Telephone — EV 3-4111
11.30 p.m. to 8 a.m.
Editorial EV 3-4509 or EV 3-8309
Circulation . . . . EV 3-0725
Sports . . . . . EV 3-7000

The Daily Colonist.

Vancouver Island's Leading Newspaper Since 1858

Forecast—Cloudy, Clearing Later
(Details on Page 2)

No. 208—101st YEAR | VICTORIA, BRITISH COLUMBIA, SUNDAY, AUGUST 16, 1959 | 10 CENTS DAILY 14 CENTS SUNDAY | 62 PAGES

FORCE WASN'T EXCESSIVE SAYS SPANKING PRINCIPAL

Record Cleared On Hubby-Harem

SEATTLE (AP)—Sandra Leah Batey, listed by the Secret Service as having 10 husbands, has been sentenced to state prison for not more than 15 years.

Mrs. Batey, 35, a waitress, pleaded guilty to cashing $254 in bogus cheques.

Mrs. Batey told the court she has only three husbands.

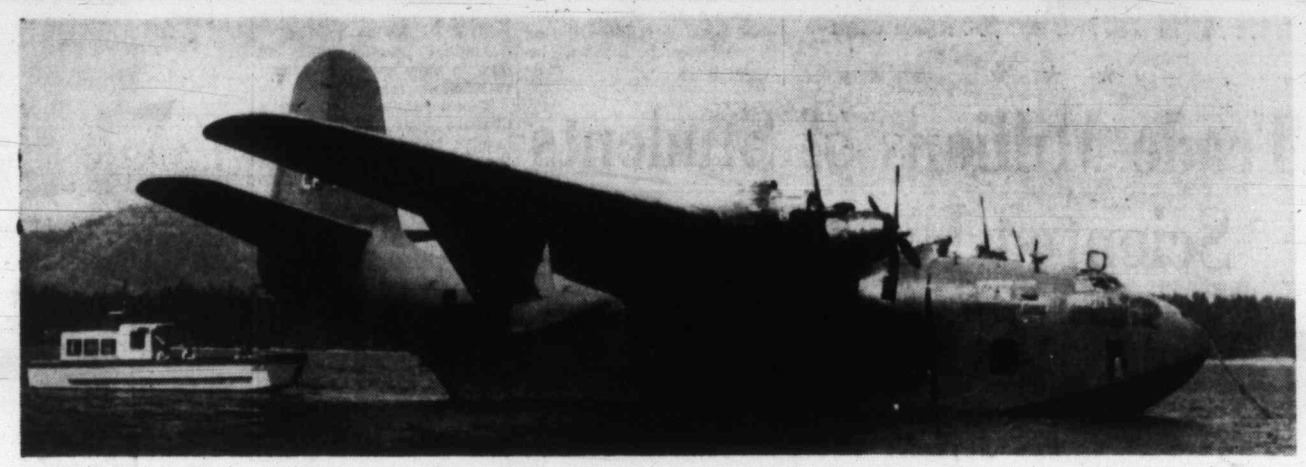

Biggest Plane Ever to Land at Victoria

Huge Martin Mars dwarfed a tender craft yesterday when it arrived at Patricia Bay for installation of 7,000-gallon water tanks that it will use to fight forest fires in B.C. The aircraft is the largest ever to land at Victoria and one of the largest ever built. See story on Page 3.—(Colonist photo.)

Appeal Certain In Bare-Seat Case

CASTLEGAR, B.C. (CP)—Judgment was reserved until Thursday by Magistrate T. S. Dawson of Salmo Saturday in the common assault case brought against the principal of Stanley Humphries High School by the parents of one of the pupils.

Magistrate Dawson made the decision after agreeing to request from crown counsel A. G. Cameron of Trail, who said he was ill and could not continue, that both the crown and defence counsel Bruce Arnesen of Nelson submit written summaries by next Wednesday.

LAST DAY OF SCHOOL

The case was brought by Mr. and Mrs. Edgar C. Whitelock of Robson against Roy Brown for an alleged strapping administered to the partially-bared seat of 14-year-old Anthony Whitelock on the last day of the 1958-59 school year.

Mr. Arnesen has already indicated he will appeal if Brown is convicted while Mr. Cameron has hinted that he, too, would take the case to higher court if Magistrate Dawson throws out the charge.

In a brief appearance at the close of the two-day case held in the crowded basement of the Marlane Hotel, Mr. Brown denied any excessive force had been used by himself in punishing the boy for truancy.

STANDARDS UPHELD

He upheld the standards of punishment used at the school, where he has been principal for the last four years, and vice-principal two years prior to that.

Vice-principal William F. Shkwarok earlier Saturday said punishments such as that given Anthony were a matter of "educational philosophy." Mr. Cameron previously asked why Anthony had been given eight strokes of the strap when the boy he played truant with received only six.

The crown asked where authority could be found for principals to order students to lower their pants.

Shkwarok claimed authority for telling students to pull down their pants for a strapping was inherent in general school administration. He added that, at all events, it was a policy in the Stanley Humphries school.

Mr. Cameron continued cross-examination on the issue of where it was laid down that additional punishment should be given to students who apparently had not responded to earlier treatment.

"That is like asking," retorted Mr. Shkwarok, "where it is laid down that a gentleman should rise when a lady enters the room."

Asked by Mr. Cameron if girls received the same punishment for truancy, the vice-principal said they did get a strapping—"but on the hands."

Young Anthony testified that he had told the accused and another teacher that his mother already had spanked him for truancy.

BEGGED TO STOP

"After sending my pal out of the office," the boy stated, "he told me to take down my pants, and started beating me. After three or four strappings, I begged him to stop but he continued. He said: 'You are a strong boy'."

Anthony's father told the court that he had been a member of the Royal Sussex Regiment in the last war and they never employed "flogging," because it was thrown out by the British Army in 1882.

Mr. Whitelock, who said his son was not robust, told the court: "Any hope of his (Anthony) absorbing education under the direction of Mr. Brown is practically nil."

He said he approved of corporal punishment in schools in moderation, "but not in the manner this was given."

By French

Tunisia Protests Invasion

PARIS (UPI) — Tunisia charged last night that French troops invaded Tunisian territory during a battle with Algerian rebels and that fighting was underway on Tunisian soil.

The Tunisian embassy in Paris said it made a "strong protest" to the French foreign ministry.

French army headquarters in Algiers announced fighting between French troops and Algerian rebels in the same region but made no admission that Tunisian territory had been violated.

Neither side made an immediate casualty report. The French claim the rebels came from Tunisian territory and were chased back where they came from.

The Tunisian announcement said two French planes had dropped several bombs at a crossroads named Bhired Zitouna.

It said three tanks and two armored cars had fired shells in the same region and that the fighting was continuing.

Khrushchev 'Won't Want' Military Tour

WASHINGTON (AP) — Soviet ambassador to the U.S. Mikhail Menshikov said Saturday he does not expect Premier Khrushchev to visit any military bases during his tour of the United States. He spent 45 minutes closeted with Under-Secretary of State Robert Murphy to iron out details of Khrushchev's two-week visit which starts Sept. 15.

Disaster in Clear Weather

Boeing 707 Crashes, Explodes

★ ★ ★ ★ ★ ★

This is Sister Craft to Ill-Fated Boeing Jet

Entire Crew Killed

CALVERTON, N.Y. (AP)—A four-engine Boeing 707 jet plane, on a training flight with five American Airlines crew members aboard, crashed Saturday in a potato field on Long Island as it came in for a landing. All five were killed.

The Boeing, billed as the most thoroughly-tested airplane in the history of commercial aviation, nosedived into the ground from a height of about 100 feet, burst into flames and exploded.

DEBRIS SCATTERED

Debris from the heavy plane, which in commercial operations carries 112 passengers, was scattered over a wide area.

Nearby residents who saw the crash said the weather was clear at the time. They gave this account:

The plane had made one wide circle after taking off and was descending for a landing when it started to roll over on one side. The wings came to a vertical position from the ground.

The plane then appeared to continue its roll, as though it would turn over on its back. Suddenly it nosedived and plunged into the ground.

FIRST DISASTER

A Boeing spokesman said the crash was the first involving a 707 jet, the largest pure-jet passenger plane in operation, since they went into commercial service Oct. 25, 1958. Boeing has delivered 52 of the large, speedy planes to commercial airlines.

Eight earlier mishaps have created emergencies this year, however.

Fire-fighting and rescue crews from nearby villages rushed to the scene. They reported no injuries to residents in the area.

Castro Lashes Trujillo

Caribbean War Fears Mounting

HAVANA (AP)—The Caribbean seems headed for a new era of bitterness, centred on the swelling antagonism between the rulers of Cuba and the Dominican Republic. Latin American diplomats expressed fear Saturday there might be open war.

Prime Minister Fidel Castro, proclaiming victory over foreign-financed counter-revolutionaries, threw no oil on the troubled waters in a 4½-hour TV-radio network appearance.

He said Generalissimo Rafael L. Trujillo of the Dominican Republic, an old foe, is a power-mad dictator guilty of disturbing the peace.

He denounced the Santiago conference of American states called to discuss Caribbean tensions as a farce directed against Cuba.

He contended that Trujillo, the Organization of American States, and the U.S. state department are in league against his revolutionary government.

The bearded leader paraded as witnesses eight prisoners—seven Cubans and a Spaniard—captured after they had flown an arms cargo from the Dominican Republic to the Cuban town of Trinidad. He used them to depict Trujillo as a dictator determined to destroy his regime through intervention, infiltration and invasion.

★ ★ ★

Peace Moves Made

SANTIAGO, Chile (AP) — The American foreign ministers, meeting in secret committee sessions, Saturday were reported edging toward agreement on steps to calm tensions in the Caribbean area.

Working committees have agreed to turn over to a peace committee of the Organization of American States the task of keeping watch on intervention in the Caribbean, a reliable source reported.

The foreign ministers appeared to be driving toward a compromise that would soothe both Cuba and the Dominican Republic.

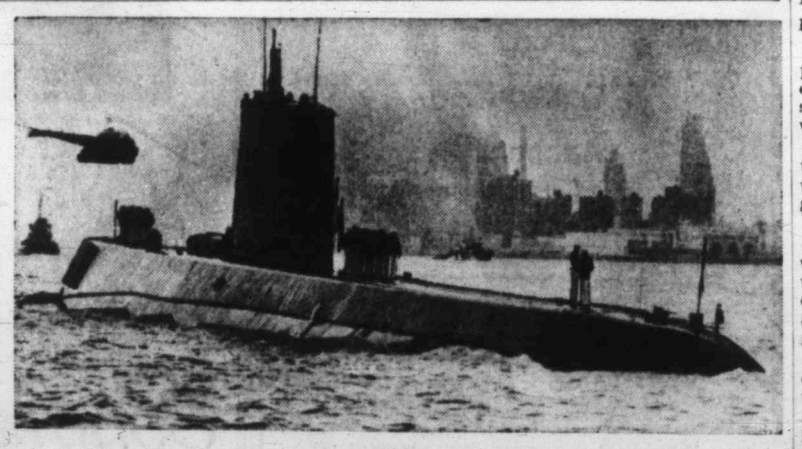

Atomic Submarine Nautilus

★ ★ ★

Near-Disaster Disclosed

Submerged Nautilus Flooded in Atlantic

WASHINGTON (UPI)—The atomic submarine Nautilus had to make an emergency dash to the surface from deep in the Atlantic off the Maine coast last April after a broken cooling line had dumped several tons of sea water into its engineroom, it was disclosed yesterday.

Cmdr. William R. Anderson, skipper of the submarine at the time, said the 3,000-ton vessel, the world's first atomic-powered ship, was in an anti-submarine exercise with U.S. navy surface ships and was "quite deep—more than 400 feet" below the surface.

The line that broke had "no connection whatever" with the nuclear reactor, said Anderson, who is now a special assistant to Vice-Admiral Hyman G. Rickover.

The Nautilus was acting as "target" for a destroyer when a watch officer in the engineroom aft notified Anderson in the conning station that a sheet of water was entering the engineroom.

"The watch officer saw immediately what had happened," Anderson said. "Water was going all over the place. We calculated that there must have been a ton every few seconds."

A four-inch hose had ruptured and a wall of water squirted into the engineroom under pressure.

Massey Better

MONTREAL (CP) — Governor-General Massey was reported yesterday to be "responding well to treatment" for a kidney infection.

The 72-year-old Governor-General entered Royal Victoria Hospital Friday.

Castro Guilty Of Scare?

CIUDAD TRUJILLO, Dominican Republic (AP) — A high Dominican army officer said Saturday night statements by Cuban Prime Minister Castro show an alleged invasion of Cuba was set up by Castro himself.

No Dominican citizens participated and no Dominican weapons were found in the reported invasion, he said.

DON'T MISS

Tribe Scorches Land In March on Jail
(Page 3)

★ ★ ★

Are First A-Bombs Still Killing?
(Page 6)

★ ★ ★

'Tooth Glue' End Of Dental Plates?
(Page 8)

★ ★ ★

Two Canadian Teams In Babe Ruth Final
(Page 10)

★ ★ ★

King Fisherman July Trout Crests
(Page 11)

★ ★ ★

	Page
Building	9
Comics	13
Financial News	8
Garden Notes	13
Social	16, 17, 18
Sport	10, 11, 12
Theatres	6, 7
Travel	19

Picnic Disrupted

Food Poisoning Hits Hundreds

ANGOLA, Ind. (AP)—Hundreds of persons attending an industrial picnic at nearby Buck Creek Ranch were stricken with food poisoning Saturday. From 400 to 600 victims were in makeshift hospitals after becoming violently ill.

State health officials described the ailment as a "mild case of ptomaine poisoning," and said nobody was in serious condition.

Some of the victims, families of employees at Miles Laboratories in Elkhart, were taken to hospitals in Angola, Auburn and Lagrange.

Hundreds of others were treated by emergency units set up in the Angola armory and at Tri-State College here.

Police issued a call for all station wagon owners in the area to volunteer their services.

It was estimated that from 1,000 to 2,000 persons were attending the picnic.

State police said Miles Laboratories furnished the food, which included ham. Other items on the menu were not immediately disclosed.

Dr. John Hartman, staff physician at Elmhurst hospital in Angola, said his hospital—which has a 30-bed capacity—already has admitted 100 people. "We have them lying on hall floors and doubled up two-to-a-bed," the doctor added. "We're using every one of our stomach pumps in almost perpetual motion."

Hundreds of other victims covered the floor of an armory and other community buildings.

ALL ABOARD

With G. E. Mortimore

LONDON—Towers of glass are rising among the grey stones of this capital.

Some of the new Britain is taking shape outside our hotel window. Two big office blocks in process of building loom above the chimney-pots and trees of Dorset Square.

My wife and I are lodged at the top of four flights of stairs in a hotel near Baker Street ($7 a night for the two of us, including a hearty breakfast). From this vantage point we can see workmen clambering about the steel-and-concrete skeleton of a building.

Another building, which seems to be made entirely of glass, stands nearly completed, with scaffolding still on it.

You can look out of nearly any window in London and see something either being torn down or erected. You can open almost any newspaper and read of companies declaring fat dividends; of corporations swallowing each other, a profitable kind of cannibalism.

★ ★ ★

Below our window is the square, that piece of greenery enclosed by wrought-iron rails and gates, through which only the residents have entry. Two small boys are playing cricket on the square, and a lady gardener is gathering leaves. The boys may have ghosts at their elbows. The original Lords' cricket grounds were in this square.

Only a few years ago, the old residential squares (the town houses mainly converted into offices, flats and lodging houses) were grimy and run-down.

Now they are blossoming in the bright colors of fresh paint. House-fronts, doors and area railings are beginning to sparkle. It is another sign of Britain's new prosperity.

There is money around again. Chauffeur-driven Rolls Royces have reappeared. Sleek women carry toy poodles. These little creatures, like pieces of topiary on legs, are a current fad. I saw one eating from a plate alongside its mistress at a sandwich bar.

★ ★ ★

Basically, London remains the same: a huge warren of bustling, varied humanity, living among ghosts and relics, a city as old as the Roman conquest and as new as the jet plane that whistles overhead.

Scores of dapper men in dark suits and dark hats move at a dignified pace through pouring rain, carrying tightly furled umbrellas, which are symbols of status rather than instruments of shelter.

I saw a neatly-attired colored man hastening through the rain with the rest of them, clutching his status symbol.

In a post office queue I stood behind a girl who spoke in the musical accent of Jamaica. A Negro ticket clerk and an East Indian station girl helped direct me in the Underground.

The number of colored people living in London has much increased. As always, there are many exotic visitors of all shapes and colors; German youths in leather shorts; beautiful Indian ladies in saris of brilliant colors.

★ ★ ★

London's political power has diminished. British forces have retreated from the outposts in widely scattered countries, leaving the natives of those regions to govern themselves—as the Romans left Britain, long ago.

For me, the retreat from empire blunts the sense of power and excitement that used to belong to London.

London no longer feels like the centre of the world. But the city lives on, vast, complex and sophisticated, and it still has its magic.

★ ★ ★

Such feelings are mostly in the mind. Outwardly, London looks rich and strong. Its money power seems to have increased as its governing power has waned.

The glass tower above the trees, the colored man with his rolled umbrella—these things belong to the new London. But we still have the Thames and the ships of the world; London taxicabs; the House of Commons and Big Ben.

We still have news vendors crying the late editions; shoes outside the hotel door to be polished, and tea in bed in the morning.

Colonist Swim Classes Holding Annual Tests

Every Child Gets Two Chances

EDWARD TELLER
. . . appeal made

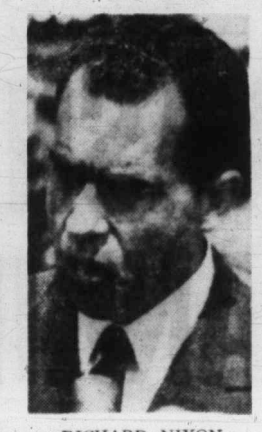

RICHARD NIXON
. . . request denied

★ ★ ★

Most Pass First Time; Rest Should Practise

By MARGIE NAYSMITH

We are nearing the end of our swim classes and last Thursday we started the series of tests which we hold each year.

A great many of the youngsters passed the tests, but a few did not measure up to all the qualifications and it is for these few that we always repeat the tests before the last class.

Every youngster gets two chances and a great many get through the second time, if not the first.

Parents of youngsters who don't get top marks the first time should see that they get a chance for several supervised practice sessions during the week-long interval between tests.

A bit of practice usually gives them just the extra distance they need to win a certificate.

Again this brings me to kiddies' swimming activities after our classes are over.

Instructors in all phases of athletics have found that young people learn faster if they have some goal.

The same principle applies to swimming.

A youngster who can swim 20 feet should set himself a goal of swimming 30 feet.

Aimless practice with no goal in view seldom produces satisfactory results.

This business of setting a distance goal should always involve swimming parallel to the shore in shallow water, not out from the shore into deeper water.

Also, it should be carried out under adult supervision at all times.

By swimming along the length of the shore, it is usually a great deal easier to measure out the distance of a new goal when an old one is reached.

Distance is the most important accomplishment at this stage because early swimming experience is usually gained purely as a safety measure—and the farther you can swim the less liable you are to get into trouble.

Even many accomplished swimmers do their practicing in relatively shallow water where they can stand up, if need be. This type of swimming is a good habit to develop because even the most professional of swimmers have been known to come down with cramps and get into trouble.

In closing, I guess I should hit a lighter note so I'll tell you what one of our youngsters said to me this week.

"Mrs. Naysmith," the lad said, "I'm sure glad you don't wear sunglasses because when I can see your eyes I can tell what you're thinking all the time."

Trade Millions of Students Scientist Urges World

SEATTLE (AP)—A famed scientist has urged international exchange of students by the millions to foster understanding in a world for which he forecast gigantic scientific strides.

"We would rather send them in this purpose than send them into another war," said **Dr. Edward Teller**, who helped develop the H-bomb.

Speaking to members of the Associated Press Managing Editors' Association, Dr. Teller called for their help in spreading understanding around the world.

"Each of you has in your hands the power to do more than an army of soldiers could in the next war, if one should come," he said.

★ ★ ★

WASHINGTON—**Vice-President Richard Nixon** has disclosed that Soviet officials denied his request to look at missile production facilities during his visit to the Soviet Union, in exchange for a similar inspection made by **Andrei Tupolev**, top Soviet aircraft designer, of Thor missile production facilities in the U.S.

★ ★ ★

WASHINGTON—**Vice-President Nixon** also said **President Khrushchev** believes the United States is weak, sinking economically and split over foreign policy.

★ ★ ★

WASHINGTON—**President Eisenhower** has only modest hopes, his friends say, for any concrete results from his exchange of visits with **Premier Khrushchev.**

★ ★ ★

NEW YORK—A trim blonde in a blue bathing suit swam completely around Manhattan Island yesterday, a distance of 30 miles, then was dissuaded from trying a second round trip. **Diane Struble**, 26, of Lake George, N.Y., mother of three children, finished the trip in 11 hours, 27 minutes.

★ ★ ★

GETTYSBURG, Pa.—**President Eisenhower** will visit **Queen Elizabeth** at Balmoral Castle, Scotland, during his visit to the United Kingdom late this month. He will also spend some time at Chequers, official country home of **Prime Minister Macmillan.**

★ ★ ★

NICOSIA, Cyprus — **Archbishop Makarios**, political leader of Greek Cypriots, has condemned the revival of a campaign for political union of Cyprus and Greece. **Gen. George Grivas**, former terrorist leader, is believed to be behind the campaign.

★ ★ ★

WEAVERVILLE, N.C.—**Mrs. William Sydney Porter**, 91, widow of author **O. Henry**, has died at her home after a long illness.

Names In the News

★ ★ ★

LONDON — A gang of white men with knives and an iron bar attacked a 60-year-old Negro in the race-tense Notting Hill district of London. **Olanzo Briggs** was taken to hospital with suspected fractures of the cheek and skull.

★ ★ ★

OWEN SOUND, Ont.—Two teenagers who disarmed two Ontario provincial police constables have been recaptured by off-duty **Const. Tom Law. Robert Thomas**, 18, and **Moses Shantz**, 19, escaped from a police car Friday while being driven to jail. They are charged with breaking and entering.

★ ★ ★

BEIRUT, Lebanon — Iraqi **Premier Abdel Karim Kassem** says "certain biased elements" are working against the people "with an eye to generating horror and consternation." He added: "Everyone must know we are capable of quelling with startling speed anyone who attempts to attack, whether from outside or inside."

★ ★ ★

VANCOUVER—**Chief Const. George Archer**, renewing his warning to motorists not to leave valuables in parked cars, said thieves consider loot from a parked car "always good for a bed or feed" if they can't get money elsewhere.

★ ★ ★

VANCOUVER—**Mr. and Mrs. Otto Hyller** were reunited with their pet dog when several persons in Denmark raised the money to send the dog to join its masters. The Hyllers came to Canada recently from Copenhagen and had to leave their dog Pelle behind.

★ ★ ★

TORONTO — Still-life artist and portrait painter **Robert Allan Bar**, 69, has died. He was an associate member of the Royal Canadian Academy.

★ ★ ★

CALGARY—**Wayne Mealey**, 15, of Nelson, B.C., was killed and four others were injured in a highway crash 70 miles northeast of Calgary.

Sales Still High

Drinking Deaths Drop in France

PARIS (UPI) — France has reported a marked decrease in deaths from alcoholism despite the fact that Frenchmen remain the world's heaviest drinkers.

A national committee for study and information on alcohol reported that 15,853 Frenchmen died from the effects of excessive alcoholic consumption in 1958.

This amounted to 10 deaths per 100,000 persons — greater than tuberculosis fatalities, but 28 per cent below the alcoholism death rate of 14 per 100,000 in 1956.

Despite the drop and the committee's continuing efforts, Frenchmen still consume more alcohol per head than people of any other country.

Frenchmen consume 1,200,000,000 gallons of wine and other alcoholic drinks a year—23 gallons apiece.

Saanich Chief B.C. Choice

East Saanich Indian Chief Edwin Underwood was named yesterday to the B.C. Indian Advisory Committee by the provincial government.

Sherlock Holmes Wins First Victory in Russia

MOSCOW (AP) — Sherlock Holmes won a preliminary court victory in the shadow of the Kremlin Friday in the case of the missing 2,000,000 rubles.

The Moscow city court ruled that the estate of Sir Arthur Conan Doyle, the legendary detective's creator, may press its claim for royalties before the Supreme Court of the Russian Republic next week.

Lawyers for the Doyle estate accuse the Soviet defendants of "unjustly enriching themselves at the expense of another."

The Soviet Union is not a member of the International Copywright Convention and refuses to pay for publication of foreign books.

The Sherlock Holmes case was argued in Russian by Harold Berman, Harvard University professor of Soviet law. If successful, the suit would open a Pandora's box of royalty claims by Western authors.

The Weather

August 16, 1959

Cloudy, with a few showers around daybreak, and clearing gradually after noon. Little change in temperature. Winds westerly 25. Monday's outlook, sunny. Saturday's precipitation, nil. Sunshine, eight hours and 30 minutes.

Recorded Temperatures

High 67 Low 54

Forecast Temperatures

High 65 Low 55

Sunrise 6.07 Sunset 8.28

East Coast of Vancouver Island—Cloudy, with a few showers around daybreak, clearing slowly after noon. Not quite so warm. Winds westerly 20 in coastal areas. High and low at Nanaimo 70 and 55. Monday's outlook, mostly sunny.

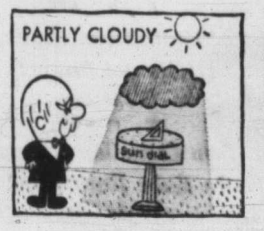

West Coast of Vancouver Island—Cloudy with sunny periods. Little change in temperature. Winds, westerly 20, decreasing to 15 in the afternoon. High and low at Estevan Point 63 and 55. Mondays outlook, mostly sunny.

TEMPERATURES

	Low	High	Precip.
St. John's	55	61	Tr.
Halifax	56	82	—
Montreal	73	88	.04
Ottawa	70	90	.02
Toronto	72	94	—
North Bay	63	73	.03
Port Arthur	48	78	—
Kenora	50	80	—
Winnipeg	52	87	—
Brandon	51	88	—
The Pas	44	58	Tr.
Regina	47	81	—
Saskatoon	56	65	Tr.
Prince Albert	49	59	Tr.
N. Battleford	53	63	.01
Swift Current	52	70	Tr.
Medicine Hat	55	70	.30
Lethbridge	54	69	.36
Calgary	49	66	.05
Edmonton	52	68	.46
Kimberley	55	77	—
Crescent Valley	51	78	—
Kamloops	51	84	—
Penticton	55	83	—
Vancouver	58	73	.01
Prince Rupert	51	57	.46
Prince George	50	59	.26
Whitehorse	44	62	—
Seattle	58	72	—
Portland	59	80	—
San Francisco	55	78	—
Los Angeles	67	80	—
Spokane	58	82	—
Chicago	73	89	.15
New York	75	94	—

TIDES AT VICTORIA
(Pacific Standard Time)

	Time H.M.	Ht. Ft.	Time H.M.	Ht. Ft.	Time H.M.	Ht. Ft.	Time H.M.	Ht. Ft.
16	07.11	1.5	16.32	7.5	19.11	6.9	.....	.....
17	00.27	8.7	07.55	1.5	16.56	7.4	20.03	6.5
18	01.20	8.5	08.36	1.8	16.41	7.4	20.50	6.0
19	02.11	8.2	09.16	2.2	16.10	7.5	21.36	5.5
20	03.01	7.8	09.55	2.8	16.36	7.6	22.24	5.1
21	03.52	7.3	10.32	3.5	17.08	7.7	23.14	4.8
22	04.46	6.8	11.08	4.3	17.41	7.8	.....	.....
23	00.06	4.5	05.50	6.4	11.41	5.0	18.15	7.8
24	01.03	4.3	07.29	6.1	12.05	5.7	18.45	7.8

TIDES AT FULFORD HARBOUR
(Pacific Standard Time)

	Time H.M.	Ht. Ft.	Time H.M.	Ht. Ft.	Time H.M.	Ht. Ft.	Time H.M.	Ht. Ft.
16	01.16	10.4	08.53	2.2	16.47	10.9	21.33	8.6
17	2.20	10.3	09.38	2.2	17.18	10.9	22.22	8.0
18	03.23	10.1	10.20	2.6	17.50	10.9	23.06	7.4
19	04.23	9.9	11.03	3.0	18.19	10.9	23.51	6.7
20	05.23	9.7	11.42	3.7	18.46	10.8	.....	.....
21	00.38	6.2	06.18	9.4	12.22	4.6	19.13	10.7
22	01.20	5.7	07.18	9.2	13.03	3.5	19.43	10.5
23	02.08	5.3	08.23	9.0	13.45	6.4	20.09	10.4
24	02.58	5.1	09.37	8.9	14.32	7.2	20.39	10.2

Ship Calendar

MERCHANT

Victoria — Cape York, Orion Star, Aquila.
Ladysmith—Riverton, Calliope.
Crofton—Antonio Pacinotti.
Alberni — Avra, Union Star, Hein Hoyer.

THE Certified General Accountants' Association OF BRITISH COLUMBIA

CGA

ANNOUNCEMENT

The Certified General Accountants' Association of British Columbia in association with the Faculty of Commerce and Business Administration of the University of British Columbia conducts a study program leading to certification as a Certified General Accountant (C.G.A.). Night lectures will be held for residents of Vancouver, New Westminster and vicinity. In Victoria, lectures will be held for First Year students. Residents of other areas will be served by correspondence.

Applications for enrollment will be accepted by the Registrar, 1157 Melville St., Vancouver 5, B.C., up to August 31, 1959. Victoria First Year students may enroll at 818 Government Street, Victoria, B.C. (Phone EV 2-8451) up until September 14, 1959.

STOCK UP NOW!

THE CHEAPEST FUEL ON THE MARKET

Pres-to-logs

DELIVERED WITHIN 5-MILE CIRCLE

In Your Basement or Storage — Per unit (240 logs) $19.00

In Your Driveway — Per unit (240 logs) $17.50

ORDER NOW WHILE THESE LOW, LOW PRICES LAST

Victoria Coal & Heating Ltd.

217-625 FORT ST. (in the Yarrow Bldg.) EV 2-8247

VACATION'S FUN with MONEY!

For Vacation Cash, Fast,

see your "lending neighbor"—SEABOARD!

and set up your "LINE OF SUMMER CREDIT" TODAY!

Get $25 to $3,000

Phone EV 5-6774
2018 Douglas St.

SEABOARD FINANCE COMPANY

B. S. H. Tye

9.75 GRAMS

Yes, 9.75 grams (less than ⅓ ounce) is all this new "behind-the-ear" hearing aid weighs. It has no cord and no receiver in the ear.

The makers claim it is the smallest, thinnest, lightest hearing-aid of its type on the market.

It has adequate power for all but the most severe hearing losses.

You are invited to try it without obligation in our office or your home.

Our New Office Is No. 209

Open Friday Nights
Closed Saturdays

VICTORIA HEARING AID

B.S.H. TYE — Founded 1938

209 YARROW BLDG.
625 FORT STREET

BEAUTIFUL THINGS NEED NOT BE COSTLY

Depend on Hayward's for a complete service within the means of every family.

Specializing in air shipments around the world

HAYWARD'S CHAPEL

734 BROUGHTON — EV 3-3614

Bruce M. Leyden, Manager; Hayward Family, Directors

Increased Supervised Parking

Diamonds Last Forever

The diamond you buy today will be in your family for generations to come. That is why only the best will do. As *Registered Jewelers, American Gem Society*, we offer only gems of true quality... diamonds that give you full value for your money. Come in and see our wide selection of fine gems.

Diamond Rings from $75.00

Convenient Terms

LITTLE & TAYLOR
Registered Jewellers — American Gem Society

1209 Douglas Street (Scollard Bldg.) Phone EV 5-4431

Congratulate Yourself!

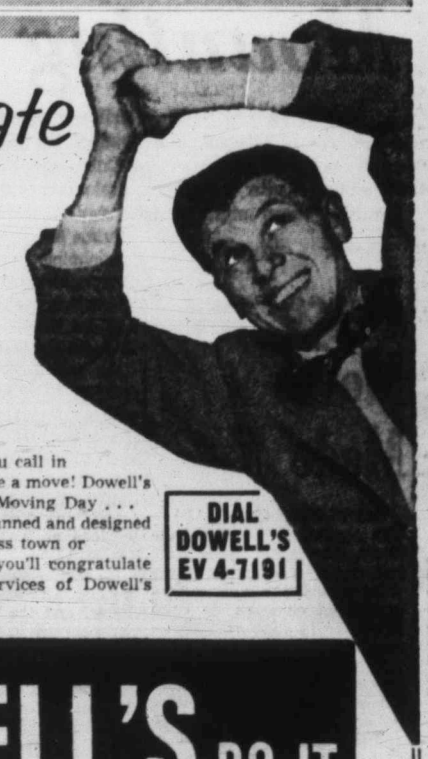

ON A VERY SMART

MOVE!

You have done the right thing when you call in "THE EXPERTS" to help you make a move! Dowell's men will give you real satisfaction on Moving Day . . . their methods and equipment are planned and designed for success, whether your move is across town or across the continent. Yes . . . you'll congratulate yourself for calling on the trained services of Dowell's

DIAL DOWELL'S EV 4-7191

LET DOWELL'S DO IT

DOWELL'S CARTAGE & STORAGE LTD., Agents for Allied Van Lines

Wake-Up! Alligator Coming In

NEW YORK (AP)—Sunshine streamed in through the bedroom window of Mr. and Mrs. Arthur Holtzman's Manhattan apartment. That wasn't all.

"Wake up, dear. There's an alligator crawling in our window," exclaimed Mrs. Holtzman. It was only 12 inches long, but it was an alligator, all right — from the pet shop downstairs.

Recalled Holtzman later: "I'm scared. I just lay and shake. Oh, the claws on him! I'm shaking too hard to kill a roach. I call the cops and they think here's another call from a drunk. But it just happens I do not happen to drink."

The pet shop owner knew all about it. "Yeah," he said, "I turn the little stuff loose at night to keep the cockroaches down."

RCAF's famous Golden Hawks jet team will be one of the highlights of Air Force Day at Comox RCAF base Aug. 22. The team will give a precision close formation display of aerobatics, at times flying wingtip to wingtip. The team will repeat the display over Victoria the following day.—(RCAF photo.)

★ ★ ★

Left Wake of Destruction

Tribe Marches on Jail

Angry Men Soothed By White Magistrate

DURBAN, South Africa (UPI)—More than 200 African warriors armed with spears and clubs descended on the jail at Harding, 80 miles from Durban, on a rampage yesterday to try to force release of 29 of their women imprisoned there.

The Massai warriors were turned back by a show of guns and the soothing words of a courageous white chief magistrate who walked into the mob and conferred with tribal leaders.

The howling, shouting tribesmen went on a rampage Friday night in which they burned farmland and a school building on the march from their villages into Harding. Smoke blanketed a 50-mile area.

At one point they threatened to raid a hospital, but the 250 African and European patients there barricaded themselves in.

When the marchers reached Harding early yesterday they stormed down the main street, shouting threats to burn down the jail.

A solid wall of police and private citizens ringed the jail. The defenders, armed with shotguns and rifles, were ordered to hold their fire while Chief Magistrate B. E. Camp went forward to reason with the natives.

Surrounded by fierce, spear-carrying warriors, Camp persuaded tribal leaders to order the tribesmen out of town peaceably. The grumbling Massais finally left, escorted by police.

The march on the jail resulted from trouble that began with the sentencing of 30 African women to 12 weeks in jail for the destruction of a dip tank on a white's farm. Eight of the women were able to escape when police came to get them to take them to jail. One of the women is still at large but the others were recaptured.

He Joined Leaflet 'Raid'

Hell's Angel Out of Style

Ace Ex-Cadet Shot Down Socially

By TED SHACKLEFORD

The voice on my telephone at 6.30 a.m. yesterday was tense, terse and commanding —my city editor.

"There's a bomber warming up at Pat Bay for a top secret mission," he said. "Get out there, they're waiting for you."

As an ex-air cadet (SECOND World War), I reacted automatically. Within half an hour I was out of bed and by 8 a.m. I was at Patricia Bay.

★ ★ ★

I knew the drill from watching late, late movies on television.

I rummaged through a hangar and found a flying suit with zippered pockets all over it (Errol Flynn in "Dawn Patrol,") fleecy-lined boots (Robert Stack in "Eagle Squadron"), goggles (Richard Dix in "Marines Fly High"), oxygen mask (Clark Gable in "Hell Divers"), and one of those B.C. Lions football helmets that pilots wear nowadays.

★ ★ ★

I checked with the department of transport office. The operator was impressed with the nonchalant air with which I knotted a silk scarf around my neck. "It's over there," he said pointing to the tarmac but still looking at me in admiration, his mouth slightly open.

"It" was a disappointment . . . a twin-engined Expediter, but I figured that was camouflage because it was a secret mission. I ran round the tail assembly and climbed through the open door.

★ ★ ★

It was an awkward moment. Facing me were a pilot, co-pilot and two aircrew members.

Nobody was wearing a zippered flying suit.

Nobody was wearing fleecy-lined boots.

Nobody was wearing goggles.

★ ★ ★

Nobody was wearing an oxygen mask.

And there wasn't a football helmet to be seen.

At that point I decided to forget all those flying terms I'd learned, such as "Roger," "Wizard show!", "There I was at 40,000 feet with number two port on fire . . . ." and "Zeros at 12 o'clock noon."

Flight-Lieut. W. J. H. Smith and FO L. G. Jenks, pilot and co-pilot, and Cpl. Pat MacKenzie and LAC Errol Jones took the shock well.

The "secret mission" was a low-level bombing run over Sidney, Saanichton, Royal Oak, Oak Bay, Esquimalt and Victoria.

And the bombs were bundles of 1,000 leaflets each, advertising Air Force Day to be held at Comox RCAF station Aug. 22. Visitors are invited to drive to Comox and inspect the airfield between 12.30 p.m. and 4.30 p.m.

The famed RCAF Golden Hawks will be at Comox for the day, giving displays of precision formation flying and acrobatics.

The following day they will pay a flying visit to Victoria, repeating their aerial display over the city.

★ ★ ★

Most of the leaflets were dropped from about 600 to 700 feet over Victoria, but the plane literally skimmed the ground in other spots.

The bombing was done by Cpl. Pat MacKenzie, lying on his side by the open door of the plane, held securely by a webbing belt.

Few of the leaflets were on target at Royal Oak and in downtown Victoria, but the crew took special care with two smaller targets—HMCS Naden and HMC Dockyard at Esquimalt.

They were bang on, chaps. Wizard show!

Capsule Hunt Ends Today

WASHINGTON (AP) — The U.S. defence department said Saturday the search for the Discoverer V satellite capsule will be called off today if no trace of it is found by then.

The capsule was fired from the orbiting satellite Friday.

Vancouver Festival

U.K., Poland, Japan Win Film Awards

VANCOUVER (CP)—Great Britain won a top documentary film award and three honorable mentions while Poland and Japan won the experimental and children's category awards in the Vancouver film festival which ended here Saturday night.

Presentation of the awards was made in the Queen Elizabeth Theatre by Attorney-General Bonner during the closing ceremonies of the 1959 Vancouver International Festival.

Britain won the documentary award with "A Soho Story," a BBC television studios production portraying moments in the life of a sidewalk performer.

Winner in the children's category was "The Story of Small and Big Kids," a Japanese entry produced by Mingei Eigasha. It tells the story of a fat boy and his battle with his feelings of rejection.

Poland won the experimental category with "Two Men and a Wardrobe," produced by Film Polski. It creates a complete world of its own in which even two men emerging from the sea carrying a large wardrobe seem perfectly acceptable.

First Giant Mars Arrives

42-Ton Rainmakers Graceful Sky Ships

An artificial rainmaker in the form of an 84,000-pound flying boat gracefully glided into the Patricia Bay seadrome yesterday.

The huge transport is the largest aircraft ever to perform such a feat—it is one of the largest in the world.

Brought to Canada by six major B.C. lumber companies, the huge Martin Mars was received by company representatives and at least 200 curious spectators who witnessed a low angle pass over the Sidney area before it landed.

MECHANICAL PROBLEMS

The aircraft, one of four which will be used to fight forest fires, was expected at Patricia Bay last Saturday, but was delayed a week by mechanical problems, an official said.

It will be at least two months before "she will be outfitted with 7,000-gallon water tanks and on the job," an official of MacMillan & Bloedel Ltd. said.

MacMillan & Bloedel, B.C. Forest Products, Canadian Forest Products, Powell River Co., Tahsis Co., and Western Forest Industries have formed a new company, Forest Industries Flying Tankers Ltd., to operate the aircraft.

LIKE A DREAM

"She flies like a dream," Lt.-Cmdr. David Maloney of the United States Navy said.

He should know. He has spent more than 2,500 hours piloting one of the four craft in many parts of the world.

Conversion of the four aircraft to firefighters by Fairey Aviation Company of Canada is expected to cost at least $150,000.

Lt.-Cmdr. Maloney said they should certainly be a great help in forest firefighting "and the purchasing company should be commended for taking an interest in protecting this beautiful province."

Company representative L. F. Stevenson, a former air vice-marshal in the RCAF, said the craft are expected to save many acres of valuable timberland from the ravages of fire.

The Mars will be capable of dumping one-third of an inch of water on an acre in 15 minutes, the equivalent of a very heavy rainfall.

FILL TANKS

Scoops to be installed also will fill tanks inside the planes as they taxi on lake or sea.

On some spot fires the whole load will be dropped saturating the whole area.

Before the 200-foot wing span aircraft are converted extensive tests will be conducted by engineers and forestry officials.

ADDITIONAL CONVERSION

If tests prove successful additional craft will be converted.

Following conversion the huge tanker will be piloted by Dan MacIvor, a veteran forestry flier of many years' experience who has been piloting MacMillan & Bloedel's water-carrying Grumman Goose which already this year has helped douse several spot fires.

The Mars was designed for the United States Navy as a long-range personnel and cargo transport flying boat.

ONLY FOUR BUILT

At the end of the Second World War 20 contracts were given, but only four were built, the navy pilot said.

Now a twin-engined amphibian pilot, he said, "there is nothing like a Mars for handling—I have flown more than 2,500 hours in one of these babies."

"They look huge and awkward but they handle nicely."

NON-STOP FLIGHT

Lt.-Cmdr. Maloney has flown non-stop from Honolulu to Chicago in one of the four planes.

"One time we dropped feed for four elephants nearly starving aboard a freighter 1,500 miles from San Francisco."

A crewman said the drop was 85 per cent effective and the animals arrived at their destination well-fed.

CAN CARRY 301

Although designed to carry 132 troops with full equipment, the Mars has been known to carry as many as 301 men for a short flight.

Powered by four Wright 18-cylinder air-cooled engines, they are capable of speeds exceeding 200 miles an hour.

Fixed wingtip floats are large enough to prevent the craft from capsizing in high winds.

A crew of at least four is required.

Polio Cases Level Off

MONTREAL (CP) — Montreal's polio outbreak — officially described as a mild epidemic — shows signs of levelling off, Dr. Adelard Groulx, city health director, said Saturday.

"But it is very difficult to say whether or not it has become stationary," he said.

Latest figures showed a total of 251 cases in the province, with 18 deaths.

FUEL BARGAINS! IF YOU ORDER NOW

KILN-DRY KINDLING Cord $8.00 1½ Cords $12.00
PLANER ENDS Cord $7.00 1½ Cords $10.00
12 Sacks DRY KINDLING delivered in your basement $5.00

COAL SPECIAL Reduced Summer Prices now in effect. Order now and save up to $1.50 per ton.

HARKNETT FUEL LTD.
EV 4-2647, EV 4-9381 737 PANDORA

Standard AUG. LAMPS SALE

Today the spotlight is on Lamps in our Brightest-ever Storewide August Furniture Sale

SHOP NOW!

Bright BRASS and WALNUT BASE TABLE LAMPS with white Skintex Shade. AUGUST SALE 5.95

Matching FLOOR LAMP, complete with 50, 100, 150-watt bulb and matching shade. AUGUST SALE 11.95

Lacquered brass TABLE LAMP in brass and walnut. Complete with white Washable Shade. Stands approx. 27 in. high. AUGUST SALE 7.95

Lacquered Brass Planter LAMPS with white and gold parchment shade. AUGUST SALE 9.95

SAVE on all 5 Floors at Standard

Copper and Brass Table LAMP with walnut insert. In assorted colors, washable fiberglas shade. AUGUST SALE 9.95

Wrought Iron BULLET LAMP with touch of copper or brass. Has 50, 100, 150-watt bulbs as well as 40-watt for the bullet. With white decorated shade. AUGUST SALE 19.95

FIRESCREEN SPECIAL
Black Folding Fire Screen with brass channelling and handles. Reg. 11.95. AUGUST SALE 7.49

Standard Furniture Dealers of Victoria
737 Yates
Free Parking Too!

health protection from a grab bag

Grab-bag style, you buy what's available . . . good or bad, and often "sight unseen." Buying health supplies from non-professional sources — like supermarkets, door-to-door peddlers and mail-order houses—is really grab-bag buying. You can't be sure you're getting top-quality medical supplies or the ones you really need. Make all your health purchases from a registered pharmacist. We carry a complete line of quality health supplies. It's our business and professional responsibility to see that you get exactly what your doctor orders.

McGill & Orme LIMITED PRESCRIPTION CHEMISTS
FORT AT BROAD EV-4-1196 DOUGLAS AT VIEW EV-4-2222 MEDICAL ARTS BLDG. EV-2-8191
For Your Health's Sake . . . Buy Health Supplies From Professional Sources

TOURIST BAGGAGE INSURANCE see HARBORD INSURANCE LTD.
Where Insurance is a Business Not a Sideline
609 Yates EV 2-4207

WANTED
Two Fully Licensed REAL ESTATE SALESMEN
Good contract, M.S.A., no phoney inducements except full opportunity for competent men to use their ability to fullest extent.
Contact W. BAILEY
Newstead Realty Ltd.
766 Fort Street
EV 2-8117

win 2 weeks IN WONDERFUL Hawaii IN
ZENITH'S $250,000.00 "GIFT OF HEARING" CONTEST
* 250 Winners
* 25 Each Week
* 10 Big Weekly Contests
* New transistor hearing aids donated to a charity chosen by each weekly winner from those listed on entry blank
ZENITH "LIVING SOUND" HEARING AIDS
come in and enter!
EMES ELECTRIC
1122 Blanshard EV 2-0421
Complete Stock of Batteries and Accessories

ADVANCE Fall Suits FEATURES

For a peek into the future . . . drop in at Mallek's! Our new arrivals in Fall's lovely suits and coats will bring many a sigh of pleasure to your lips, many a flash of delight to your eyes. Box styles or fitted models . . . some belted, some longer styles, too, in luxurious tweeds, cashmeres and other fine fabrics. Needless to say the colors this year are better, more varied than ever!

COATS, TOO A long wall of beautiful new creations in lovely coats . . . featuring exquisite fur collar treatments . . . and oh, the colors!

AUGUST FUR SALE!
Free Storage Till Fall
This wonderful Mallek's Sale continues . . . offering terrific values in luxurious furs!

FOUR WAYS TO PAY:
* Cash * Layaway
* 30-Day Charge
* Budget Plan

Mallek's
1696 DOUGLAS ST. EV 2-8151

GARDEN INCINERATORS
15" Square, 32" High — Galvanized to look smart, last longer! Clean-out opening, convenient carrying handle and lid. Complete $3.50 each
Barrel Type — Made from 45-gal. steel drums, with holes punched, or clean-out opening cut $4.00 each
Larger incinerators made to individual order. - Free quote.
Screen for Barrel Type $2.00
Pay Less CAPITAL IRON & METALS LTD. — 1832 Store St.
Guaranteed 100%
Phone EV 5-9703
Free Parking

1858 **The Daily Colonist.** 1959

"An Independent Newspaper, The Organ of No Clique or Party"

SETH HALTON, Publisher — SANDHAM GRAVES, Editor-in-Chief

Published every morning except Monday by the Colonist Publishers Ltd. at 2631 Douglas Street, Victoria, B.C.

SUNDAY, AUGUST 16, 1959

The Radar Argument

IF the Mid-Canada radar line is in the wrong place and was a waste of money at least the Diefenbaker government inherited it and cannot be indicted for the expense. Neither can its predecessor, probably, even if a retired group captain now condemns the line in public strictures five years after the event.

It has become the fashion for retired officers of substantial rank to explode in voice and print against military policies which run contrary to their views. They do not have the responsibility of making the crucial decisions, and did not have while in service. That is the poser for the governing authorities, and it is one that troubles all Western governments these days.

The layman is hard put to know who is right, the dissenter or the service chiefs whose advice led to the policy decisions, for no cabinet policy is invoked unilaterally. Obviously other RCAF authority differed at the time from the group captain. The Mid-Canada line was built as part of a triple radar defence, also, in conjunction with the U.S. and in collaboration with its service advisers. If the line is impotent the Americans must have guessed wrongly too.

The criticism is that the Mid-Canada line is merely a detection screen—and none too effective at that—and not a radar control agency. In rebuttal Defence Minister Pearkes says it constitutes a vital link between the DEW spotting line to the north and the Pinetree control chain to the south. There the argument rests.

What is apparent nevertheless is that more heavy control radars need now to be built to strengthen the defensive system, and both Canadian and U.S. defence ministries are agreed on this. It is fair to remember however that nowadays five years can cause drastic changes in defence thinking and plans. Hindsight is therefore not very difficult. None of this is of much comfort to the taxpayer, of course, who has to foot the bill for both changes and mistakes.

Memorable Veterans

V-J DAY came and went last week almost without notice, even if 14 years ago it was the signal for an immense sigh of gratitude that the long-drawn agony of war had come to an end. Quickly enough it seems in these modern hectic times that events of the past, no matter how crucial or memorable in their day, fall quickly into disremembrance. Yet the legacy of 1939-45 is alive for those who took wartime part, and in years ahead it will grow in vivid retrospect. That is the way with ex-servicemen.

Word from London about the Hurricanes and Spitfires will assuredly stir many a memory. All across the broads of Canada are men who flew these historic aircraft, which played so glorious a role in the Battle of Britain. The Churchillian eulogy may well be applied to the planes as fittingly it was directed to their pilots. Long outmoded they are by modern standards—a curiosity piece in fact for younger generations—but a wealth of sentiment lingers round them like a halo. They were the rock on which Hitler failed, enabling the allies to draw a renewed breath of freedom and gather strength for the danger ahead.

In the postwar years it has been the proud place of the Hurricanes and Spitfires to lead the annual Battle of Britain fly-past commemorating the fateful days of 1940. This will be the last year to witness such participation. The existing models are now old and integration with modern jets in the fly-past poses too great a hazard. The question is whether to let them moulder quietly in a hangar or put them on display as an abiding memorial. Canadian Hurricane and Spitfire pilots will echo The Times of London when it says: "They could appear at air shows and ceremonies, to let both older and younger generations see and admire the fighters which enabled the Few to prevail."

Birthday Cards for Drivers

MOTORISTS throughout British Columbia, whether their memories are good or bad, will be glad to know that in future the provincial motor vehicle branch will send them birthday cards — once every five years. These reminders of due dates for the renewal of driving licences will put an end to a memory test which has proved too much for thousands of motorists. Many of them have paid heavily in the police courts for their oversight; a great many more, perfectly innocent of any intention to evade their responsibility, have gone on driving long after licences have expired but have been lucky.

Placing on the holder the onus of remembering when to renew a driving licence has been the only flaw in the universally approved five-year licence plan. It is a serious imperfection, for liability to a $25 fine for driving without a valid licence is only one of the risks which the innocently erring motorist runs; there are other more costly elements, such as insurance in the event of an accident.

Driving without a licence is a grave offence, and conscientious motorists without guilty intent should not be trapped into it. With renewals falling due on birth dates there would be no trouble if licences were for one year only, but even the most methodical people have failed the five-year memory test. Setting up and maintaining, with the aid of electronic office machinery, a birthday card system will add substantially to the cost of running the department, but that is infinitely preferable to a return to the one-year licence system, and in any event should be offset partly at least by recovery of revenue which up to now has been lost through drivers' forgetfulness.

Island Editors Say

Where Judges Score

A strike of 100,000 British printers has been ended by adoption of a formula proposed by a famous retired judge, Lord Birkett, independent chairman of the negotiations. Thus once again has a member of the judiciary achieved resounding success in settling a difficult labor dispute.

In B.C. Premier Bennett has spurned the suggestion of a labor court as a threat to freedoms. Labor court or no labor court, Premier Bennett has still to explain the singular success of members of the bench in coming to grips with the facts of these disputes. A late B.C. judge has been every bit as successful as Britain's Lord Birkett. This is a tribute to the atmosphere of impartiality attaching to our courts and to those who preside over them.

—COWICHAN LEADER

Wrong Kind of Publicity

While we spend more and more money to advertise British Columbia as a tourist paradise, the continual industrial uproar is nullifying our sincere efforts.

Industrial losses in the lumber industry while the current strike is in progress run into the multi-millions. But what is the total loss to this province's economy over a period of years? It is impossible to estimate the loss resulting from tourists who do not come because of the publicity we are enjoying. Nor the numbers of settlers who might move here who stay away in fear and dread of the consequences.

There's another unfortunate side to the strike front. Most trade unionists endeavor to do a good day's work for a fair wage. But the entire union movement is being subjected to criticism because of the actions of some. It's time for responsible unions to apply the brakes to their irresponsible brethren who don't care a tittle for the public welfare.

—SIDNEY REVIEW

Parks vs. Motels

Faced with diminishing patronage this year, some Vancouver Island motel operators are blaming the provincial government parks and advocating that a charge be made for the use of campsites in these parks. From where we sit this looks like a sour grapes attitude and it is our belief that such a charge would work against the motel owners rather than for them . . .

We doubt if the number of new campsites built by the parks department in recent years has kept pace with the increase in the tourist traffic, but we believe that the number of new motels has more than kept pace. Again without any positive proof, we believe that motels are suffering because there are too many of them competing for the tourist dollar and that the prices they charge are often too high.

—LADYSMITH CHRONICLE

The Human Factor

With the type of highway where 60-mile limits are effective, and with the modern, safe automobile of today there is no need to blame the higher speed for increasing the accident rate. If one were to look closely at the subject it would be seen that there are many contributing factors, many of which are the responsibility of the driver . . .

There is nothing wrong with the 60-mile speed zones; any contributing factor to accidents must be blamed upon the human factor and their characteristics.

—WEST COAST ADVOCATE

The British Scene . . . by Giles

"And here, ladies and gentlemen, we see a very happy guide. His bunch motored all night to avoid the holiday crush."

Thinking Aloud

". . . of shoes—and ships—and sealing wax—of cabbages and kings."

By TOM TAYLOR

THIS is the day of rest and if happily it is not the oppressive Sabbath of puritan austerity it nevertheless is a welcome surcease from the daily round.

Heaven forbid that Sunday should become merely another weekday.

It is a day therefore when one may relax, idle if you will. Henry Ford said there was no place in civilization for the idler but he was wrong. So much impinges on the mind nowadays, so many agencies demand our presence, there is so much rushing around—in what your friends have often called "a rat race," I'm sure—that a spell of passivity is good for the soul.

In addition it might give the feet a break and let the mind play around without pressure. Indeed Robert Burton averred that idleness is an appendix to nobility.

* * *

Idleness depends, in any case. It need not compound sloth and mental vacuity. The engines of Mr. Ford's cars idle, but they do not go entirely to sleep. They simply throb a bit more gently and at ease, unforced.

Man is of like disposition. If he lessens the tempo of existence by lolling at the beach, for instance—which any Victorian may do handily instead of racing madly to the waterside 100 miles away—he is being refreshed whether he is aware of it or not. No mind is ever fallow; it has its separate being.

We are told, those of us without personal experience, that when one seeks psychiatric guidance one is commanded to a couch, there to let ideas and thoughts spill out as they will. Thus it is if one merely gazes out to sea; the mind responds, but at its own gait and free from a deadline.

A deadline is commonly associated with newspapermen, and true enough this compulsive element is part of their professional scene, but all people have deadlines of one kind or another; especially social ones.

If they did not perhaps physicians would have better things to report.

* * *

Idling in the sense of mental ease is hard come by nowadays. We are, most of us I fear, too impatient. Speed has fetished us, and not merely on white-lined highways. Everything we do seems to have a time limit and we can never get there before the hour hand. We are in constant stress to catch up.

This is why meetings in Victoria never start on time.

In a causerie in The Winnipeg Free Press a writer cites the first 50 pages of "Doctor Zhivago" as a chore. I have not read this much-publicized novel although the other night I held a copy in my hand. Now I am repelled if there is a slow-moving introductory phase to endure. Often I look at the Waverley Novels on my shelf and fain would dip into them again—if only Sir Walter hadn't been so long-winded.

This is of a piece with the current mode of life. We have no patience with patience. We are attuned to the clipped, to the capsule, to the digest, to the get-there-in-a-hurry thesis. We have scant room for the leisurely approach to anything.

What we need, actually, is a spell of idleness, meaning not another day off the working week but a voluntary rest of the mind in our own time, so that it may work its restoring wonders.

With which homily I shall now buzz off. I shall have to go like the very devil to keep an appointment.

Twice-Rejected Suitor

Russia and the Arab States

By W. N. EWER, from London

ATTENTION has been so fixed and focussed on the Geneva Conference and associated matters — like Nixon's visit to the Soviet Union and now the coming Eisenhower - Khruschchev exchange of visits—that one is apt to overlook events and developments elsewhere. In, for example, the Middle East. And yet quite important developments are taking place there, especially in Soviet policy towards Arab countries.

Soviet policy in the Middle East has passed through many phases since the Revolution. Its objectives have remained constant and indeed identical with those of the Tsarist Empire since the closing years of the 18th century. They have been to extend Russian influence and control southwards towards the Mediterranean and (in Molotov's phrase to Ribbentrop) "in the general direction of the Persian Gulf." But tactics have varied.

* * *

In earlier phases, for obvious geographical reasons, Turkey and Persia were the chief objects of Russian policy and of Russian aspirations. After the Second World War this remained true at first. There was an attempt to detach the Persian Azerbaidjan and to convert it into a satellite "People's Republic." There was a demand that Turkey should "restore" Kars and Ardahan to Soviet Armenia and to lease military bases on the Bosphorus and the Dardanelles to the Soviet Union. Both failed.

It was probably those failures which decided the Soviet government to transfer its attention to Arab countries in which it had previously taken little interest.

It is since the end of 1947 that Russian activity in these countries has developed. It has passed through two phases. It is now, I think, entering on the third phase.

* * *

In the first phase the governments of Arab states were the target for attack. They were regarded in Moscow as "bourgeois," as "stooges of Western imperialism." Radio propaganda and activities of local Communist parties were directed to trying to stir up "popular" movements against "ruling cliques," and it is notable that in this phase the new state of Israel found favor in Soviet eyes.

The Soviet Union hastened to give it full recognition within a few hours of the proclamation establishing it. There were undoubtedly hopes — though false ones—that Israel would offer the most favorable chance for establishing a foothold in the Middle East.

The change to Phase 2 came about after Stalin's death. The policy was to be reversed. "Bourgeois nationalist" governments instead of being attacked were to be courted and offered Soviet support and aid against "Western imperialism." The new line was formally declared by the 20th Congress of the Communist Party as "correct interpretation" of Leninism.

* * *

The first dramatic move was the offer of arms from the Soviet bloc countries to Egypt at the end of 1955, followed by the Cairo visit of Shepilov in the early summer of 1956, with lavish offers of Russian economic aid. I saw Shepilov in Cairo and I have no doubt that he thought, as did many people in the West, that President Nasser could easily be lured into the Soviet bloc.

Events which I need not discuss here not only brought strained relations between Egypt and the West; they also aroused strong anti-western feelings among the masses in the Arab countries. Here was an opportunity which could not be overlooked.

When the third phase opened it was a mixture of the first two. Where, as in Egypt, "bourgeois nationalist" governments seemed likely to be amenable to combination of pressure and favor, they were still to be patronized and helped. But elsewhere "subversive activities" were to be resumed.

It was a blunder. The immediate effect was to alert and alarm President Nasser. He made it clear that though he was ready to accept Soviet economic aid, he had no intention of being drawn into the "Soviet" camp but was determined to follow his policy of positive neutralism. He took strong measures against Egyptian Communists and "fellow travellers."

It was probably fear of the coming Communist coup in Syria that brought the sudden proclamation of the United Arab Republic—followed by the suppression of the Syrian Communist Party. Relations between Cairo and Moscow have since then been cool though "friendly."

* * *

In Iraq the same process is taking place. Last year's revolution was hailed with enthusiasm in Moscow. Here was another "bourgeois nationalist" but "anti-imperialist" government to be wooed and won with promises of support and aid. If Kassem were backed against Nasser then Egypt, already a disappointment, could be ignored for a time. If Kassem, forced to turn to Iraqi Communists for support, could be brought more or less under Communist control, it would be the biggest Russian diplomatic victory in the Middle East for a century and more. Molotov's target of the Persian Gulf would be reached without firing a shot.

But again the Communists seem to have been over-confident and over-hasty. Kassem like Nasser before him seems to have seen the red light. He is taking steps to ensure that there is no Communist "take-over" and that the Communists do not get a grip on the machinery of government. And there are signs, though only slight ones at the moment, that the common fear of Communist penetration may bring a detente between Baghdad and Cairo.

It is too soon to prophesy with any confidence. But if these things do happen, it will be the end of the third phase of Soviet policy. What the fourth will be, probably not even Khrushchev yet knows.

Time Capsule . . . — *. . . By G. E. Mortimore*

Race Rocks Light

MITCHELL HEPBURN'S newly-elected Ontario Liberal government fired 90 magistrates and 10,000 justices of the peace, 25 years ago.

In a sweeping re-organization of the magisterial system, the Hepburn government designated 48 magistrates to do the work formerly done by 138 magistrates in country districts. The 10,000 JPs were "retired."

Senator Huey Long was waging a fight for power with Mayor T. Semmes Walmsley of New Orleans.

Militia commanded by "Kingfish" Long were occupying the registration office. Governor O. K. Allen of Louisiana, who was Long's lieutenant, called a 12-day session of the state legislature to consider measures that would hamper the power of Mayor Walmsley.

Alderman R. T. Williams, who had lived in Victoria since fur-trading days, died at the age of 84.

* * *

CHURCH representatives urged Victoria City Council to stop betting on horse races, 50 years ago.

A delegation of 50, representing church organizations, the Women's Council and kindred societies, waited on the council and urged it to put pressure on B.C. Agricultural Association to prevent betting.

"Noah Shakespeare, as one of the old residents of the city, declared the present race meet to be one of the blackest blots on the fair name of the city. To encourage betting would be to make the city unsafe for those who come here to reside.

"He had heard that a large number of young people had not only been betting their own money on the races, but had borrowed money from others with which to bet."

The city council promised to think it over.

* * *

"HMS Plumper left Esquimalt on Wednesday morning, to select a site for the lighthouse on Race Rocks." So the British Colonist reported, 100 years ago.

On board the warship were Capt. Richards of HMS Plumper, who had been surveying the coast for two years; Capt. Fulford, of HMS Ganges; Capt. Cooper, harbor master, Esquimalt; Capt. Nagle, harbor master, Victoria; Capt. Mouatt, HBC Otter; and Surveyor-General Pemberton.

"The site selected was on the largest outer island at Race Rocks, about 25 feet above high water . . .

"After selecting the site, the Commissioners proceeded to Fishguard Island at the mouth of Esquimalt Harbor, and there fixed the site for the harbor lighthouse."

—FROM COLONIST FILES.

The Packsack

Of GREGORY CLARK

WHAT is needed now is some sort of a survey to check just how popular jazz really is.

A recent jazz festival in Toronto was sparsely attended. How many people apart from the manufacturers of records, the musicians who play jazz and a kind of juvenile fringe of the population, are actually interested in jazz? They keep telling us that such and such a jazz band or jazz singer has just sold a million records? Where, and to whom? Does the million include South America, the West Indies, Europe, Africa and Asia? And how many of the million are left in those bins we see in record shops, help yourself, 29 cents?

Jazz, like abstract painting and string-bean sculpture may be nothing but a racket. Disc jockeys may be getting handsome handouts from the record manufacturers for keeping up the myth. For instance, recently a famous jazz combo visited my home town and the local disc jockeys became hysterical playing collections of their records and even interviewing them as visiting celebrities. They were on a one-night stand, and had to make four appearances in four different "night spots." The largest of these "night spots" could accommodate, according to the fire marshal, about 150 people. Let us say that 400 people would pay to be present at a "night spot" to see and hear the celebrities.

What sort of popularity is this? Four or five hundred adults and three or four thousand teenagers wanting to kick up their heels for precisely the same reason calves and colts want to kick up theirs: is this sufficient authority for jazz being a cult that usurps hours of our broadcast time every day?

Letters to the Editor

Trailer Problem

The present controversy re taxation on trailer homes requires careful study. A recent trip up-Island shows the trend toward large trailer homes is quickly growing there.

Objection has been made to so-called double taxation in view of sales tax levies on the sale of trailer homes. I see very little difference between the principle of sales tax paid on all materials that go into a regular home and sales tax on the trailers.

Regular land and building assessments are now based on the selling price, which takes care of the argument put up by the trailer owners about double taxation. With the terrific increases in taxes on the older homes it can be said that these homeowners are paying more than their equitable share of school and other levies.

There are more homeowners (including the many retired older people) who now have no children to send to school and who are the least likely to own trailer homes. The suggestion by trailer owners that all purchasers of land and buildings be taxed the five per cent would surely be double taxation with a vengeance.

It's a knotty problem and will surely have to be met equitably, bearing in mind the fact that school and other costs are mainly carried by those who own land. Possibly this question can be used as an argument in favor of federal and provincial governments paying for all school costs.

FRANK H. PARTRIDGE.

1604 Belmont Avenue.

Honesty in Politics

Some time ago I met a friend and asked him how his son was getting on and he informed me that his son was making lots of money and having a good time.

I suggested that his son should go in for politics as he already had plenty of money, but he said that politics was a dirty business and he wouldn't touch it with a barge pole.

I pointed out that his son was a Canadian and this was his own country and that if politics was a dirty business surely it was all the more necessary that decent people should go in and help to clean it up.

To this he replied that an honest man could not get into politics, but I disagreed with him and thought an honest man could.

Perhaps the appointment of Mr. H. Lee Briggs to the National Energy Board goes to prove that honesty is still the best policy.

C. I. COOKES.

1560 Despard Avenue.

False Importance

In reply to the ever-increasing universal "human" problems of mental and physical diseases: it is in my opinion the result of human exaggeration of its false importance. We are creating and perpetuating these distressing conditions for which humanism has no cure either at the summit or in the cellar.

W. WATKIN.

226 St. Charles Street.

In Gratitude

May we extend our thanks to the Langford Ambulance Service, the Colwood detachment of the RCMP and all who assisted in the rescue of our son Dewey from Niagara Canyon on Aug. 2. Our gratitude goes to Dr. Sinclair and to Lief Johansen for his quick thinking, and our thanks to all friends who telephoned, sent get-well cards and visited Dewey in the hospital.

MR. AND MRS. GEORGE KENNEDY.

657 Ralph Street.

Storm Brewing Over Refugees

By BERNARD KAPLAN
North American Newspaper Alliance

An international storm is brewing over responsibility for upwards of 80,000 Algerian refugees who have fled into Morocco and Tunisia.

The French government, emphasizing that the refugees are French citizens, is demanding that the United Nations commission on refugees leave the matter in French hands. But the rebel F.L.N. movement, whose power is considerable in Morocco and Tunisia, insists that the authorities in those two countries prevent French aid from reaching the distressed Algerians.

★ ★ ★

The issue is likely to come to a boil when the initial international relief shipments, dispatched in response to UN pleas, reach Casablanca and Tunis. The French have denounced the UN "interference" and have voiced their displeasure to the contributing governments, which include virtually the entire roster of France's allies.

France's claim is that, with administrative help from the International Red Cross, it is fully competent to handle the refugee problem by itself. The French take the view that the displaced persons are Frenchmen who, in a majority of instances, have fled not from French authority, but from the ravages of marauding rebel bands.

★ ★ ★

Whoever is responsible for making them refugees, their plight, by all accounts, is a particularly heartrending one. French officials estimate the number of refugees at about 80,000, equally divided between Morocco and Tunisia. The F.L.N. "provisional government" says the number may run as high as 150,000.

Neither the Moroccans nor the Tunisians are in a position to furnish anything near adequate care for such a sizable group. The majority, as always appears to be the case, are women, children and aged. Most of them have existed on little more than starvation rations for months. Shelter is even more of a problem than food.

There is little doubt that the French are anxious, for political as well as humanitarian reasons, to alleviate the refugees' plight. But the F.L.N. appears equally anxious to use the situation in order to further its own campaign for diplomatic recognition abroad.

It is also a heaven-sent opportunity for the F.L.N. to widen the split between France and the Moroccan and Tunisian governments.

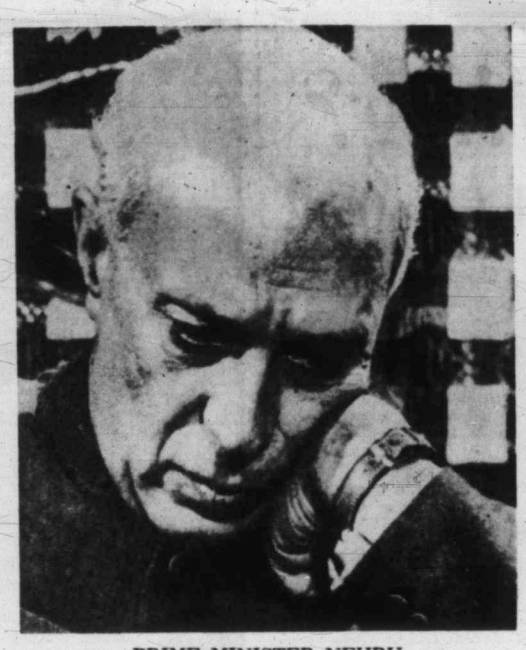

PRIME MINISTER NEHRU

★ ★ ★

Dire Consequences Feared

India Faces Food Crisis

By B. K. TIWARI
United Press International

India faces an intense food crisis and a Ford Foundation inquiry committee has urged fighting the food battle on a "war footing."

Experts have warned the government that if the country does not accelerate food production three times the present speed, there may be a 25,000,000-ton shortage in foodgrains in 1966.

India produces now 61,000,000 tons of foodgrains. But in view of the rapidly growing population, this amount will be far less than its requirements.

India's present population is about 360,000,000. By 1965-66, it is estimated the country's total population will be 480,000,000. At least 110,000,000 tons of foodgrains will be required to enable this number of people to eat "just well," according to the investigating committee.

★ ★ ★

Indian leaders are anxious to prevent any food crisis, for this would not only jeopardize India's development plans but will also leave ground for the Communists to till.

Prime Minister Nehru, realizing this, has come to a definite conclusion that only "cooperative farming and new methods can save India's food situation."

He has agreed with major recommendations of the Ford Foundation committee and said "we are approaching each farmer with offers of good seeds and knowledge of new methods."

★ ★ ★

India has vast tracts of arable land, enough water and ample resources. If so, why then is it not able to cope with the country's demand for enough food?

The Ford Foundation committee concedes that India has enough resources to tackle the food problem. But the defect is that they have not been channeled in the right direction.

★ ★ ★

The committee has suggested the following measures:

—Cultivators should be asked to practise the latest methods of cultivation.

—Agricultural labor should be utilitzed to the maximum.

—Irrigational facilities should be increased and cultivators should be made manure-minded.

—Cattle should be segregated (about 15 per cent of the total foodgrains are destroyed by stray cattle).

—Food production should be declared an "emergency problem" and should be tackled on a war footing.

—Food Ministry officials should be vested with the fullest powers to do whatever necessary to improve food production without going through bureaucratic channels for sanction.

★ ★ ★

The government has not announced any specific food targets. But it indicated 100,000,000-110,000,000 tons of foodgrains will be required by 1965-66. A target of 100,000,000 tons would permit a net daily consumption per person of 15 ozs. of cereals for the prospective population of 480,000,000 in 1966.

The Nehru government is alarmed and is convinced that food must be given the highest priority, if the country is to survive.

Mustang Faces End

The last of the West's wild horses — the mustangs immortalized in legend and history — are fighting a losing battle for survival.

The few remaining herds, numbering perhaps 15,000 animals, are being rounded up and sold as pet food. Pursued by trucks and aircraft, the horses are driven to exhaustion.

Wild horses roamed America at least 15,000 years ago. The first hunters who pushed southward from the Bering Strait stalked them for food. Eventually, these primitive little horses became extinct, but nobody knows why.

★ ★ ★

Spanish conquistadors reintroduced the horse to America. In the late 17th century, Indian raids forced the Spanish to abandon many new settlements and missions in New Mexico. Large numbers of horses were left behind, and they reverted to the wild.

Immense herds grazed the grasslands of the southwest. New recruits constantly swelled the mustang ranks. Indians turned loose many tired and footsore domestic mounts. Other horses strayed from ranches, or were rounded up and driven off by wild stallions.

In 1777, Fray Morfi, a Franciscan missionary who travelled through Texas, wrote that wild horses "are so abundant that their trails make the country, utterly uninhabited by people, look as if it were the most populated in the world. All the grass on the vast ranges has been consumed by them, especially around the waterings."

Uranium vs. Tom-Toms

White Magic in Congo

The white magic of scientists and engineers is making a big boom in the Belgian Congo.

As electric drills sound a more insistent tattoo than native tom-toms, ancient tribal ways are yielding to the demands of modern industry. Thoughts are turning from tribal fetishes to uranium ore and the other resources of a country bigger than all the United States east of the Mississippi.

The symbol of a mighty realm rising in a wilderness is the capital city of Leopoldville, founded in 1881 by explorer Henry Morton Stanley. Half a century ago Leo (as local residents call it) had only about 20,000 people. It has since grown to some 300,000, the National Geographic Society says. It became the capital in 1923, when government offices were moved from Boma.

★ ★ ★

The Second World War gave the Belgian colony tremendous impetus, stemming from the Allies' demand for strategic minerals. Today miners tear ever-increasing quantities of copper, cobalt, tin, diamonds, and other minerals from the soil.

Farmers employ scientific methods to grow bumper crops of wheat, coffee, cinchona, and pyrethrum, whose blossoms form the base of a potent insecticide.

As the trading centre for this wealth, Leopoldville has mushroomed with modern office buildings and apartment houses. Giant cranes handle goods in the dock area.

Leopoldville ranks as a major port though it is 200 miles inland, beyond Congo cataracts which Stanley called "the wildest stretch of river that I have ever seen." Freight must be borne by rail over the river's churning barriers. From Leo into the interior, however, there are 8,000 miles of navigable, placid-brown waters.

Across the river from Leopoldville lies its rival Brazzaville, capital of the newly established republic of Congo, a nation within the French Union. Launches link the two capitals, whose expansion has made them seem a single metropolitan area.

Red Unconcern Poses Puzzle

By RUKMINI DEVI
(Canadian Press)

Political observers have been greatly surprised by the way the Communist party of India has reacted to the dismissal by President Rajendra Prasad of Kerala's Red government.

Contrary to Communist threats, there have been no serious riots or violent demonstrations. Several Communist leaders had said that if the Red government was sacked Communists all over India would start "retaliatory" action to challenge the authority of the 13 Congress party-ruled state administrations.

★ ★ ★

Within Kerala itself, the state's influential Communist party was said to have formulated plans for a big general strike to paralyze industry and tea and rubber plantations.

But nothing of the kind happened. The Communists have taken the ouster calmly and almost in good humor.

The dismissed chief minister of Kerala, E. M. Sankaran Namboodiripad, received the dismissal order in the best of spirits.

Indian public opinion has been thoroughly mystified by the sudden change in Communist behavior.

★ ★ ★

Informed observers see in the change symptoms of a clever policy manoeuvre. Obviously, the Communist party now is convinced that any violent retaliatory action can only affect the party's reputation adversely, especially with its stock already having suffered a setback after it open support to Peiping's suppression of the Tibetan rebellion. Also, Communist-sponsored riots would strengthen the hands of right-wing elements calling for a ban on the Reds.

★ ★ ★

On the other hand, the Communists are believed to feel they can "rehabilitate" their position both in Kerala and elsewhere by posing as a party "martyred in the cause of parliamentary democracy."

Kerala is to elect a new state government within another six months. Its 13,500,000 people, the most literate in India, will have to decide afresh whether they wish to be ruled by the Communists once again or by the democratic parties.

NO MONEY DOWN
PAYMENTS TO 36 MONTHS
1ST PAYMENT MID SEPT.
TELMAC
SMALL CARS

THE WESTERN SAVINGS AND LOAN ASSOCIATION
• Instalment Savings Certificates
• Fully Paid and Prepaid Certificates at current rates
• Dominion Government Approved Registered Retirement Savings Plans
Present Assets in excess of $93,000,000
Capital, Rest & Reserves in excess of $15,000,000
WSL THE WESTERN SAVINGS AND LOAN ASSOCIATION
408 ROYAL TRUST BLDG. - VANCOUVER
310 ROYAL TRUST BLDG. - VICTORIA
PWS10

In Search of a Good Investment?
Then you will be wise to consider All-Canadian Funds—$5,000 invested in ACC has grown to $12,050 — $5,000 invested in ACD has grown to $9,800 with dividends of over $1,521—these gains were made and dividends paid in only 58 months.
Please phone James George at EV 4-6731 or call at our offices, 620 View Street, Victoria.

at 3½% your savings account will grow as if by magic
Watch your savings multiply at the big 3½%* paid by National Trust. That's the highest rate we've paid on Savings Accounts in 24 years. Open your account today.
*On the minimum half-yearly balance.
727 FORT STREET
A. M. Oswald, Manager
National Trust COMPANY LIMITED
AS-51

LUMBER
AVAILABLE IN MOST SIZES
2x4 — 2x6 — 2x8 — 2x10 — Boards, Shiplap, Mouldings — Casings — Shelving
We are operating under new labor agreements and are able to offer prompt delivery.
SPECIAL
PER M
2x6 JOISTS, FIR
2x8, MILL RUN Sized, 2 edges $85.00
2x10 JOISTS
Millrun Fir 12 ft. and 14' $95.00
2x4 DRESSED HEMLOCK
1 and 2 Grade $85.00
PLYWOODS
4x8 PANELS IN FIR

SANDED	GIS	Factory Grade	UNSANDED	Standard	Underlay
¼"		$4.16	5/16"	$3.52	$4.00
⅜"	$6.24	$5.76	⅜"	$3.84	
½"	$7.68		½"	$6.27	
⅝"	$9.12		⅝"	$7.04	$7.52

SPECIAL
Degrade sheathing, 4x8x⅝" $5.89
Degrade sanded, 4x8x¾" $7.20
STEWART and HUDSON LTD
Retail Lumber... Builders' Supplies
RLA
405 GORGE ROAD EV 2-2171, EV 2-2612

The Following Is a Selection of Well-Secured First Mortgages Which We Have Available

Eric Charman
$5,000 - 7½% Repayable $75.00 per month 3-year term
$6,000 - 7½% Repayable $75.00 per month 5-year term
$2,500 - 7% Interest quarterly Prin. repayable in full after 5 years.
$3250 - 7½% Repayable $40.00 per month 3-year term
$4,500 - 7½% Repayable $55.00 per month 5-year term
$2,000 - 7½% Repayable $30.00 per month 5-year term
$1,500 - 7½% Repayable $20.00 per month 5-year term
For particulars of these and many other gilt-edged mortgage investments your early enquiry is recommended. Contact Eric Charman, general manager.
COMMONWEALTH MORTGAGE CORP. LTD.
517 - 620 View St., Central Building EV 5-5117

McCALL BROS
The Floral Funeral Chapel
Quiet dignity and harmonious surroundings that have won Victoria's approval.
1400 Vancouver St. EV 5-4465

Is the Bomb Still Killing?

Hiroshima, Nagasaki Providing Some Answers as Search Goes On

"Only Hiroshima and Nagasaki can prove the human effects of A-bombings," a Japanese doctor says. But even in those cities, blasted 14 years ago, researchers today are encountering tantalizing problems in evaluating those effects. This third of four articles explains why largg areas of ignorance remain.

By ALTON BLAKESLEE

NAGASAKI, Japan (AP)—"Seventeenth A-bomb victim dies so far this year," says the newspaper headline.

Fact or guess?

Death has stolen a patient in a hospital set up especially to care for survivors of A-bombings.

Was this death basically caused or hastened by exposure to bomb radiation? And what is the toll?

This is the critical but elusive answer sought by doctors, scientists and citizens here in Nagasaki and in Hiroshima.

Part of the answer will come from patients now being treated under a government program of free medical care for survivors of the bombings. It started only two years ago, with special hospitals built, special examination clinics established, doctors' co-operation enlisted.

By the thousands, survivors are getting medical checkups to learn if they are all right. The vast majority still are.

In Hiroshima, 44,000 took the exams last year, 6,700 received further check, and 628 were found needing treatment.

This does not mean all had ailments caused by radiation exposure. Thousands who are listed as survivors did not get radiation, through distance, or shielding protection of buildings. Some now sick could have illnesses due to causes other than radiation.

Meaningful Tally

But a true and meaningful tally is difficult with all the margins for error.

Statistical and medical studies by Japanese doctors and by the atom bomb casualty commission are seeking these facts too. The commission was started in 1947 as a joint American-Japanese project. It has some 900 Japanese staff members and 50 foreigners.

It is purely a research organization, explains Dr. George Darling, the director.

Survivors Hunger

But A-bomb survivors hungering for personal treatment for years regarded the commission unhappily at first. Many also felt the studies were simply using Japanese people as guinea pigs of medical research.

The commission's role and goal in research now are being more appreciated, says Professor Tatsuo Morito, president of Hiroshima University. "For we must have a scientific way to decide the effects. It is important not only for people here, but for humanity. Only Hiroshima and Nagasaki can prove the human effects of A-bombings."

How Much?

Was a patient really irradiated and by how much? Each one fills out a detailed questionnaire, telling where he was when the bomb went off, how far from the centre, whether in an open field, in a building or shelter, and what kind, whether he was injured, or had any radiation symptoms soon after the bombing.

Dr. Yokota reports more leukemia among bomb survivors. He is treating patients with anaemias, liver complications, a few with cancers.

All reports are submitted to the welfare ministry for determination whether radiation effects were involved, Dr. Yokota says.

Tuesday: Unsolved Problems.

CHINESE FOOD
Bamboo Gardens
Free Delivery To Your Door
EV 5-5521
— ALSO —
ORDERS TO TAKE OUT
Open Daily 5 p.m. to 2 a.m.
Fri. & Sat. 5 p.m. to 3 a.m.
Sunday 5 p.m. to 1 a.m.
1706-08 Govt. St.

SEVEN-T-KITCHEN
CHINESE FOOD
Free Delivery
Open from 4 p.m.
Phone EV 4-4914

USED CAR?
MORRISON
Yates at Quadra
CHEVROLET - OLDSMOBILE

Junior Fair Benefits Solarium

More than 50 persons contributed more than $50 at a special children's fair organized by youngsters in the 1100 block, Greenwood. All proceeds will be given to Queen Alexandra Solarium. An honored guest, Mrs. A. C. Wurtele, wife of the Esquimalt reeve, spoke to ex-Solarium patient Bruce McKinnon, 1172 Greenwood, and Lynn Bannister, 1169 Lyall, following a fashion show.

After the Jews, the Beatniks

Bagle Shop Poetry Prods Policeman to Make Scene

SAN FRANCISCO (AP) — "What do they think a police officer is, a robot?" demanded Policeman William C. Bigarani, who wears badge No. 67 and patrols San Francisco's North Beach area.

He referred to bearded poets Bob Kaufman and Bill Margolis and their poems which had been pasted in the window of the Co-existence Bagel Shop, a gathering place for Beatniks.

Bigarani stomped in about 2 a.m. Wednesday and ripped down two poems.

One, by Kaufman, ran:

"One day Adolph Hitler had nothing to do.

"All the Jews were burned, the artists all destroyed.

"Adolph Hitler was very bored, even with Eva.

"So he moved to San Francisco, became an ordinary policeman, devoted himself to stamping out Beatniks."

Margolis' referred to police "with their numbered hypocrisies huge and sixty-seven (Bigarani's badge number) on their faces marks of the beats."

Indignant officer Bigarani declared:

"These poems—if you could call them that—vilified not only me but the entire police department and that's why I confiscated them."

His superior, Capt. Charles Borland of central station, backed Bigarani. "A police officer has a duty to confiscate material offensive to the public," Borland asserted. "If nothing is done (about the poems in the window of the bagel shop) we will have to take legal action to abate that place as a public nuisance."

The Beatniks' lawyer, Lawrence Speiser, retorted, "If nothing is done about officer Bigarani we will have to take legal action."

The poems still were up Friday.

CPR to Tell Ferry Plans

Victoria Chamber of Commerce said yesterday that J. N. Fraine, vice-president of the Canadian Pacific Railway, will address the chamber on the subject of the Victoria-Vancouver-Seattle ferry service at 12.15 p.m. Wednesday in the Empress Hotel.

Actor-Officer Chosen By Princeton

HOLLYWOOD (UPI) — Actor James Stewart, who recently became a general in the U.S. Air Force Reserve, has also been elected a trustee of Princeton University, his alma mater, for a four-year term.

New Zealanders Can't Wait

TV Sets Popular But Screen's Blank

AUCKLAND (CP)—Almost alone among the high-living-standard countries, New Zealand still is without television. But pressure for introduction is rising rapidly and the government's hand is constantly in danger of being forced.

Experimental telecasts, both government and private do take place and so many sets now have been sold that set owners are pressing hard for more transmissions.

One private station responded to the demand by transmitting regular programs of entertainment. It became so popular that it was sharply called to order by the government.

Reason for the delay in introducing television to New Zealand is partly geographical. It is a mountainous country with a small population — 2,230,000—scattered widely and few large cities.

Also in the last couple of years New Zealand has been experiencing a balance-of-payments crisis and the government feels the time inopportune for the heavy drain on overseas funds that would follow the general purchase of television sets and equipment.

Opinions vary as to when full-scale television will operate. Some predict Auckland will have a station within two or three years and a network of stations in the four main cities and six smaller centres could be fully operating in six years.

THE RECORD SHELF

By Clyde Gilmour

For record fans whose ultimate satisfaction can be found in a feast of luxuriant Italian tenor vocalism, a bountiful repast has just been spread on the table in the form of two hi-fi London LPs featuring the voice of Sicilian-born Giuseppe Di Stefano.

Known as "Pippo" to his army of admirers on both sides of the Atlantic, Di Stefano is a handsome, black-thatched man of 38 who began his career as a dance-band singer in Switzerland under the name of Nino Florio.

He has been partnered with the formidable Maria Callas in several Angel recordings of complete operas, but both RCA Victor and London are also proud of his contributions on their labels.

Operatic Recital (London 5488) offers Di Stefano in two arias from each of three operas (Andros Chenier, Tosca, Turandot) and one each from five others (Werther, Manon, Carmen, Faust, Pearl Fishers).

Occasionally he seems to be straining to produce a larger sound than nature intended, but the recital as a whole would bring the enthusiasts to their feet, yelling and stamping in approval, in any concert hall in the world. Di Stefano's "Flower Song" from Carmen, in particular, is a glorious performance.

Fervor and Opulence

La Voce d'Italia (London 5482) is the overall title of a collection of 12 Italian ballads, sung with fervor and opulence and with artistic concern for musical niceties as well as for a sheer flow of golden tone.

Perhaps a guitar alone would have provided a more atmospheric accompaniment for the ballads than the fairly lush orchestra conducted by Dino Olivieri. In the operatic album, a full-size orchestra is suitably active under the baton of Franco Patane.

RECOMMENDED

Richard Strouss: Le Bourgeois Gentilhomme suite, also Intermezzo Waltz Scene—Philharmonia Orch. of London under Wolfgang Sawallisch (Angel 35646).

The Lass with the Delicate Air: Julie Andrews, soprano, in 12 songs arranged and conducted by Irwin Kostal (RCA Victor LPM-1403). They range from the title song to London Pride, from To a Wild Rose to Where'er You Walk.

Russian Overtures: Tchaikovsky, Rimsky-Korsakoff, Glinka and Moussorgsky works played by Royal Philharmonic Orch. under Artur Rodzinski (EMI-Capitol G-7182).

Folk Songs: Sing Along With Mitch—choral group and small orchestra under Mitch Miller, with five copies of the words for home singsongs (Columbia CL-1316).

Schubert: Lieder Recital—Norman Foster, bass-baritone, with Heinrich Schmidt at the piano (Pye CCL-30124). This fine album has been mentioned previously in this corner, but it's worth noting again — beautiful music, beautifully performed, and with clear and natural reproduction.

Curtain Going Up: Broadway Hit-Show Overtures conducted by Lehman Engel (Columbia CL-1279). A bit loud for uninterrupted listening, but it's all rousing pit-band excitement in the authentic manner.

Police Welcome RAF Men After 4,440-Mile Party

SOUTHAMPTON, England (AP)—Three young RAF men stationed at Aden accepted a bid to a late-night party on the liner Fairsky when it stopped at the Arabian port Aug. 2.

Yesterday—13 days and 4,440 miles later—the three were greeted by a welcoming party of military police.

They forgot to get off the ship, bound from Australia to England, when it resumed its voyage.

"When a liner calls at Aden," explained skipper Jorge Petrescue, "it becomes a real holiday for everyone there. I think these three young men perhaps had a little too much of the holiday spirit."

The trio, ranging from 18 to 21 years, were lodged in the local RAF guard room pending disciplinary action.

One Polio Case In All of B.C.

Only one case of poliomyelitis has been reported in British Columbia this year, B.C. Health officials said yesterday.

The one case was in June in Vancouver.

the ROMA
ITALIAN RESTAURANT
Hours: 11.30 a.m. to 2.30 p.m.
5.00 p.m. to 9.30 p.m.
Sun. and Holidays: 4.30 p.m. to 9.00 p.m.
RESERVATIONS: EV 5-8333
852 FORT ST.

The Spot Where Heaven and Earth Meet
See The world Famous Butchart Gardens
Open 8.30 a.m.-10.30 p.m. Lights off 11.30 p.m. Lunch, tea, 11-5 p.m.
Ad. $1.10, Ch. 30c, tax included

Flowers that say "GET WELL SOON!"
Send fresh, fragrant blooms to cheer the shut-in and express your wish for speedy recovery.
We are linked with leading florists by Telex, right from our own store. Telegraph delivery of course.
BALLANTYNE'S
900 DOUGLAS EV 4-0555

Chinese Food!
MING'S
FREE DELIVERY
EV 4-3917

SAFEWAY
OKANAGAN FIELD
TOMATOES
Vine Fresh . . . Tops for Taste . . . Serve in Salads, or Just Serve a Plate of Luscious Ripe Tomatoes
Approx. 5-lb. basket 79c
LEAN MEATY PORK BACK
SPARERIBS
Fresh Frozen, Serve Baked, Barbecued or with Sweet 'n' Sour Sauce..... lb. 49c
AYLMER FANCY FROZEN
GREEN PEAS
Tender, Garden-Fresh Flavor, 12-oz. pkg. ..... 2 for 29c
Prices Effective August 17, 18 and 19
We Reserve the Right to Limit Quantities
In Stores Located in Greater Victoria Area and Duncan
SAFEWAY
CANADA SAFEWAY LIMITED

Canada's Gift to Broadway

He's Pushing Career By Avoiding Movies

NEW YORK (AP) — Montreal's Christopher Plummer, one of Broadway's brightest young stars, is giving the movies a tough time.

"I've avoided the Hollywood offers because I want a wide range of stage work," declares Plummer, who came here from a long string of successes in Canadian drama and with the CBC.

CHRISTOPHER PLUMMER
. . . name value only

"I would use the films eventually for only one thing — their name value — in order to enable further stage work."

RARE CANDOR

Such candor is rare in actors. Plummer talks, however, with the confidence of a man sure of himself and his purpose.

The 32-year-old Canadian is providing one of the theatre year's most-praised portrayals in the prizewinning drama "J. B."

"At first glance it is a role hard for the audience to accept," says Plummer. "But the audience identifies with it — or at least understands it best. That's how it has turned out."

TITLE ROLE

He originally was considered for the title role — a family man reliving in modern terms the Biblical story of Job. Author Archibald MacLeish favored such casting. But director Elia Kazan wanted him for Old Nick.

"I haven't played an average, sympathetic man yet in this town," says the actor.

"But then I reread it and found the devil has actually the best role. MacLeish had given him a nobility and a sense of humor.

NO SNAPPING

"I decided that he should be played as a cool beatnik, who would appreciate jazz but wouldn't snap his fingers witn the music.

"Most of all I wanted a chance to work with Kazan."

He and the noted director met about a year ago. Plummer feels that from the start both sensed a conflict of spirit.

CHIP ON SHOULDER

"We always had a little chip on the shoulder about each other," says the actor. "When we finally got to work, we were both using each other like mad."

Kazan is one of the founders of the Actors Studio and a great believer in ultra-realistic performance. Plummer trained in the classic tradition typified by the British stage.

"Really, Kazan is as much of a classic stylist as I am, and I'm as much method as Kazan," says Plummer.

During rehearsal there was an effort by Kazan to needle Plummer and Canadian-born Raymond Massey about each other so that their on-stage conflict might develop more edge: Massey was cast as the Diety.

"We swapped notes," says Plummer, "and finally went to Kazan and said, 'Look, you can't get us quarreling. We're old friends.' "

Link Finance With Acting Star's Advice

By HAROLD HEFFERNAN

HOLLYWOOD (NANA) — Every young actor with ambitions to become a star in the entertainment field today should take courses in business and financing and how to meet people along with his drama lessons. Otherwise, he's apt to plunge quickly after reaching the top.

"That would be my advice to any and all kids," said Tony Curtis, obviously feeling the strain of running his own corporation and attempting concurrently to deliver good performances on the screen.

The self-styled "wayward nobody" who came out from Hell's Kitchen in New York 10 years ago and rose quickly to see his boyhood dreams come true is today wondering if it's worth the wear and tear after all.

There are the taxes, he pointed out, the business managers, publicity deals, production meetings and ensuing complications and—most harrowing of all—trying to live up to your status and holding your temper as you do so.

"When I was a kid dreaming every moment of becoming an actor I hadn't the slightest idea what it required," he said.

'Fair Lady' in Vancouver

Most famous couple in recent Broadway history, Eliza Doolittle and Prof. Higgins, will be played by Diane Todd and Michael Evans when a touring company of "My Fair Lady" opens a two-week run at Vancouver's Queen Elizabeth Theatre tomorrow.

★ ★ ★

Earl Sells Big Estate

LONDON (AP)—The 48-year-old Earl of Warwick, who appeared in Hollywood movies during the 1930's, sold his family estate Friday for a price reported to be more than £500,000. A syndicate of property managers bought the 5,100-acre estate in Warwickshire. It includes 22 farms and 70 houses.

'Hit Hard With Sex' His Motto

By BOB THOMAS

HOLLYWOOD (AP) — "Hit sex hard! . . . Keep the stuff down to earth . . . Your job is to please me. Nothing else matters."

These were Cecil B. de Mille's instruction to his crews of writers. They may help to explain de Mille to a Hollywood still puzzling over his strange genius six months after his death.

The words are contained in a fascinating new biography, Yes, Mr. de Mille, by Phil Koury, for seven years his publicity chief.

De Mille seemed immune to the small infirmities that plague most humans. He said: "No bug is brave enough or mean enough to live in me . . ."

He hated "big city critics" who said his films were hokum.

Said he: "Well, what is hokum? It is pure and simple emotion. Christ making the blind girl see, I suppose, is hokum. They say my pictures are spectacles. Was the Crucifixion a spectacle? That had a lot of people. Was Guadalcanal a spectacle?"

The Entertainment Parade

By Bert Binny

'Enjoy Your Symphony'

Sweet gherkins have one, safety has one—why shouldn't the Victoria Symphony Orchestra have a week of its own?

"Symphony Week" in this city, therefore, has been set for Sept. 14 to 21, when a concentrated membership drive will take place under the chairmanship of symphony director Arnold Webb.

He says: "We know the people of Victoria will patronize and support good projects—they have demonstrated that repeatedly—and it is up to us as a board to make it easy for them to do so."

Bearing this out, the week will be preceded by a concert on the steps of the legislative buildings on the afternoon of Sunday, Sept. 13.

Battle cry of the campaign is to be "Enjoy Your Symphony," and officials have made it plain this means the orchestra definitely will remain in business and the struggle for survival is not involved.

"This year, we are determined as never before to show everyone can enjoy the symphony," said Mr. Webb. "We are either too stupid or too enthusiastic to be dismayed by the obstacles.

"Everyone else has a week. Why shouldn't we?"

Campaign committee members with Mr. Webb are Mrs. D. K. Laundy, Mrs. Jack Gillespie, Mrs. W. A. McElmoyle, Mrs. Rene Lindgren, Mrs. J. N. Edmison, conductor Hans Gruber, Cliff Rutledge, G. J. Gray and T. A. Harvey.

★ ★ ★

Following the unfortunate withdrawal of the production "Go Down, Moses," planned for the spring, there is word that Christ Church Cathedral is to be the scene of a different but possibly even more ambitious production.

To go on during the Christmas season is Gian-Carlo Menotti's "Amahl and the Night Visitors," a difficult operatic work first produced in 1952.

Mentioned in a presently-incomplete cast are Peggy Walton Packard, Norman Tyrrell, Stanley Hoban and Timothy Vernon.

Casting of the Victoria Theatre Guild's first major production for 1959-60 occupied two sessions at the Langham Court Theatre Wednesday and Thursday.

The play is "Love in Albania" to be directed by Vera Trueman and seen Oct. 3 to 10. When the dust settled, four-fifths of the players were selected.

Sheila Litt plays Susan Lawn and David Shearer will be her husband, Robert Lawn. The part of Sergeant Dohda falls to Don Ross with Veronica Thomas as Flora. Final decision as to the part of Ramillies, a poet, has not yet been reached.

★ ★ ★

"My Fair Lady" opens at the Queen Elizabeth Theatre in Vancouver tomorrow evening for a two-week run.

Eliza is 21-year-old Diane Todd, a veteran of 18 years experience in the English theatre. Prof. Higgins is Michael Evans; Doolittle, Charles Victor, and Pickering, Hugh Dempster. Others include Joan White, Marie Paxton, Velma Royton, Katharine Hynes, Reid Shelton, Eric Brotherson and Charles Penman.

Opera devotees will have the famous San Francisco Opera Company and a long list of eminent stars within reasonable distance when the Company opens its season at Portland Sept. 3 to 7 as part of the Oregon centennial celebrations.

Operas will be "L'Amore dei Tre Re," Sept. 3; "La Boheme," 4; "Orfeo ed Euridice," 5; "I Pagliacci" and "Carmina Burana," 6; "La Boheme" and "Madame Butterfly," 7.

Outstanding artists include Dorothy Kirsten, Sept. 3 and 7; Licia Albanese, 4 and 7; Rise Stevens, 5; Lucine Amara, 6; Blanche Thebom, 6; Mary Costa, 4, 6 and 7; Giuseppe Gismondo, 4; Mario Zanasi, 4 and 7; Robert Weede, 5; Frank Guarrera and Giorgio Tozzo, both 3 and 7.

Tickets may be obtained from the San Francisco Opera Company, P.O. Box 500, Portland, Ore.

★ ★ ★

Recently published is "a patriotic song for the people of Canada" by G. Davenport.

Entitled "This Canada," the music is definitely attractive and full of drive. The words, on the other hand, are remarkably trite.

Howard Got Hot

Upstream All the Way For 'St. Peter' Keel

NEW YORK (NANA) — Howard Keel, singing star who gets his first important dramatic chance in the formidable role of St. Peter in the Biblical movie "The Big Fisherman," feels tough, looks tough and knows how to be tough.

Keel stands six feet four, has all the muscles he had when he was a football player in Gillespie, Ill., and his voice is bigger than he is.

His toughness got him the part. It was upstream swimming all the way. Rowland V. Lee, the producer, automatically said "nope" when Keel first brought the matter up. He couldn't see a musical comedy star, which Keel has been for 15 years, as St. Peter.

"Look," said Keel, with heat, "I've been trying to get out of those tight pants for years. How do you know I'm too smooth? Why don't you let me do a test?"

Actors don't talk to producers that way. Somewhat intimidated, Lee agreed. Keel tested on Wednesday, got the part on Friday and was before the cameras on Monday.

"I'm glad it happened so fast," Keel said. "I didn't have time to work myself into a nervous wreck over it."

First Catcher Of Bullets Dies at 86

NEW YORK (AP)—World-renowned magician Jean Hugard, 86, considered dean of American magicians, died Friday.

He was said to be the first man ever to perform the bullet-catching act, considered the most dangerous feat in magic.

Hugard allowed volunteers from the audience to fire a rifle at a small black cloth, with a red heart on it, which he held in front of his body.

A previously-marked bullet would hit the cloth and fall to the floor.

STARTS MONDAY
"THE OLD MAN AND THE SEA"
Ernest Hemingway's Pulitzer and Nobel prize-winning novel brought to the screen in color. Plan to see Spencer Tracy in this powerful and memorable film. Please try to see it from the beginning.
Also News, Cartoon and Travel
Doors 6.30
Complete programs 6.45 and 8.47
Feature 7.22 and 9.24
OAK BAY

STARTS MONDAY
"JULIE"
Mystery Drama
Starring Doris Day, Louis Jordan, Frank Lovejoy and Barry Sullivan
Plus Cartoon and Shorts
Doors at 6.30
Complete Program 6.50 and 9.00
Feature at 7.30 and 9.40
FOX
Air Conditioned

GEM THEATRE SIDNEY
MONDAY AT 7.45
"ROONEY"
A J. ARTHUR RANK PRODUCTION

SUNDAY MIDNITE PREVIEW!
2 ACTION HITS!
"Hot-Rod Girl" PLUS "Girls in Prison"
Doors Open 12.01
PLAZA
All Seats 75c Tax Incl.

HEY GANG! HERE COMES
Gidget
CINEMASCOPE EASTMAN COLOR
At 1.00, 4.00, 7.00, 10.00
With SANDRA DEE · CLIFF ROBERTSON
JAMES DARREN · AND THE FOUR PREPS
Doors Open 12.50
50c Till 2 p.m.
AIR-CONDITIONED
PLUS!
At 2.35, 3.35, 8.35
LOUIS PRIMA · KEELY SMITH
HEY BOY! HEY GIRL!
ODEON
EV 3-0513

SHOW OF THE WEEK!
Peyton Place
COLOR by DE LUXE CINEMASCOPE
2ND HIT! ADULT ENTERTAINMENT ONLY!
JERRY WALD'S production of WILLIAM FAULKNER'S
The Long, Hot Summer
CINEMASCOPE
PAUL NEWMAN · JOANNE WOODWARD · ANTHONY FRANCIOSA
ORSON WELLES · LEE REMICK · ANGELA LANSBURY COLOR by DE LUXE
NOTE! FEATURE TIMES
"LONG, HOT SUMMER"—1.15 - 6.15
"PEYTON PLACE" — 3.25 - 8.25
Last Complete Show 6.15 p.m.
MONDAY
PLAZA

Tillicum OUTDOOR
JAMES CAGNEY · DORIS DAY
"LOVE ME OR LEAVE ME"
Technicolor and CinemaScope
JACK KELLY · HILDY PARKS
"THE NIGHT HOLDS TERROR"
MONDAY—Driver Admitted Free if Driver's Licence Ends in 85

The NO. 1 TOPIC of Conversation in Victoria Today!
Winner of British Film Academy Award for Best Picture of Year
"ROOM AT THE TOP"
LAURENCE HARVEY · SIMONE SIGNORET
Adult Entertainment Only
Feature 1 p.m., 3.05, 5.10, 7.15
Last Complete Show 9.15
Last Feature 9.25
EXTRA! CARTOON
Royal 50¢ TILL 2 P.M.
REGULAR PRICES
NOW SHOWING

TO THE ANNALS OF AMERICA'S NAVAL HEROES, NOW ADD THE NAME OF JOHN PAUL STECKLER VII, FIRST MAN EVER TO "MISPLACE" A DESTROYER!
JERRY LEWIS in "DON'T GIVE UP THE SHIP"
A PARAMOUNT RELEASE
DOORS 1 P.M.
Feature at 1.31, 3.32, 5.33, 7.34, 9.35
CHILDREN 25¢ ALL DAY
CAPITOL
A FAMOUS PLAYERS THEATRE

ART GALLERY of GREATER VICTORIA
1040 Moss St. EV 4-3123
EXHIBITIONS
SUNDAY AND TUESDAY THROUGH SATURDAY
1. The Collection of Ernest E. Poole and family, 72 paintings, mostly Canadian and European landscapes of the past 100 years.
2. Drawings and prints by George Kutham.
3. Work from the Adult Summer Painting Classes.
GALLERY HOURS
Closed Mondays
Tuesday through Saturday, 11 a.m. to 5 p.m.
Sunday, 2 to 5 p.m.
also Friday evenings, 7.30-9.30
Admission 25c
Free on Sundays
Single membership $7.50 per annum.

BUD BELL'S
Spectacular Men's Tailored-to-Measure CLOTHING SALE
Starts Monday, August 17th
SUITS
Beautiful cloths from Britain's finest mills. See the actual full-suit-lengths in our store today. Hundreds of patterns and colors in worsteds, cheviots, tweeds, flannels, gabardines, twists, etc.
Values to $125.00
SPECTACULAR SALE PRICE
$66
SPORT COATS
Superfine all-wool worsteds and cashmeres. Imported from the world's finest manufacturers. Made to your individual measurements. Save $20 on these.
SPECTACULAR SALE PRICE
$46.50
SLACKS
Tailored to fit YOU, in the most wanted colors and patterns. Values to $30.00.
SPECTACULAR SALE PRICE
$19.50
TOP-COATS
Navy blue doeskin. This is your chance to get the best at a low, low price. Regular value $92.50.
SPECTACULAR SALE PRICE
$66
JUST IN FROM ENGLAND
Gabardine all-wool weather coats. Regular style with Balmacaan collar. Tremendous value for a top quality garment.
SPECTACULAR SALE PRICE
$49.50
SALE STARTS MONDAY, AUG 17TH
Come in Early for Greatest Selection
FIT AND QUALITY OF WORKMANSHIP GUARANTEED
BUD BELL'S MEN'S WEAR
721 YATES EV 2-9511
Across from Vincent's

'Tooth Glue' May End Need for Dental Plates

Broken-Bone Repairs Another Possibility

WASHINGTON (AP)—Development of a "tooth glue" that might eventually eliminate the need for dental plates and bridges was reported Saturday by U.S. naval medical researchers.

Other possibilities:

Take a tooth out, fill it, glue it back in; extract teeth that need straightening, glue them back in neat order; perhaps repair broken bones.

Experiments with dogs indicate that, after a tooth is pulled, the original tooth or an artificial substitute can be reinserted in the socket with the new cementing substance.

Capt. Thomas Canty, director of the prosthetics research laboratories of the U.S. Navy Hospital at Oakland, Calif., where the research is under way, reported the development.

Canty said a dog now sports a tooth that was glued in about a year ago. The doctor said the pooch was able to eat the day after the glue job.

Making No Claims

The researcher stressed that no dental glue studies have yet been made on humans, nor is the navy making any claims that the technique will work on man. But he added that "the animal work looks very promising for possible human application."

"If the technique should prove successful in humans," he said, "you could have a full set of teeth extracted and then replace them with synthetic teeth, or teeth from a tissue bank, which could be secured in the jaw without need for the usual denture plate which is uncomfortable for some people. It also should be less expensive.

"A tooth requiring a filling could be taken out, filled, and then reinserted in the socket.

"Or you might need to have your teeth straightened. Such teeth could be extracted and realigned in their sockets."

He said the "glue" is made of materials that go to make up human bone—including calcium, phosphorus and glycogen.

The glue serves to hold the tooth firmly until nature bone ultimately grows around the tooth and grasps it permanently.

Canty said the same material also shows experimental promise for the quick repair of bone fractures in man and animals.

Jokers Felt Fit to Print

EASTLEIGH, England (AP) — Painted white footprints 12 inches long appeared Saturday on the entire seven-mile stretch of road from Winchester to Eastleigh at 20-yard intervals. Police blamed hard-working practical jokers.

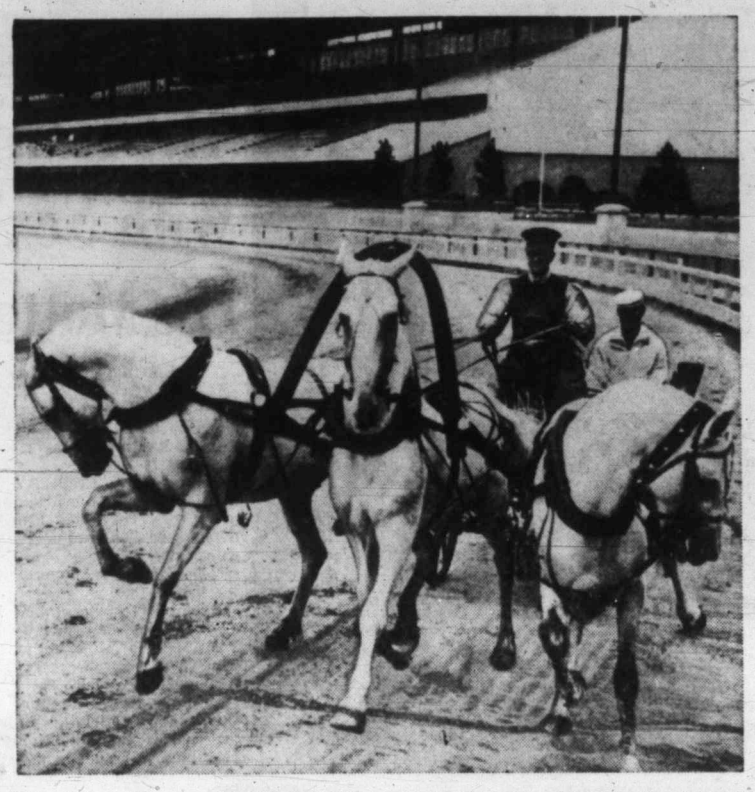

Troika Tryout

Hitched to a troika, the traditional Russian carriage, the Grand Champion Troika Team of the U.S.S.R., now owned by Cleveland industrialist Cyrus Eaton, is going through some paces at Westbury, N.Y. The side horses gallop at full speed while the one in centre simultaneously trots. Premier Nikita Khrushchev presented the team to Eaton.

Winter Works Plans Due Early This Year

By TOM GREEN
Colonist Ottawa Correspondent

OTTAWA—A new municipal winter works cost-sharing plan will probably be announced by the federal government in the near future, cabinet sources indicated last night.

Last year, with unemployment still a major problem in Canada, the government offered to meet half of the payroll costs of municipalities undertaking approved public works projects which would not normally be carried out in the winter.

The program was hailed this year by the government as an outstanding success and by the opposition as a good idea which had been announced too late and hadn't reached its full effectiveness.

DECISION URGED

Several times late in the past session of Parliament, the Liberals urged Labor Minister Michael Starr to made a decision on the program for next winter and to announce the decision in plenty of time to allow municipalities to plan their projects.

It is probable that both requests will be met—that the government will announce the program within a few weeks.

Last year, the cost-sharing program was announced in the fall, to go into effect Dec. 1 and to continue until April 30. The expiry date was subsequently extended to May 31. Several provinces also paid a quarter of the payroll costs.

Up to May 29 of this year, the program had cost the federal government an estimated $10,627,000 as its share of the payroll costs on 2,324 approved projects. It was estimated that the entire program created 41,281 jobs.

The cost-sharing problem wasn't the complete answer to unemployment by any means. Municipalities which participated had to put up the money for all expenses other than half of the direct payroll costs. Some claimed that the program was announced too late for them to take advantage of it.

Its major value, however, was that it hit hardest at seasonal unemployment in the construction industry, a recurring problem created by Canada's hard winter weather.

Allied with the municipal cost-sharing program was a large scale publicity campaign on the theme of "Do It Now." It is harder to assess the result of the latter campaign, but its success was great enough that it is being continued this year.

It's Legal To Drink In Boat

WEST VANCOUVER (CP) —Magistrate Alfred Watts ruled Friday that a private boat is not a public place and dismissed a charge of drinking in a public place laid against James Eaton of suburban Burnaby.

Eaton was charged when spotted by police as he drank a bottle of beer aboard his 14-foot boat off Point Atkinson near here.

A. E. Ames & Co.
Business Established 1889
Members
Toronto Stock Exchange
Montreal Stock Exchange
Canadian Stock Exchange
Royal Trust Building - 612 View Street, Victoria, B.C.
Telephone: Evergreen 3-4171
TORONTO MONTREAL NEW YORK LONDON, ENG. VANCOUVER
WINNIPEG CALGARY LONDON

ALBERTA OIL & GAS LEASE . . . (FREEHOLD)
Clear title to Mineral Rights (ex. coal) on 62½ acres 5 miles from Edmonton, producing well within 1 mile. Will lease for 5 years on a monthly payment basis reserving 12½% Gross Royalty on production.
PHONE EV 2-2876

Former Avro Men Attack Jet Victory for Canadair

TORONTO (CP)—A former Avro Aircraft Limited president and a union spokesman are unhappy about the announcement that the government has awarded a $91,500,000 contract to Canadair Limited of Montreal instead of to Avro.

John L. Plant, who resigned as president and general manager at the end of July, commented: "It doesn't look as if there was any desire to spread the work around when the contract goes to a company already building three types of aircraft."

The Canadair contract was for airframes for 200 F-104G Starfighters. Mr. Plant said Canadair also has the possibility of a trainer aircraft contract.

Orenda Engines Limited in Toronto was awarded a contract valued at $80,000,000 to build the J-79 engines for the Starfighter. Both Avro and Orenda are subsidiaries of A. V. Roe Limited.

Douglas McAllister, business representative for the International Asociation of Machinists which represents all Avro workers, said A. V. Roe, a British company, was being discriminated against in favor of Canadair, owned by a United States firm, General Dynamics.

Labor Facing Trouble From Inside, Outside

UNITY HOUSE, Pa. (UPI) — Trouble confronts the AFL-CIO high command at its summer "summit" meeting here starting Monday.

One threat comes from outside the labor movement—restrictive legislation which the U.S. Congress is regarded as certain to pass.

Another problem is a family affair—continuing inter-union warfare that reopens old rivalries between former AFL and CIO organizations.

The AFL-CIO executive council will oppose the congressional union reform proposals, which it regards as "punitive," but may divide sharply over how to settle jurisdictional squabbles that are becoming more bitter despite a five-year-old "no-raiding" agreement.

KNOW A MERLIN MAN

ART BEDFORD
This week Art is featuring our complete selection of Mercury Trucks from one-half ton to five-ton sizes to accommodate your every hauling need.
Immediate delivery on all models—Mercury Pick-ups for as low as $2,678.
Phone Art anytime at EV 2-2111
MERLIN MOTORS LTD.
Pandora at Quadra EV 2-2111

JOIN SALES STAFF

MR. GEORGE STRICKER MR. JACK C. HODGSON

Johnston and Company Ltd., are pleased to introduce Mr. Stricker and Mr. Hodgson who have recently joined our real estate staff, both having successfully completed the Real Estate Sales course through the faculty of Commerce and Business Administration at the University of British Columbia. Please feel free to contact Mr. Stricker or Mr. Hodgson for specialized advice on all your real estate problems. Just phone EV 5-2471 anytime.
JOHNSTON AND COMPANY LTD.
1306 Broad Street

Modern Offices For Rent or Lease
Reasonable Janitor Service, will decorate to suit. Centrally located corner View and Government Streets. For full particulars call Mr. Kennedy, manager.
James Richardson & Sons
1150 Govt. St. EV 5-1421

CAMERA INSURANCE
Terms to Suit Your Budget
Consult
A. BERNARD & CO. LTD.
629 FORT STREET

CREDIT BUREAU OF VICTORIA LTD.
205-10 JONES BLDG. — 723 FORT ST. — EV 5-3311
MEMBERS ASSOCIATED CREDIT BUREAUS OF CANADA AND AMERICA
CREDIT AND PERSONNEL REPORTS—COLLECTION SPECIALISTS
Serving Victoria Business and Professional Men Since 1911

Gillespie, Hart & Co. (1958) Ltd.
INSURANCE AGENTS and BROKERS
LOW-COST AUTO FINANCING
Phone EV 4-1181 — 625 Fort Street

MORTGAGE FUNDS AVAILABLE
Funds on hand and immediately available for First Mortgage Loans — Quick decisions; reasonable charges; current rate of interest. Repayments to suit.
Mortgages and Agreements Purchased
P. R. BROWN & SONS LTD.
"Serving Victoria for Over Half a Century"
762 FORT STREET PHONE EV 5-3435

Wood, Gundy & Company Limited
Canadian Government, Municipal and Corporation Securities
Stock Exchange Orders Executed
Private wire connections to Toronto, Montreal Winnipeg, Vancouver, Calgary, Edmonton, Regina and New York
Resident Manager: A. L. Pidgeon
612 View Street Victoria
EV 2-4261

SAVE OVERLAPPING . . SAVE ACTUAL MONEY
With a
COMPOSITE DWELLING POLICY
One Premium—One Policy One Expiry Date at a Saving of up to 20%
It's a "Board" insurance that combines all the features of your dwelling, personal property and liability in a single policy. Let's talk it over now. You receive credit for all policies presently in force.
Real Estate Mortgages Auto Finance
RITHET CONSOLIDATED
Serving Victoria 88 Years
706 FORT STREET Just Above Douglas

Business Topics:

Still Promised Land Despite Labor Woes

By HARRY YOUNG
Colonist Business Editor

In spite of all its current labor and marketing troubles, British Columbia is still rated as a highly favorable spot for new enterprise.

Western Development and Power Ltd., a wholly-owned subsidiary of B.C. Power Corporation, in a survey of the B.C.-Alberta market says that this is the best market area in Western Canada, and that British Columbia—the "California of Canada" — is the larger half of it.

"Industries serving the Western Canadian market from elsewhere should seriously examine British Columbia as a location for manufacturing plants," says the survey.

This finding is based on data regarding population growth, purchasing power, retail sales, wage rates, labor costs and transportation costs.

The B.C.-Alberta market is expected to have the most rapid population growth in Canada between now and 1975. The population of the two provinces is expected to grow from 3,000,000 next year to 4,750,000 by 1975.

By 1960, British Columbia will have more than a quarter of the whole retail sales volume of Western Canada.

British Columbia's labor costs (salaries and wages as a percentage of selling value of factory products) compare favorably with Ontario and Quebec in most industries and in the aggregate with the average for all Canada.

Steadily rising transportation costs, says the survey, are an advantage to the industry that can serve the local market from a local plant.

For some industries the time may not yet be ripe to establish a plant in the west to serve the Western Canadian market, but for many others, economic studies already indicate that a plant in B.C. is a logical development.

This could be done by establishing either a branch plant or to arrange for a B.C. firm to manufacture under licence.

Further arguments found in favor of B.C. are that it is the only Canadian province that has never experienced a decline in population and its growth has been more stable than any other western province. It is an area where neither depression nor war has interfered with continuous, substantial population growth.

The report has been distributed to Canadian industrialists and B.C. community and business leaders.

* * *

Canadian Tire Cord Better Than All Others

Canadian Industries Ltd., manufacturers of "terylene" polyester, have received a nice boost from Firestone Tire and Rubber Co., of Akron, Ohio.

Tests by Firestone showed that CIL's product had no superior in any fibre tire cords and that terylene had overcome the flat-spot problem common in many such fabrics. The flat spot, noted after a car has been standing idle for some time, causes a thumping noise in the car.

Firestone is conducting terylene tire tests on its private proving ground at Fort Stockton, Texas, and is preparing to equip fleets of vehicles in various parts of the U.S. for further evaluation tests.

CIL's terylene is made at Kingston, Ont.

Prime Minister Diefenbaker and Gov. William Egan of Alaska are to attend the 28th annual convention of the Boards of Trade of north-central B.C. and Alaskan affiliates at Kitimat Aug. 23-25.

* * *

The Victoria College Council has invited the Chamber of Commerce university sub-committee to a meeting at Victoria College Aug. 24.

Plans for extension of the college will be under discussion.

* * *

Clearings at the Victoria Clearing House in the week ending Aug. 13 were $8,932,520, against $8,066,469 in the corresponding week of 1958.

Teachers Act To Heal Rift With Ontario

HALIFAX (CP)—The 96,000-member Canadian Teachers' Federation wound up its 38th annual conference Saturday with a move to cement relations with one of its members, the Ontario Teachers' Federation.

At the suggestion of Ontario delegates, a committee will be set up to outline appropriate fields of activities for the federation, and Ontario will provide five of the 15 members.

The Canadian federation had threatened to suspend Ontario if it does not indicate by Jan. 15, 1960, that it will pay overdue membership fees. The Ontario group will make a decision soon.

The Car Corner

Changed—but Good

By J. T. JONES

Once upon a time there was an uncommon little two-seater that looked like an MG with the corners filed off. It had a fine little single-overhead-camshaft engine and a good reputation, and it was called a Singer.

For a while the Singer vanished from sight, swallowed up in Sir William Rootes' powerful organization. But by and by it reappeared. At least the name Singer did. At least for a while.

And if the Rootes Gazelle (formerly the Singer Gazelle) isn't the dear old Singer we knew, still it's a very good car.

After the manner of big manufacturers, the Gazelle has been done over into a fairly close cousin of some well-known models—the Hillman, for example, and the Sunbeam Rapier.

It has more power and luxury than the Hillman and not so much of either as the Rapier. All share approximately equal riding and handling qualities — a good, flat, firmish ride, quick, accurate steering and good but not spectacular cornering ability.

There are high-quality features to be found in the Gazelle —like the burr walnut dashboard and fold-down centre armrest in the middle of the front seat.

There is also evidence of corner-cutting in the design to simplify building both right and left-hand-drive models. The instruments, for example, are grouped in the middle of the dashboard and it's a fair swing from a look at them to get your eyes back on the road. Various warning lights are, however grouped right in front of the driver.

Most noticeable aspect of the right-left compromise is the backward shifting pattern of the gear lever. This was made necessary by the fact that connections to the transmission are reversed when the steering column is set on the left side.

It's a feature often remarked on—and annoying at first—but makes absolutely no difference after the first half-hour of use.

* * *

Mechanically the Gazelle is straightforward, with coil spring suspension at the front, leaf springs at the rear. The engine is a single-carburetor version of the Rapier unit of 91 cubic inches and putting out 60 horsepower.

It's a rugged and long-lived power plant, and remarkably smooth for four cylinders, but it's not too happy at high revs —I had the impression of threshing sounds at 30 miles an hour in second gear.

The Gazelle is well silenced, with just enough noise to let you know there's a machine under you. Its finish is good —Rootes Group cars rank high in this respect — and there are many smart color options — another Rootes specialty.

Models offered include a four-door sedan, a two-door convertible and a station wagon.

$350 DOWN
BUILT ON YOUR LOT—OR ONE OF OURS

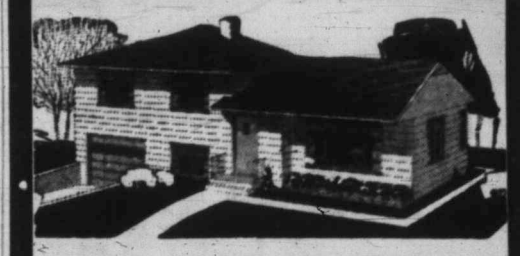

A beautiful split level home with living room, dining room, kitchen with table area, 3 large bedrooms, basement and garage. Some optional items shown here; carport can be added in lieu of garage. $75 per month NHA mortgage immediately available. Full price $11,995
BYRON PRICE REALTORS
1314 QUADRA (Ask for a representative) EV 5-2458

Modern Bungalow Design Offers Living Wing Overlooking Garden

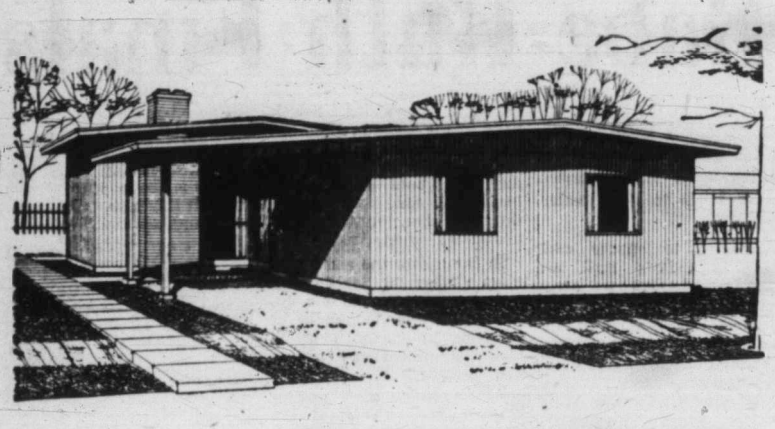

Architect L. G. Dirassar, of Vancouver, has designed this three-bedroom bungalow with a "living wing" featuring spacious windows overlooking the back garden to provide an abundance of natural light as well as privacy. The L-shaped plan also ensures good separation of the living and sleeping areas.

There is ample cupboard and shelf space in the compact kitchen, which has ready access to both the dining area of the living room and the family room. Provision has been made for the installation of a washer and a dryer at one end of the family room. The basement extends only under the living area of the house; the ground beneath the bedroom wing is unexcavated.

Total floor area is 1,241 square feet and the exterior dimensions are 35 feet, four inches, by 45 feet, four inches. Working drawings for this house, known as Design 276, are available from Central Mortgage and Housing Corporation at minimum cost.

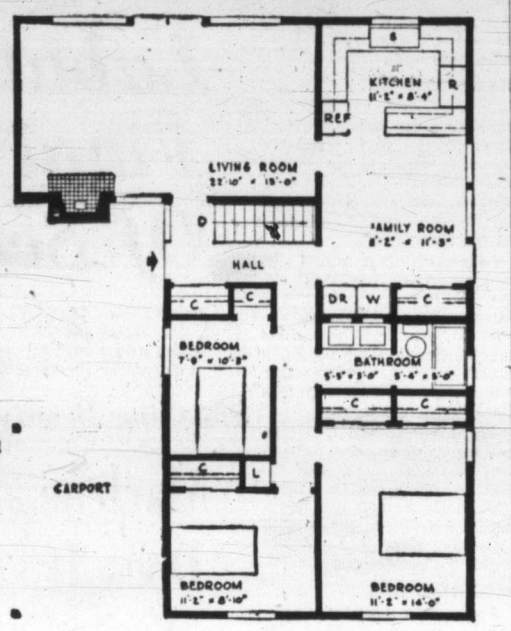

Handyman's Guide

Wall, Foundation Dampness Inexpensive to Remedy

By RALPH DALZELL

During the rainy season many readers become concerned about dampness in masonry walls and foundations of their houses. Typical dampness trouble can be remedied without much expense.

Stucco Walls: See A in picture 1. Many stucco mixtures absorb considerable water during wind-driven rain storms. The amount of water absorbed is sharply increased if cracks exist. The absorbed water creates circumstances where wood structural detail rot, plaster is damaged, wallpaper and paint are ruined and where odors and unsanitary conditions exist.

Stucco walls can be waterproofed by brushing on any of the commercial sealers now available at lumber yards or paint and hardware stores. Sealers can be obtained in color, so the stucco walls can be decorated and sealed in one operation.

Concrete Block and Brick Walls: See B in picture 1. The materials of this masonry are porous and absorb more water than stucco, especially when subjected to hard, wind-driven rain. If the mortar joints between bricks are loose, cracked or open, more water can enter the wall where it can cause damage.

To waterproof, make certain that all joints between bricks are filled with mortar that is not cracked or crumbled. If necessary, scrape out all loose or crumbled mortar and replace it with new mortar of the kind available in bags at lumber yards. Then, apply one or more coats of a clear masonry sealer with brush or spray.

Concrete Block Foundations: See C in picture 1. The soil back of foundations can be wet during and after rain storms, or it may always be wet. Water soaks through concrete block or seeps through cracked or crumbled mortar joints between block.

If the interior surfaces are only damp, use a stiff wire brush to remove all dirt or loose particles of mortar. If the wall has been previously decorated with whitewash or calcimine, apply a mix of one part muriatic acid and four parts of water to remove it, using rubber gloves. After 30 minutes rinse the wall with clear water. Grease, oil or lead paint can be removed with a mix composed of two and one-half pounds of caustic soda in one gallon of very hot water. Sealers, as flureseal, can be purchased at lumber yards or hardware stores. Mix the sealer with clean sand as directed. Fill all holes in block or in joints using cement mortar or any of the commercial quickset materials. Apply the first coat of the sealer with a large scrubbing brush, and the second and third coats with a large paint brush.

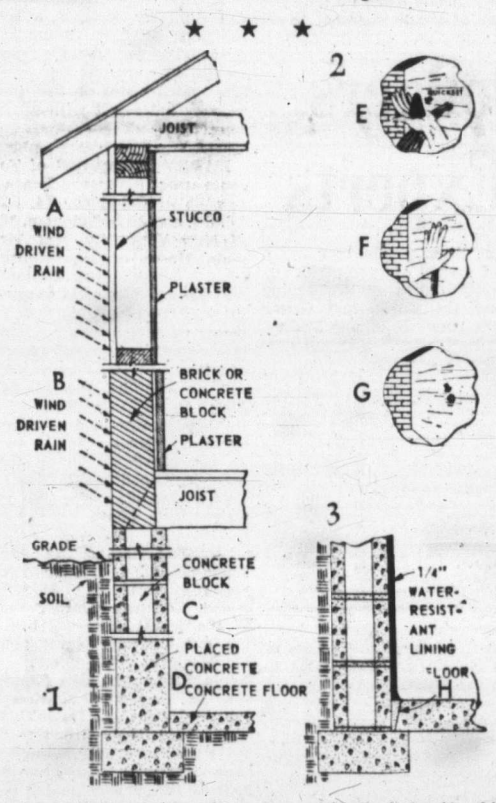

If the walls are wet, follow the same cleaning procedure, and then apply a quarter-inch of the sealer mix with a trowel. See picture 3. Be sure that joints H are filled with cement mortar, tar or asphalt.

Placed Concrete Walls: See D in picture 1. Clean as explained. Glossy-hard concrete should be etched (roughened) with a muriatic acid solution. Holes (E in picture 2) can be filled with a quick-setting compound generally available at hardware stores (See F and G). For only damp conditions, apply the sealer as for block walls. Trowel a quarter-inch of the sealer on wet walls.

Extremely wet foundations must be waterproofed on exterior surfaces using a quarter to one inch thick sealer lining. Cement mortar can also be used for the lining if a thick coat of tar or asphalt is brushed on after the mortar sets.

QUESTIONS AND ANSWERS

Q—Can you tell us an easy way to make a mosiac top for coffee table? We do not want to use tile.

A—Use the paint chips from a color chart. Glue them side by side in a brick work pattern. Then apply a sealer of clear, colorless shellac.

Q—The putty is crumbling around our windows. Can you tell us why?

A—The wood that contacts the putty was probably not given a coat of oil paint before the putty was applied. Without it, wood draws oil out of putty and causes it to crumble.

Q—We have a dark nallway with steps at its end. How can we make the steps stand out to avoid accidents?

A—Paint the floor a bright yellow or orange, and the steps a contrasting color so they will always be noticed.

Experts Find Out in Advance If Site Suitable for Building

City Firm Tests Soil For Secrets

Accustomed to thinking of British Columbia as a province with a solid rock foundation, people are sometimes dismayed to find the house, factory, road or railway they've just built sinking before their eyes.

Task of determining in advance if a site is suitable is the job of a new company, using a new science, with offices in Victoria and at Dawson Creek.

SOIL EXPERTS

R. C. Thurber & Associates are primarily soil experts, but also make extensive tests in the realms of concrete and asphalt. They have worked extensively in connection with PGE construction, have done jobs for the Canadian National Railway, and in a number of cases for Victoria and Vancouver Island builders.

SIMPLE TESTS

Not too long ago, for instance, a group considered building a church on a certain property. They had the company make two simple tests—drilling straight down on the lot involved.

Result: the churchmen looked elsewhere for building property; the first was quite unsuitable for heavy construction.

ONLY LOCATION

In another case, a chain store firm was saved big foundation costs by company tests on the only location available for a new store. The tests indicated that something other than a standard building foundation would be needed to prevent costly settling after construction.

RAILS, ROADS

Somewhat similar problems arise in building railway lines and highways.

In this province water may be found at any and many levels. Subsoil drainage, therefore, means that the ground supporting the roadbed for railway or highway may actually be "floating"—which invites landslides.

DANGER AREA

Here the soil experts drill through the danger area, inserting long perforated pipes which draw off subsoil water and increase stability of the hillside.

Tests conducted in the company's Victoria laboratory solve many problems for users of concrete and asphalt. Equipment there will disclose the strength of either product to determine suitability for building or bridge construction.

CONCRETE RECIPE

A builder, for instance, wants concrete for a certain job. He explains to the company's experts and they provide him with the concrete "recipe" best suited to his needs.

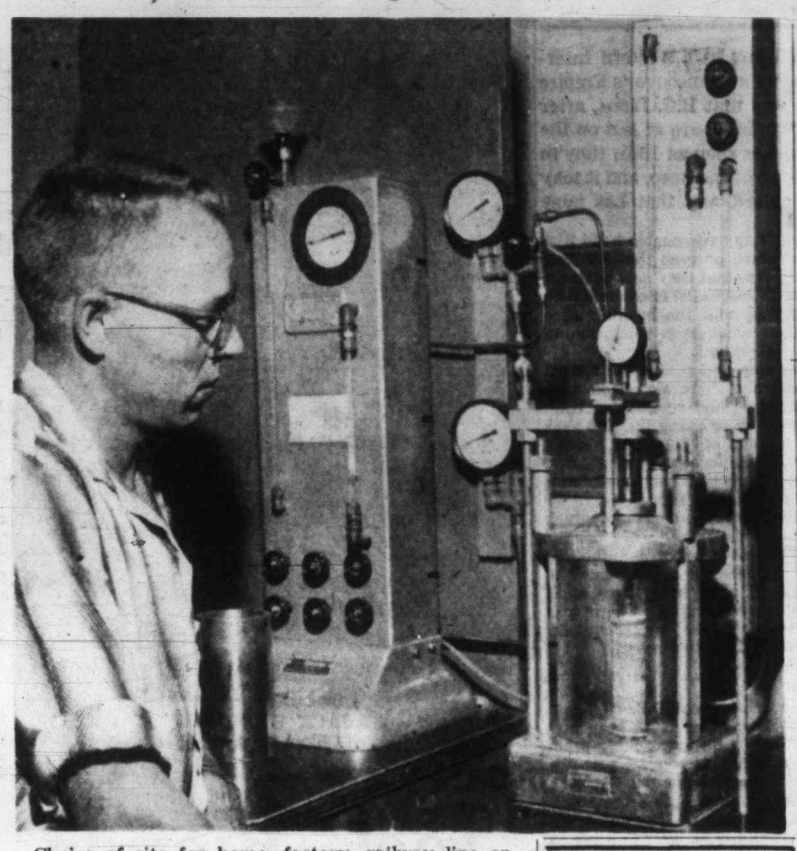

Choice of site for home, factory, railway line or highway might depend on tale told by dials above. Here Robert Cooper, laboratory technician at R. C. Thurber & Associates, 43 Songhees, tests core of soil, in glass on right, in compression machine which applies pressure in all directions.—(Colonist photo.)

Empty Jail Becomes Art Gallery

PENSACOLA, Fla.—Art has gone to jail. A suitable building couldn't be found to house the community's growing collection of art treasures, so the local jail (empty) was converted. The heavy barred doors and riot portholes have been retained, giving the new art gallery a flavor unlike any other.

Everything Mechanized But the Hens

ABBOTSFORD (CP) — Everything but the hens are mechanized at Peter Funk's new chicken house in this Fraser Valley community, 40 miles east of Vancouver.

The $12,000 building, full of mechanical devices, houses 6,000 hens. Each occupies one square foot of floor.

PRETTY SOFT

Although the birds may be a little cramped for space, they still lead a pretty soft life. All they have to do is eat and lay eggs. Everything else is done for them mechanically.

Installed in the chicken house are roll-away nests, mechanical feeders and egg handlers, a bulk feed store and a power ventilator.

VALUABLE INDUSTRY

Ontario marketed 2,200,000 Christmas trees in 1957 with a value of $1,784,000.

Woman's Angle

Use of Patterns Balances Colors

By BETTIE BLIGHT

This is a decorating problem that didn't worry grandma. The Victorian parlor was surfeited with patterned Oriental rug, self-patterned damask drapery, patterned petit-point chair covers and carefully embroidered sofa shields—all in dull, dark colors.

But our generation has been trained to appreciate simplicity. We have developed an enlightened love of clear, positive color, balanced by a cautious approach to pattern.

Every room has its own unique possibilities—but there are a few broad rules that are convenient guideposts.

The magic number is three: three patterns and three colors. The average living room can accommodate a large pattern, a small print and a stripe. The same room will do well to be limited to a basic color for large areas, a second major color and an accent color to add spice.

This sounds confining and, at first thought, the result would seem to be uniformity in today's homes. But rooms need not look alike.

Within this broad rule there is great scope. One woman will select a small provincial print drapery with plain walls and plain scatter rugs on a gleaming waxed floor. Another homemaker will prefer solid color draperies, a bold wallpaper mural on one wall, a striped chesterfield. Your three colors might be gaily contrasting or subtly analagous. The possibilities—even within the limit of three colors and three patterns—are endless.

But a word of caution. If, for instance, your rug is green and your draperies gold, you have already committed yourself to your two major colors for many years. Your walls, then, should be a tint of either green or yellow-gold and not a third color.

SAVES OIL . . . CUTS SERVICE
The Amazing Low-Pressure WINKLER OIL BURNER
INVESTIGATE TODAY! You have only to see the simple, dependable design of the WINKLER LP Burner to realize why it is the answer to your heating problem.
WINKLER SALES AND SERVICE
ROBERTS SHEET METAL
1105 NORTH PARK ST. EV 5-4612

KOOLVENT ALUMINUM AWNINGS
For Free Estimate
CALL EV 3-5010
Showroom: 919 Fort

NEWSPAPER ADVERTISING STIMULATES BUYING

OAK BAY ROOFING & HOME MAINTENANCE
GUTTERS • DOWNSPOUTS
Cleaned or Replaced
RE-ROOFING • ROOFING
REPAIRS • INSULATION • SIDING
Estimates Free • All Work Guaranteed
CALL EV 5-7132
1271 PANDORA AVE. EV 5-7132

YOUR HEADQUARTERS FOR GENUINE ARBORITE, CANADA'S FINEST SURFACING MATERIAL . . . BUILDING MATERIALS
FOR KITCHEN AND BATHROOM WALLS
FOR COUNTER TOPS, SPLASHBACKS
FOR PLAYROOM WALLS, BAR TOPS ETC.
NOTICE—We wish to advise our customers that our men are in another union and not affected by the strike. We will do our best to supply all your requirements so long as our present stocks last. Be sure to see us for SASH, FRAMES, DOORS, CABINETS, TRIM, HARDWOODS, PLYWOODS, BOAT LUMBER and ALL YOUR FINISH MATERIALS.
Free Estimates • Terms • Delivery Service
BUILDERS Sash & Door Ltd.
Phone EV 2-3171
350 GARBALLY ROAD . . . VICTORIA
Just turn south off Gorge Road, corner Garbally

LEIGH'S
Metal Weather Strips
Pella Roiscreens
Wood Folding Doors
Flexalum.
Venetian Blinds and Metal Draw Drapes
B. T. LEIGH
736 Newport EV 3-9685

for year 'round comfort....
WESTROC
ROCK WOOL INSULATION

HOT WEATHER SPECIAL!
W. R. MENZIES & CO., now in their 50th year of business, are pleased to announce their "Golden Anniversary Special!"
FOR A LIMITED TIME ONLY
We will supply and install the famous Williams Oil-O-Matic, 100,000 B.T.U. air-conditioning furnace in your home for only
$550.00 Plus Ductwork
INCLUDES:
• 250-gallon basement oil tank
• Wiring to approved circuit
• One-year unconditional warranty
EASIEST TERMS IN TOWN!
ONLY 10% DOWN. Balance payable over five years at simple interest. Payments as low as $15.00 per month including interest.
ACT NOW AND SAVE MONEY!
W. R. MENZIES & CO., LTD.
911 FORT STREET EV 3-1112
Serving Victoria for Over 50 Years

ALUMINUM SCREEN DOORS
From $39.50 to $89.50
HUMPHREY WINDOWS Ltd.
751 Discovery EV 2-4613

Does Your Home Need Re-Wiring?
PHONE US NOW FOR A FREE ESTIMATE!
COMPLETE HOUSE WIRING BY CONTRACT OR TIME AND MATERIAL BASIS
Work Guaranteed, Contract Prices Complete
DUNN ELECTRIC LTD.
1920 OAK BAY AVENUE EV 4-3211

STYROTILE
THE MODERN WALL TILE
Modern low cost walls of lasting grace and beauty are now within the reach of every home owner.
STYROTILE is a solid polystyrene wall tile made in a symphony of color harmonies in tile and in trim.
STYROTILE is easily installed and decidedly boosts the value of both new and old homes.
TILE CAPPING STRIPPING CORNERS BASE
Victoria Roofing & Insulation Co.
Save Middle Costs—Phone Gar Taylor
OFFICE and SHOWROOM 917 FORT EV 2-2331 Nights EV 4-4818

IT BEATS ME

By Jim Tang

Two things stood out in Thursday's Western Inter-Provincial Football Union opener at Vancouver's Empire Stadium, the chief of which was that B.C. Lions, after six years spent mainly on a treadmill, are at last on the right path. Some day, perhaps as soon as 1961, they're going to get their turn at the top of the heap, and it may well be a reign which will outlast any that has gone before.

That is not to say that there is any reasonable hope that the present club is a Grey Cup threat, or even that it's first playoff action is in the offing. It's just that they now have the direction they have so long lacked. Authority is centred with head-coach Wayne Robinson, a fellow with the instincts of a homing pigeon who seems to know what he is doing, knows what he wants and does his own deciding.

Robinson has a long road to step and while he'll almost certainly place a wrong foot here and there along the way, he knows where he is going and he is blazing his own trail. His biggest hurdle is the belief held by so many that his year the Lions are all but a cinch for one of the three playoff spots. If they do make it, Robinson will have to be considered an outstanding success but he could, and probably will, be a success if the Lions don't quite manage the first three.

His Lions found four quarters 15 minutes too much against Winnipeg on Thursday and that 42-20 score doesn't appear flattering but they looked and acted like a football club. Mistakes were made and weaknesses showed but the Lions looked different. They played as if they knew what they were doing and why they were doing it. There was purpose and, for three quarters, poise. The former quality showed up seldom in previous years, the latter never.

* * *

This is undoubtedly going to be the best B.C. club yet, regardless of where it finishes. It has more depth than any other, it at last seems to have solved its quarterbacking problems and, as the foregoing was intended to convey, you can be certain that it will be well drilled and organized.

In Randy Duncan and Willie Fleming, both from Iowa, the Lions have two great import additions. Duncan is admittedly a rookie but his college record is at least as good as that of either Kenny Ploen or Jim Van Pelt, both of whom were immediate successes in Canadian football. Duncan proved Thursday he can throw and with Fleming and Ed Vereb, who indicates he may be coming back to the form of his rookie WIFU season, the Lions have halfbacks who pose a running threat that should make Duncan's passing even more of a threat. And with Paul Cameron a standout pass-receiver and Jerry Janes looking as if he may be in for a big season, Duncan will have two fine receivers.

It appears, too, that the Lions may have solved two problems when they picked up Vic Kristopaitis, a guard who finished second—with 57 points—in Big Four scoring last season while with Toronto Argonauts. Not only a dependable placement kicker from 40 yards in, Kristopaitis was punting high and for distance on Thursday.

Also on the credit side is the fact that fullback By Bailey becomes a Canadian citizen early next month and the addition of Ted Tully, a proven linebacker, end Bruce Claridge and lineman Ted Roman to the club's Canadian talent.

* * *

Those are the kind of things that made for optimism but one sobers quickly when it is realized just how much ground the Lions have to make up. They won only three games last season when competition was easier than it is likely to be this time around.

The other thing that stood out Thursday was that Winnipeg Blue Bombers are, if anything, even stronger than they were last year. The Grey Cup champions are a beautifully integrated club with tremendous balance and the increased poise which comes from being champions. There is still a huge gap between the Lions and the best.

Making it tougher for the Lions are definite signs that both Edmonton Eskimos and Calgary Stampeders will be tougher, too. Eskimos won nine and tied one of 16 league games last season and forced the Bombers to the limit in the WIFU final with a dissension-racked club. They have a new spirit this year and Jackie Parker, Johnny Bright and Norm Kwong have to be considered fully capable of cranking up another great season.

Stampeders have long had fine Canadian talent which went to waste for lack of a solid quarterback. Joe Kapp, University of California alumnus, seems to have filled that need and the Calgary club could well be the surprise of the season instead of the Lions.

So, this reasoning has it, the most the Lions can reasonably aspire to accomplish this season would be to beat out Calgary for that last playoff spot. With heart, perhaps, ruling head, this guess is that the final 1959 standings will read Winnipeg, Edmonton, B.C., Calgary, Saskatchewan.

* * *

GUESSING DEPARTMENT: New Westminster to win the regional Babe Ruth tournament, Navy and Farmers in today's softball playdowns. Tomorrow, Edmonton over B.C. and Winnipeg over Calgary in the WIFU. Batting average to date: At bat 57, hits 30, percentage .526.

Marylebone Club Plays Here Today

Marylebone Cricket Club arrives at Beacon Hill Park this morning, fresh from posting the tenth victory of its Canadian exhibition tour, to try and get No. 11 at the expense of the Victoria and District Cricket Association all-stars.

MCC completed a two-day match against Western Canada all-stars yesterday in Vancouver and emerged with a six-wicket triumph. They test the Victoria all-stars this morning at 11.15 on the Beacon Hill pitch.

Play will be halted for lunch from 12.45 until 1.45, and a 15-minute tea break is slated for 4.15. Stumps will be drawn at 6.30 p.m.

Bob Mainwaring heads a Victoria team made up of Jim Richards, John Moss, Ken Ackroyd, Rob Wilson, Keith Rickmore, Peter Clarke, Jack Sparks, Paul Gadban, Jeremy Breckon and Gill Ferriera.

MCC came to bat in the second innings yesterday in Vancouver with 1½ hours in which to get 61 runs for the victory. They reached that total in one hour and 10 minutes, losing four wickets as they gambled a little in order to score quickly.

Western Canada had scored 111 runs in the first innings on a rain-soaked wicket Friday and added 160 runs in three hours yesterday. MCC batted for an hour Friday before stumps were drawn and ran their total to 211 for nine before declaring yesterday.

Bob Quintrell, an Australian now living in Vancouver, turned in the best batting performance of the match when he made a 55-run stand for Western Canada in the second innings. He also took two wickets for 11 runs.

J. F. Pretlove scored 31 runs and A. C. Smith added 30 for MCC. J. D. Piachaud took five of the Western Canada wickets for 29 runs while J. A. Bailey took three for 41.

When to Fish or Hunt

SOLUNAR TABLES

by John Alden Knight

According to Solunar Tables calculated for this area, the best times for fishing and hunting this week will be as follows. (Times shown are Pacific Daylight Time.)

A.M. Minor	A.M. Major	P.M. Minor	P.M. Major
TODAY			
4.05	10.30	4.45	11.00
MONDAY			
5.05	11.25	5.40	11.55
TUESDAY			
6.00	12.45	6.33	12.15
WEDNESDAY			
6.55	1.10	7.20	1.05
THURSDAY			
7.45	1.35	8.10	1.55
FRIDAY			
8.30	2.20	9.00	2.45
SATURDAY			
9.15	3.05	9.40	3.35
SUNDAY			
9.55	3.45	10.25	4.10

Major solunar periods, lasting 1½ to 2 hours, dark type.

Minor periods, shorter in duration, light type.

JACK BIONDA
. . . likes west coast

* * *

Jack Bionda Signs With Victoria Cougars

"At last," breathed Jack Bionda yesterday, and he was echoed by Victoria hockey fans. The big defenceman officially became a member of the Victoria Cougars, for one season at least, when he put his signature on a contract yesterday morning.

Nobody was more pleased than Bionda himself unless, of course, it was manager-coach Hal Laycoe and other club officials who are nearing a make-or-break Western Hockey League season.

"I've been trying to play here for years," Bionda said, meaning by "here" the West Coast, "and you can say that I am happy about the way things have turned out."

RESULT OF PROMISE

Bionda disclosed that he is here as a result of a promise made last season by Lynn Patrick, general-manager of the Boston Bruins, now own his contract. Bionda said he was thinking seriously about giving up pro hockey last season when Patrick persuaded him to play another season, most of it spent with Providence of the American Hockey League, by promising he would be sent to the West Coast for this season.

Bionda was assigned to New Westminster Royals, then to Victoria when the Royals were sold to a Portland group which decided not to operate another season in the Royal City and agreed to send its players to Victoria for this season.

COULD BE LUCKY

It should be an exceptional stroke of luck for the Cougars. Bionda not only gives them a standout defenceman but he is a player with tremendous gate appeal, particularly on the West Coast where his lacrosse ability has made his name a household word.

Nearing 26 and a solid 195 pounds, Bionda started his hockey career in juvenile ranks in his home town of Huntsville, Ont. He played junior "B" hockey in Brampton, already on the Toronto Maple Leafs' list, and then spent three seasons in junior "A" hockey with Toronto Marlboros.

From there, it was a season with Sault Ste. Marie (Ont.) in the Northern Ontario Hockey Association. He turned pro in 1955, played 13 games with the Leafs and 46 with Pittsburgh in the AHL, leading the league in penalties with 190 minutes, scoring seven goals and passing for nine.

Boston Bruins, looking for a rugged corner, drafted him for $15,000 and used him in 35 games in the 1956-7 season, which saw him also at Springfield for 21 games. The next season, it was 42 games with Boston and 15 with Springfield.

ON SECOND STARS

Last season was spent with Providence, where he scored nine goals, picked up 23 assists and spent 105 minutes in the penalty box. He was picked for the second AHL all-star team, being beaten out by Ivan Irwin and Steve Kraficheck. Boston called him up for insurance during the Stanley Cup playdowns.

Bionda may be the only player signed by the Cougars before they open their training camp next month.

"We won't know who we want until we have our players in camp," Laycoe said, "and we are not likely to talk contract with anyone until then."

Laycoe, however, is already busy lining up players for camp. Of the 10 former New Westminster Royals assigned here, only defenceman Ron Matthews and centre Max McNab are not expected to try out for the club. Both have good jobs on the Mainland and aren't at all anxious to move for the season.

Whether there is any possibility that either or both might be used to make a one-season deal for a player or players owned by Vancouver Canucks is something on which Laycoe had no comment.

City, Mainland Teams Enter Babe Ruth Finals

By LARRY ROSE

A hard-hitting but as yet untested Victoria team meets a New Westminster team that thrives on pressure at 2.00 p.m. today in the first all-Canadian final in regional Babe Ruth baseball tournament history.

Both Victoria and New Westminster ousted favored U.S. teams Saturday at Royal Athletic Park in semi-final games before 2,602 noisy fans.

Victoria turned back Wallace, Idaho, 11-4, behind Bill McAdams' five-hit 10-strikeout pitching, while New Westminster eliminated Seattle, Wash., 2-1 in an extra-inning afternoon thriller.

In an earlier game, Wallace trimmed Glendive, Mont., 2-1, in another thriller that saw the winning run scored in the bottom of the seventh inning.

LITTLE TROUBLE

Victoria had little trouble in disposing of the weary Wallace team in the evening feature, jumping on losing pitcher John Boyer and reliefer John Bardelli for a 6-0 first-inning lead.

Big blow of the inning, and Victoria's only extra-base hit of the game, was sparkplug catcher Dave Rivers' bases-loaded triple to deep centre-filed.

Expected to oppose each other in today's final are Victoria's strikeout artist George Hemming and New Westminster ace Dave Young. Both won first-round games.

Victoria smothered Ketchikan, Alaska, 23-4, in first round play while New Westminster edged The Dalles, Ore., 3-2, with what appears to be the club's payoff play—a squeeze bunt.

SAME WAY

New Westminster won yesterday's game the same way. Dave Sparks, only lefthanded second-baseman in the tournament, laid down a perfect bunt with one out in the ninth inning and pitcher Ken McDonald scored standing up.

In pulling off a second successive upset, New Westminster had to do it the hard way after trailing 1-0 entering the seventh and final regulation inning. Seattle had scored a fourth-inning run on an error and appeared on its way to a final berth.

Bill Abrams, leadoff batter reached base on an error and was sacrificed to second by Sparks. After Seattle pitcher Charlie Gardner struck out a batter, substitute catcher Jim Glanville lined a single to centre to score Abrams.

PITCHING DUEL

From then until the competition, it was a pitching duel between Gardner and McDonald with the latter paving the way for his club's win. McDonald led off the ninth with a ringing single then stole second and third before racing home with the winner.

Hustled into the game in the fourth inning in relief of Gary McLean who later came up with two fantastic catches of line drives at third base, McDonald was the individual star.

McDonald came up with the play of the tournament to set down a promising Seattle rally in the seventh. With one out and a runner on third, McDonald raced in to catch an attempted bunt at his shoelaces and ran back to tag third for the tourney's first unassisted double-play.

In the eighth the same situation existed for Seattle with a runner on third and one out. McDonald, guessing ahead of the play, threw a pitchout and Glanville picked the runner off.

At this point, plate umpire Gordon Perkins ejected the Seattle manager for protesting the call.

Regardless of today's outcome a Canadian team will enter the Babe Ruth world series at Stockton, Calif., later this month for the first time.

Montana ..... 000 000 1—1 2 3
Idaho ..... 000 100 1—2 7 3
Larry Gary and Bob Farrell; Bob Sands and Larry MacGuffie.

New Westminster ... 000 000 101—2 3 3
Washington ..... 000 010 000—1 6 2
Gary McLean, Ken McDonald (4) and Wayne Wallace, Jim Glanville (6); Rich Taylor, Charlie Gardner (6) and Ray C'Pouse.

Idaho ..... 000 120 1— 4 6 5
Victoria ..... 611 021 x—11 12 2
John Boyer, John Bardelli (1) and Larry MacGuffey; Bill McAdams and Dave Rivers.

Those Amazing Dodgers Defying Baseball Experts

A lot of baseball experts have been waiting for them to drop back where they were supposed to be but, one way or another, Los Angeles Dodgers are staying in the National League's pennant race.

Yesterday, rookie pitcher Larry Sherry contributed his bit with a rather-spectacular two-way performance which gave the Dodgers a 4-3 win over St. Louis Cardinals and kept them within two and a half games of first place.

Called on in the first inning after the Cards had scored three runs off Johnny Podres, Sherry pitched shutout baseball from there and batted in his club's first three runs to tie the score.

San Francisco's leading Giants used the home-run route to halt Chicago Cubs, 6-4, in a rain-shortened game.

Both leaders were beaten in the American League and the stumbling New York Yankees looked like the second division club they could well be as they took it on the chin once again from Boston Red Sox.

Chicago's leading White Sox lost a one-run game for a change when they were nipped by Kansas City, 2-1, as knuckleballer Bud Daley won his 14th. It was only the sixth time in 35 one-run decisions that the White Sox lost.

AMERICAN LEAGUE

	W	L	Pct.	GBL
Chicago	69	44	.611	
Cleveland	67	49	.578	3½
Baltimore	57	57	.500	12½
New York	57	58	.496	13
Detroit	57	60	.487	14
Kansas City	54	62	.466	16½
Boston	53	62	.461	17
Washington	47	69	.405	23½

NATIONAL LEAGUE

	W	L	Pct.	GBL
San Francisco	66	49	.574	
Los Angeles	64	52	.552	2½
Milwaukee	61	52	.540	4
Pittsburgh	57	58	.496	9
Chicago	56	58	.491	9½
Cincinnati	56	60	.483	10½
St. Louis	54	64	.458	13½
Philadelphia	47	68	.409	19

City Shooter Wins Bisley Team Spot

CONNAUGHT RANGES, Ont.—Victoria RCMP Corporal Bob Walker was named Saturday as a member of Canada's 18-man Bisley team that will compete in the National Rifle Association matches next summer at Bisley, England.

Announcement came following the completion of seven main matches of the annual Dominion of Canada matches.

Others on the team are:

Gerry Ouiette, Deep River, Ont.; Cpl. Red Blanchette, Calgary; Sqdn. Ldr. Dave Reynolds, Ottawa; Maj. Bert Besteck, Winnipeg; Flt. Lt. T. Gregory, Ottawa; Maj. Dick Hampten, Camp Borden, Ont.; Maj. Bill Strachan, Ottawa; Sgt. Ralph Cathline, Camp Borden, Ont.; Jack Cramer, Vancouver; Sgt. W. Brown, Virden, Man.; Corp. Gunnar Westling, New Westminster; Capt. Edson Warner, Lennoxville, Que.; Sgt. Arnold Park, Charleswood, Man.; Lieut. Roy Towler, Port Alfred, Ont.; Norm Beckett, Ancaster, Ont.; Maj. C. Spencer, Dorval, Que.; Lieut. Cliff James, Hamilton.

Eleven Straight Wins For Seattle Rainiers

	W	L	Pct.	GBL
Portland	65	58	.528	
Salt Lake City	65	60	.520	1
Vancouver	65	60	.520	1
Sacramento	63	63	.500	3½
San Diego	62	63	.496	4
Spokane	62	65	.488	5
Seattle	60	64	.484	5½
Phoenix	59	68	.465	8

Seattle's red-hot Rainiers, getting two-hit pitching from Don Rudolph, scored four runs in the first inning last night and made them stand up for a 4-0 decision over San Diego Padres and their 11th straight victory in the Pacific Coast Baseball League.

Phoenix ..... 000 100 0—1 5 1
Vancouver ..... 402 011 x—5 8 0
Watkins and Barnes; Stock and Pagliaroni. Home run: Phoenix— Van Noy.

SECOND GAME

Phoenix ..... 000 002 000—2 6 1
Vancouver ..... 110 020 20x—6 9 1
Sells, Blasco (6), Shipley (7) and Barns; **Estrada**, Luebke (6) and Zimmerman. Home run—Vancouver—Taylor (19th).

Sacramento ..... 000 000 610—1 7 4
Spokane ..... 200 200 10x—5 6 2
Hickman, Davis (5); Mickelson (7) and Dalrymple; O'Donnell and Barragon.

Salt Lake City 100 000 000 1—2 8 2
Portland ..... 000 000 010 0— 4 1
Francis, Patrick (10) and Westerfield; Brockell (10); Reed, Gorman (8) and Neal.

San Diego ..... 000 000 000—0 2 2
Seattle ..... 400 000 00x—4 8 1
Briggs, Thomas (7) and Jones; Rudolph and Bevan.

Main Event Won In Borrowed Car

Dave Cooper, driving a borrowed car, won the main event of last night's stock car meet at Western Speedway as Lady Luck took a hand in the finish for the third straight week.

Bob Clarke, who apparently had the 25-lap event well in hand, had to settle for second when a coil wire went in his car engine on the last turn after he had led for 18 laps. Cooper, driving Dick Midgely's car, shot ahead to win as Clarke coasted over the line for second and Doug Bowell placed third.

Trophy dash—1, Dick Varley; 2, Al Smith; 3, Bob Clarke.

First heat—1, Doug Bowell; 2, Al Smith; 3, Harry Roberts.

Second heat—1, Hank Neilson; 2, Dave McLelland; 3, Ed Kosteniuk.

Third heat—1, Bob Clarke; 2, Dave Cooper; 3, Doug Rose.

Fourth heat—1, Bud Hopkins; 2, Oscar Taylor; 3, Don Brown.

Mechanics race—1, Dick Midgely; 2, Lyle Gallia; 3, Tony Slogah.

Main event—1, Dave Cooper; 2, Bob Clarke; 3, Doug Bowell.

NATIONAL LEAGUE

Milwaukee ..... 100 010 330—8 13 0
Pittsburgh ..... 500 023 00x—10 17 3
Burdette, Trowbridge (3), Giggie (6), McMahon (7), Buhl (8) and Crandall; **Kline**, Face (7), Green (8) and Burgess, Foiles (7). Home run: Milwaukee, Crandall (14th).

Cincinnati ..... 221 000 102—8 14 0
Philadelphia ..... 001 000 200—3 9 2
Nuxhall, Pena (7) and Bailey; **Semproch**, Phillips (2), Gomez (4), Meyer (8) and Thomas. Home run: Philadelphia, Koppe (3rd).

San Francisco ..... 101 120 1—6 9 0
Chicago ..... 101 002 0—4 3 3
(Called end of seventh, rain.)
Sandford and Landrith; **Drabowsky**, Buzhardt (7) and S. Taylor, Neeman (7). Home runs: San Francisco, Mays (20th), Spencer (9th), McCovey (6th).

Los Angeles ..... 010 021 000—4 6 0
St. Louis ..... 300 000 000—3 11 1
Podres, **Sherry** (1) and Roseboro; **Broglio**, Dalliba (9) and Smith, Porter (9). Home runs: Los Angeles—Sherry (1st), Snider (19th); St. Louis—White (16th), Boyer (22nd).

AMERICAN LEAGUE

Boston ..... 105 140 000—12 11 1
New York ..... 000 021 100— 4 7 1
Sullivan, Kiely (6) and White; **Grba**, Larsen (3), Blaylock (5) and Berra, Howard (5), Blanchard (6).

Cleveland ..... 302 020 000—6 7 2
Detroit ..... 025 001 01x—9 11 0
Score, Grant (3), Ciccotte (7) and Nixon; **Bunning**, Morgan (7) and Berberet. Home runs: Cleveland—Minoso (18th), Francona (14th and 15th); Detroit—Maxwell (29th and 30th), Zernial (7th).

Chicago ..... 000 000 010—1 6 2
Kansas City ..... 101 000 00x—2 6 1
Pierce, Latman (3), Lown (8) and Romano; Daley and House. Home run: Chicago—Smith (11th).

Washington ..... 002 010 000—3 4 0
Baltimore ..... 002 100 10x—4 6 1
Stobbs, Griggs (7), Woodeshick (7), Kemmerer (7) and Courtney; Kercheck (7); Pappas and Ginsberg. Home runs: Washington—Courtney (1st); Baltimore—Tasby (10th).

Labatts Win Final Game Of Schedule

NANAIMO (Special) — Arnie Dugan scored the 200th goal of his Inter-City Lacrosse League career here last night and it gave Nanaimo Labatts a 10-8 victory over Vancouver Carlings in the final game of regular-season play.

Dugan's goal broke an 8-8 deadlock. Nanaimo's insurance goal was a gift from Carlings, who pulled goalie Harry Preston in the last seconds. Joe White simply rolled the ball the length of the floor into the open net to score.

Dugan had two goals and two assists to lead Labatts. Skip MacKay had a goal and two assists and Bill Russell, Ted Liebech, winner of the club's most popular player award, John Lumley, John McDonald, Spud Morelli, and Gary Moore got the other goals.

For Carlings, Wayne Pecknold scored four, and John Coleman added two. Singles goals went to Bob Babcock and Pete Black.

Carlings host Victoria Shamrocks Tuesday in the first game of a best-of-five semi-final playoff series.

FINAL STANDINGS

	GP	W	L	T	F	A	Pts
N. Westminster	30	20	10	0	369	306	40
Vancouver	30	15	14	1	309	287	31
VICTORIA	30	12	17	1	283	298	25
Nanaimo	30	11	17	2	172	342	24

Last night's score: Vancouver 8 at Nanaimo 10.

Next game: Tuesday, VICTORIA at Vancouver (first game of best-of-five, semi-final series).

ONE YEAR AGO

	GP	W	L	T	F	A	Pts
N. Westminster	30	17	11	2	236	300	36
Vancouver	30	14	13	1	320	312	22
Nanaimo	30	13	15	2	318	330	28
VICTORIA	30	11	18	1	272	303	23

Speaking Briefly

Marlene Does It Again

Marlene Stewart Streit of Toronto climaxed a week-long, all-conquering tour of the tough St. George's golf course with a shattering 7 and 6 triumph over Mrs. B. McGhie of New York yesterday to win the Canadian women's open golf championship for an unprecedented sixth time.

Mrs. Streit salted away her sixth title on the 29th hole of the final by sinking a tremendous 105-foot run-up approach shot for an eagle three on the 455-yard par five hole. The match ended on the next hole by halving it with a par four.

* * *

HARRY FAUQUIER of Toronto upset top-seeded **Pancho Castillo** of Colombia, 6-4, 6-2, 1-6, 6-4, and **Julie Heldman**, 13, of New York City beat **Virginia Hesse** of Hamtramck, 6-0, 4-6, 6-2, yesterday in Montreal to win the open singles titles of the Canadian junior tennis championships . . . Ole Fols equalled the track record of 1.08 4/5 at Del Mar yesterday in winning the $16,400 **Bing Crosby Handicap** . . . fight promoter **Eddie Quinn** claimed yesterday that he lost an estimated $20,000 on the twice-postponed **Archie Moore-Yvon Durelle** light-heavyweight title bout .

* * *

SONOMA, from the **Lee Williams** stable of Edmonton, yesterday won the $15,000-added Canadian Derby, the West's richest horse race, beating out Treasure Quest and Ky Music at Edmonton. . . . **Neale Fraser** and **Roy Emerson** of Australia shattered India's dreams of a Davis Cup upset yesterday with a 6-3, 7-5, 6-2 victory over **Romanathan Krishnan** and **Premjit Lall** in the doubles match of their inter-zone final. Aussies lead the best-of-five series, 2-1, going into today's singles, when Fraser plays Krishnan and Lall takes on **Rod Laver** . . . United States swept into a 2-1 lead in the Wightman Cup tennis competition against Great Britain yesterday in Sewickley, Pa., on the strength of victories by **Mrs. Beverly Fleitz** and the doubles combination of **Darlene Hard** and **Jeanne Arth**.

Boxla Box

VANCOUVER	G	A	P	NANAIMO	G	A	P
Preston	0	0	0	G. Shires	0	0	0
Hemmerling	0	0	0	Liebech	1	0	0
Gimple	0	1	0	Dugan	2	2	0
Warick	0	0	0	Lumley	1	1	0
Glover	0	0	0	McDonald	1	0	0
Nickle	0	1	0	MacKay	1	2	2
Babcock	1	0	0	Morelli	1	0	0
Black	1	1	0	Singh	0	1	0
Usselman	0	0	0	Ferguson	0	1	0
Coleman	2	0	4	Moore	1	0	0
Taylor	0	0	0	White	1	0	0
Pecknold	4	0	2	R. Shires	0	0	2
Chisholm	0	0	2	Good	0	0	0
Phillips	0	0	0	Russell	1	0	0
Brenner	0	1	0	L. Sherry	0	0	0
Totals	10	7	4	Totals	8	4	8

Shots stopped:

G. Shires	9	6	2	6—23
Preston	6	8	5	4—23

Score by periods:

Nanaimo	1	2	1	6—10
Vancouver	2	0	3	3—8

Royals Win Coast Title

VANCOUVER (CP) — The defending champion Westminster Royals earned the right to represent B.C. in Dominion Cup soccer playoffs here Saturday by coming from behind a two-goal deficit to defeat Vancouver Labatts 4-2 in overtime before 1,432 fans.

Royals now travel to Calgary next Saturday to play Calgary Kickers in the Dominion Cup quarter final.

Go Kart RACES
OFFICIAL GO-KART RACES
TODAY 2 o'Clock
Excitement for the Family
• Picnic Grounds • Concession
NICK'S ISLAND VIEW BEACH
TELEGRAPH RD.—Off Pat Bay Highway

PLAYOFF
LACROSSE
MEMORIAL ARENA
Wednesday, 8.30 p.m.
SHAMROCKS vs. VANCOUVER
Advance Ticket Sale — Monday, 10 a.m.
All Seats Reserved — $1.00 and 75c, Tax Inc.
NOTE—Season Ticket Holders: Tickets must be claimed before 5 p.m. Wednesday

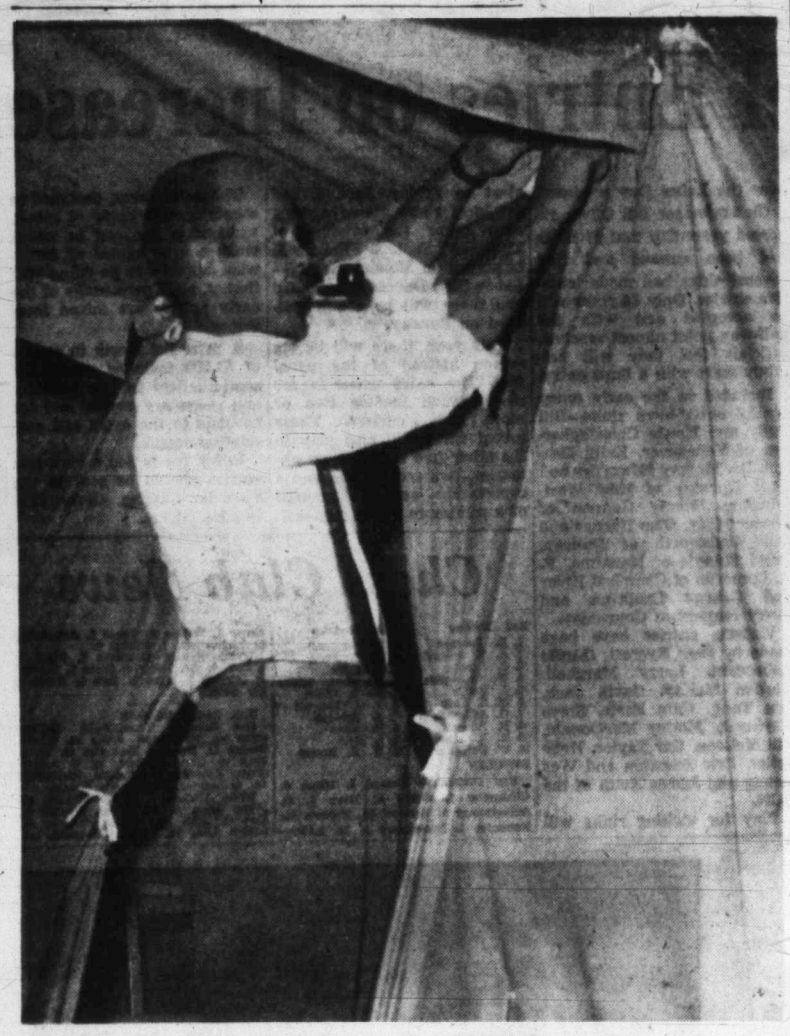

Getting It Ready

Bill Kirby, manager of the retail department of Jeune Brothers, shows how to set up the 8x10 Jeubro de luxe tent which, along with two Jeubro Terylene sleeping bags, will be awarded to the Colonist subscriber who enters the largest trout in The Daily Colonist King Fisherman Contest. All trout entered by subscribers mean another chance to win some of the $3,000 worth of hidden-weight prizes being given away, including a two-week holiday trip for two to Acapulco. —(Photo by William A. Boucher.)

★ ★ ★

July Trout Crest Winners Had Easier Time of It

July is not one of the better trout months on Vancouver Island and it took only a pound-and-a-half fish to win one of the July trout crests in The Daily Colonist King Fisherman Contest.

At that, 13 crest-winners weighed in trout which were more than three pounds, with Fred Petersen of Milnes Landing topping the list of 26 successful anglers with a six-and-a-half-pounder.

Biggest trout entered in the contest to date is an eight-and-a-half pounder caught in June by Art Russell of Vancouver in Cameron Lake.

Russell leads in the race for the exclusive King Fisherman Trophy for the trout division, but if he wins, a duplicate trophy will be awarded the Vancouver Island resident entering the largest trout. At the moment, that would be Jack Wilson of Sproat Lake, who caught a seven-pound, one-ounce fish in Sproat Lake.

However, the merchandise prize of a Jeubro tent and two Jeubro sleeping bags offered by Jeune Bros. of Victoria to the Colonist subscriber entering the largest trout will go to another angler. Neither Russell nor Wilson were subscribers at the time they made their catch.

★ ★ ★

Latest Entries

GILBERT'S BOATHOUSE, BRENTWOOD

Marvin Melum, Maupin, Ore.; 20:2 spring, McKenzie Bay, Strip-Teaser.

Tom Melum, Maupin, Ore.; 15:8 spring, McKenzie Bay, Strip-Teaser.

Myron Begeman, Austin, Texas; 23:2, 8:4, 8:2, 6:13 springs, Strip-Teaser.

E. F. Barnes, 1422 Newport; 10:4, 9:12, 8:2 springs, Quarry Bay, Strip-Teaser.

James Hunter, Rossland; 9:2, 8:12, 6:4, 6:2 springs, 7:4 coho, Mac's Squid plug.

Vern Tupman, 224 Suzanne; 13:13 spring, Bamberton, Minnow-Teaser.

Mrs. Ann Rendle, 1535 Davie; 10:1 spring, Bamberton, Strip-Teaser.

D. R. McAdams, 2150 Wootten Crescent; 12:4, 6:1 springs, Minnow-Teaser.

Rev. B. Hanley, 740 View; 6:3 spring, Strip-Teaser.

D. Hanley, 1670 Sheridan; 8:4 spring, Strip-Teaser.

J. A. Mann, 1759 Carrier; 10:3 spring, Strip-Teaser.

L. W. Rendle, 3715 Palo Alto; 6:13 coho, plug.

Mrs. M. Kirkwood, 914 Arcadia; 6:2, 5:8 springs, 7:2 coho, Mac's Squid plug.

James Kirkwood, 914 Arcadia; 24:4, 11:6 springs, 5:4 coho, McKenzie Bay, Strip-Teaser.

Flo Blanshard, 926 Southgate; 7:4 springs, Bamberton, Minnow-Teaser.

George Gibson, 1031 McBriar; 7:3 coho, Cole Bay, Strip-Teaser.

HOLDER'S BOATHOUSE, DEEP COVE

Edwin North, Sidney; 25:0 spring, Minnow-Teaser.

Andy Anderson, 4062 Altamont; 20:0 spring, Minnow-Teaser.

Mrs. A. Anderson, 4062 Altamont; 11:3 spring, Tom Mack spoon.

Dr. V. B. Taylor, 1335 Despard; 7:12 coho, Tom Mack spoon.

Gordon Smith, 855 Ferrie; 5:4 coho, Tom Mack spoon.

Gordon Holder, Deep Cove; 7:10 spring, fly.

Jack Hubbard, 4992 Lochside; 5:1 spring, Strip-Teaser.

William Parry, 4990 Lochside; 5:4 spring, 5:1 coho, Strip-Teaser.

Mrs. W. Poupare, 1064 Bederely Place; 7:13 spring, Tom Mack spoon.

FALT'S MARINA, COWICHAN BAY

Winnie Stark, Duncan; 26:10 spring, Strip-Teaser.

P. Timbrall, Duncan; 22:10 spring, Strip-Teaser.

Bud Griffith, Cowichan Bay; 21:0 spring, Strip-Teaser.

Art Raven, Duncan; 20:4 spring, Strip-Teaser.

Harold Fielder, Duncan; 19:8 spring, Strip-Teaser.

M. S. Thompson, Cobble Hill; 12:4 spring, Strip-Teaser.

Gordon Carlson, Duncan; 31:0 spring, Strip-Teaser.

F. W. Curtis, Cowichan Bay; 30:10 spring, Wallace Highliner plug.

David Jordan, Duncan; 23:4 spring, Strip-Teaser.

Norman Bennett, Cobble Hill; 22:7 spring, Lucky Louie plug.

E. La Riviere, Duncan; 19:12 spring, Strip-Teaser.

R. Colburn, Duncan; 18:12 spring, Strip-Teaser.

A. L. Miller, Port Orchard; 14:2 spring, Strip-Teaser.

A. Schlotki, Duncan; 6:0 spring, Strip-Teaser.

ORDANO'S MARINA, COWICHAN BAY

B. Humberstone, 175 Ganges; 24:0 spring, Lucky Louie plug.

Mrs. Enid Green, Duncan; 18:2 spring, Strip-Teaser.

H. England, 1000 Foul Bay; 15:5 spring, Strip-Teaser.

MILL BAY TOURIST RESORT

A. Finlayson, Cobble Hill; 8:0 coho, Strip-Teaser.

J & M McFARLANE, CROFTON

D. O. Cave, Crofton; 13:1 spring, Smith's Bay, Strip-Teaser.

DYER'S SHOE RE-NU, CHEMAINUS

B. Jackson, Chemainus; 14:14, 10:8, 10:4, 22:2 springs, Wallace Highliner plug.

ELK HOTEL, COMOX

Quentin Reynolds, Walnut Creek, Calif.; 45:0 tyee, Gibbs spoon.

Frances Rungan, San Francisco; 35:0 tyee, Lucky Louie plug.

Calvin Smith, Courtenay; 32:0 tyee, Lucky Louie plug.

Bill Heybroek, Courtenay; 32:0 tyee, Wee Louie plug.

L. G. Coverdale, 3091 Cook; 28:4 spring, Lucky Louie plug.

FERNDELL COURT, CAMPBELL RIVER

C. Tuppo, Palm Springs, Calif.; 30:8 tyee, Butler's Point, Strip-Teaser.

Fred Jordan, Stockton, Calif.; 27:0 spring, 5:8 coho, Butler's Point.

Mrs. E. Welsh, Long Beach, Calif.; 23:2 spring, Cape Mudge, Lyman plug.

Mrs. T. Tuppo, Palm Springs, Calif.; 20:2 springs, 5:1 coho, Butler's Point, Strip-Teaser.

H. Farason, Covina, Calif.; 7:4, 5:8 coho, Butler's Point, Bucktail fly.

Bill Dewhirst, Seattle, Wash.; 6:4, 5:2 coho, off Ferndell, Strip-Teaser.

Homer Bean, Palm Springs, Calif.; 7:8, 6:0, 5:9, 5:7 coho, off Ferndell, Lucky Louie plug.

Mrs. B. Dewhirst, Seattle, Wash.; 7:12, 6:8, 5:1 coho, Cape Mudge, Strip-Teaser.

J. Cameron, 3020 Eastdowne; 6:0, 5:4 coho, off Ferndell, Strip-Teaser.

C. Nattress, Palm Springs, Calif.; 7:8, 6:4, 5:2 coho, off Ferndell, Strip-Teaser.

KELSEY BAY STORE

D. Harding, Kelsey Bay; 10:4 coho, Kelsey Bay, McKnight spoon.

Trout

REID'S LOW COST GROCERY, COLWOOD

Ronald Tugle, 434 Thetis Crescent; 1:4, Duggan Lake, worm.

ROBINSON'S SPORTING GOODS, BROAD STREET

Mrs. B. Margetish, 1308 Hastings; 5:8, Upper Campbell Lake, worm.

Bass

BLACK SWAN, ELK LAKE

Tom Carveth, 4726 Pat Bay Highway; 4:0, Elk Lake, worm.

Allan Bowditch, 5037 Wesley; 3:9, 3:10, 1:4, 1:5, 1:2, 1:0, Elk Lake, worm.

Mike Gallo, 3224 Witherby Road; 1:0, Elk Lake, worm.

Gord Tregear, 3553 Quadra; 1:9, Elk Lake, worm.

REID'S LOW COST GROCERY, COLWOOD

Alan Stewart, 219 Meade; 1:3, Tesnor Lake, worm.

TACKLE BOX, QUADRA STREET

Tom Carveth, 4726 Pat Bay Highway; 3:5, 1:6, Elk Lake.

Sherry Wilcox, 1290 Astoria; 1:13, Elk Lake.

More Sport Pages 12, 29

FOOTBALL PRACTICE

Vampire junior and juvenile Canadian football clubs will practice this morning at Victoria High School grounds starting at 11 o'clock.

All boys 15-21 years of age are invited to attend.

ATTENTION

Anyone interested in forming a late-model stock car club ('49-'53 models) for competition racing please phone EV 5-6264.

B.C. Sweeps to Willingdon Cup Win; Manitoba Finishes Surprising Second

By HARRY YOUNG
Colonist Staff Writer

VANCOUVER—Despite a 15-over-par score of 583, British Columbia Saturday swept to an easy triumph in the inter-provincial team golf matches at Marine Drive Golf Club to regain possession of the Willingdon Cup.

Only the lightly-regarded Manitoba team gave the balanced West Coast team a semblance of a fight, but it was 10 strokes behind at the finish.

Ontario, 15 times winner of the trophy, was fifth, 44 strokes off the pace. Ross (Sandy) Somerville, former Canadian champion who has watched most of his province's cup teams, said he had never seen Ontario do worse.

The British Columbia quartet did not play flawless golf but they made less mistakes than the others, and the individual honors of the day went to Bert Ticehurst, of Fraserview. His 141 for the two rounds made him the only player in the star-studded field to beat the par of 142. No one hit the ball so truly and so well as he did.

Ticehurst was one over par in this first round, and he was four under in a blistering second round when he put his second shot out of bounds at the 13th, taking a two-over-par seven. Unlike other leading players who met their waterloo at the 13th, Ticehurst did not let the misfortune upset him, and he played the last five in par figures for 69—best round of the day.

Next best of the all-Vancouver B.C. team was Ticehurst's clubmate, Ron Willey. The B.C. and PNW amateur champion shot 71-75, and in each round the narrow 13th cost him strokes. He put a ball out of bounds each time for a double bogey and a bogey.

At 146, Willey was one ahead of Bob Kidd, 73-74, while John Johnston came in with 149. Johnston had to recover from a lot of wayward shots, and it took a 60-foot putt on the last hole to give him a 77.

BERT TICEHURST . . . B.C.'s best

Chance Lost on First Nine

Manitoba, which had never before finished better than third, lost its chance on the first nine holes. By that time B.C. had established a nine-stroke lead. In the remaining 27 holes, Manitoba played just as well as the winners, losing only one more stroke.

Hero of the Manitoba team was little-known Bob Stimson of Pine Ridge. Playing his first Willingdon Cup match and reputedly the weak link of the side, the bald-headed Manitoban passed up a magnificent chance of being the best individual scorer of the day.

In the first round, Stimson carded a 70—the only player in that round to beat par. In the second round he made the pace a sizzler by being three under par at the seventh. Never out of bounds and rarely off the fairway, Stimson needed only two pars at the 17th and 18th to beat Ticehurst's 141. But Stimson found a bad lie off his drive at the 17th and took a bogey five.

At the 18th, he drove into the trees, had to chip out and then he missed a 10-foot putt to take a six, leaving him with 143.

Glen Harvey, another new comer to the Manitoba side, was second best at 146.

What nobody could explain was the poor showing of the Ontario team. Bruce Castator, who next week on this course will be defending his Canadian amateur title, chipped and putted badly for a first round 84. He did much better with 72 in the second round, but was never happy with his play.

Weslock Was Little Better

Nick Weslock, who won the Canadian amateur two years ago, was little better. Certainly his first round of 72 was only marred with a seven at the "deadly" 13th, where he took an iron for safety off the tee and pulled it out of bounds.

Weslock lost a lot of confidence with that error, and 13 became really unlucky for the smooth-hitting former champion when he took nine there in the second round. This time Weslock kept his tee shot in bounds, but using a wood for the second, he failed to get the desired "cut" on his shot, and twice went out of bounds. Weslock finished with 80 for 152.

This was British Columbia's ninth Willingdon Cup victory and the fourth time in succession that it has won in British Columbia.

Local knowledge played a part in the victory, but what bothered the visitors most was a providential B.C. rain on Friday evening.

It softened the clayey Marine Drive fairways, and for several holes in the morning the players were all underclubbing. Only the B.C. boys knew better.

Several players declared that once they found out the secret they were taking one or two longer clubs than they had been doing in practice rounds, but by then it was too late.

The scores:

BRITISH COLUMBIA (583).
Bert Ticehurst, 72-69—141; Ron Willey, 71-75—146; Bob Kidd, 73-74—147; John Johnston, 72-79—149.

MANITOBA (593).
Bob Simpson, 70-73—143; Glen Harvey, 74-72—146; Ron Riddler, 79-73—152; Ted Homeniuk, 75-77—152.

ALBERTA (617).
Doug Silverberg, 75-76—151; Keith Alexander, 76-77—153; Rick Collier, 80-76—156; Eddie Schwartz, 82-75—157.

QUEBEC (620).
Mike Darling, 74-76—150; Gordon Leriche, 77-79—156; Ken Banks, 79-77—156; Brian McGuigan, 79-79—158.

ONTARIO (627).
Nick Weslock, 72-80—152; Bob Panasiuk, 80-72—152; Bruce Castator, 84-72—156; Bill Parkes, 83-84—157.

NOVA SCOTIA (628).
Peter Hope, 74-77—151; Lorne Smith, 77-76—153; Peter Doig, 78-83—161; H. E. Morash, 81-82—163.

NEW BRUNSWICK-P.E.I. (638).
John Sears, 78-80—158; Maurice Dowling, 79-78—157; Bud Kennedy, 80-80—160; Dave Irving, 86-77—163.

SASKATCHEWAN (646).
Ross Reibling, 77-74—151; Ed Ross, 85-77—162; Keith Rever, 81-82—163; Herb Pinder, 87-83—170.

THISTLES PRACTICE

Saanich Thistles of the Victoria and District Soccer League will practice today at 10.30 at Mount View high school. All interested players are asked to attend.

OLSON MOTORS ANNOUNCE

LIONEL WALTER has been appointed Special Truck Representative for Olson Motors Ford Truck Division.

Lionel has been associated with the Ford Motor Company for many years, and brings to his new position a complete background of experience in all phases of truck operations, requirements and special equipment to assure you that when you buy your new Ford Truck from Olson's Lionel will have assured you of satisfaction by fitting the correct model to do your job with the lowest possible cost of operation.

To all his many friends, Lionel extends a welcome to drop in and discuss all your truck problems, or call him at Olson Motors, EV 4-1144. ***

Welles Wins Island Event

DUNCAN — Paul Welles, a lanky, 19-year-old Californian on his first tennis playing trip to Canada, won the Vancouver Island men's singles championship here yesterday with a close-fought victory over Tony Damiani, Sacramento, Calif., 6-2, 7-9 and 6-2.

Winner of the Pacific Northwest sectional singles match was John Lowe of Seattle, who scored a 6-3, 6-3 victory over Lorne Barclay of Vancouver.

Other winners were Ed Kemble and Jack Churchill, both of Vancouver, senior doubles; James Bardsley, Vancouver, senior singles; Ken Clegg and Mr. Lowe, both of Seattle, doubles; Mr. Lowe, sectional singles; Valerie and Ellis Williamson, Eureka, Calif.

Little League Final

Duncan Loses At Portland

PORTLAND, Ore. (AP)—Vancouver, Wash., captured the northwest Little League baseball championship Saturday, shutting out Duncan, B.C., western Canada champions, 5-0.

Vancouver pitcher Vincent Fritz fanned 16 of the Canadian batters and allowed no hits until the fifth inning. A single then was the only one he did give up.

Vancouver now advances to the Western Regional Tournament at Sacramento, Calif., Aug. 21.

Vancouver had moved into Saturday's championship game by defeating the Oregon champions, Northeast Portland, 1-0.

Vancouver opened the second inning with a pair of singles, and aided by an error and a home run by Ira Wilkstrom, went in front 3-0. Another run scored in the third on a double and an error. Again in the fifth an error helped a runner come home.

Duncan was shaky afield, committing five errors. The only threat came in the fifth. A single by Mike Martin broke the ice and it was a scratch hit at that. He barely beat the throw from third.

Two were out when Ed Evans walked. Martin and Evans went to second and third on a wild pitch but another in the series of strikeouts ended it.

Gary Bruce pitched 4⅓ innings for Duncan and was relieved by Keith Edwards who held Vancouver hitless the rest of the way.

Vancouver	031 010—5	5	1
Duncan	000 000—0	1	5

Fritz and Cheney; Bruce, Edwards (5) and Stottf.

EVCOES MEETING

Players and executive of Victoria Evcoes Soccer Club will meet tomorrow night at Evans-Coleman-Johnson, 900 Wharf Street, starting at 7.30.

Surrey Takes Fall Into Fourth Position

LONDON (Reuters) — Will Surrey, English county cricket champion for the last seven years, finally lose its hold on the title?

Surrey's 10-wicket defeat by Lancashire at the Oval Friday toppled the champions from first to fourth place in the table. The closest finish in years now seems assured.

Warwickshire beat Somerset by eight wickets at Weston-Super-Mare to become the new leader with 166 points. Warwickshire now has four matches left to play, one less than Yorkshire, which holds second place with 164. Gloucestershire, winner by an innings and 60 runs over Middlesex at Cheltenham, is third with 158 points and four matches left.

What of Surrey? It has 156 points and six matches left to play, more than any of its rivals. But the matches in hand will mean little unless its form improves. The last three matches have brought Surrey only two points.

Saturday's close-of-play scores:

Kent 152 and 4 for no wicket; Northamptonshire 80.

Yorkshire 298 for 9 vs. Middlesex.

Gloucestershire 318 for 9 declared; India 23 for 1.

Hampshire 341 for 4 vs. Surrey.

Derbyshire 144; Worcestershire 101 for 9.

Lancashire 143; Warwickshire 145 for 7.

Essex 199; Nottinghamshire 28 for 5.

Glamorgan 193; Somerset 120 for 4.

Leicestershire 192; Sussex 105 for 2.

The Average Home Has $260.00 Worth of
N. L. R.
No Longer Required)
FURNISHINGS, ANTIQUES, SPORTS EQP., TOOLS, ETC.
(One we could mention had $2,300.00)
R. C. T.
(Realize Cash Today)
FREE APPRAISALS
EV 4-1621
Nights EV 5-5859, EV 4-4957
MAYNARD'S
58th YEAR

COMING IN BY THE CARLOAD!
AUTOMATIC OIL FURNACES

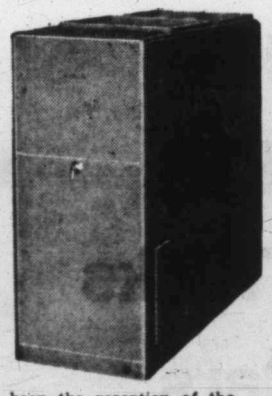

So tremendous has been the reception of the BEACH automatic oil furnace in Victoria that we are now purchasing them by carload lots . . . at sensational savings . . . and we pass this saving on to you.
Phone now . . . have our experienced estimator call at your home . . . ready to advise and make suggestions on changing your present furnace to BEACH Automatic Oil Heat.
Look what is offered . . .
★ Lowest possible prices
★ Up to five years to pay
★ Highest quality workmanship, materials
★ Free estimates
HARKNETT FUEL LTD.
737 PANDORA EV 4-2647
Just up from Douglas

as low as $1.00 and $1.00 DOWN A WEEK
FOR QUALITY GOODYEAR RETREADS

For Cars and Trucks
We do them fast and economically, using only Goodyear factory-approved methods and materials.
Also as low as $1.00 Down—$1.00 a Week on Brand New Goodyear Tires, ALL SIZES. BEST TRADE-IN on your recappable old tires!
GOODYEAR TIRES
VICTORIA TIRE LTD.
Government at Herald
EV 2-6184

WANTED!
UNDERWEIGHTS—OVERWEIGHTS—MEN WHO LACK ENERGY!

REWARD!
GOOD HEALTH AND A TRIM PHYSIQUE!
Begin today to control your weight — build an athletic, muscular body at American Health Studios! Take as many supervised treatments as you like for weight gaining — weight loss — body conditioning.
SUMMER SPECIAL
TO THE FIRST 25 WHO ENROLL!
6.25 per mo.
A Course Individually Designed for You
Guaranteed — One Year FREE
If we fail to get these results in 60 days: OVERWEIGHT: Lose 15 Pounds —3½" off hips and waist.
UNDERWEIGHT: Add 1½" to each arm—3½" on chest and shoulders—Gain 12 pounds bodyweight.
For FREE Trial, Call EV 5-6755 TODAY!
Everything in Health Building Equipment, including Steam Treatments, and Mechanical Massage
1315 GOVERNMENT ST.
PHONE EV 5-6755
Open Evenings Till 10!
World's Largest and Finest Chain of Health Studios
American Health Studios
International
World's Largest and Finest Chain of Health Studios

Victoria YMCA Swimmers Capture Kelowna Aggregate

KELOWNA (Special) — Archie McKinnon's Victoria YMCA swimmers, led by Sally Holland, won the Grand Aggregate championship at the annual International Regatta which concluded here Saturday afternoon.

The Victoria swimmers piled up 271 points to beat out the second-place Vancouver Amateur Swimming Club by 99 points. The Dolphin Club of Honolulu was third with 157 points.

Miss Holland won women's Grand Aggregate honors with a standout performance. The blonde Victorian won the 100 and 400-yard freestyle events and the 200-yard individual medley, setting a new pool record, in setting the pace for the strong Victoria team which featured some promising distaff talent.

Teammate Alice Genge finished as runner-up to Miss Holland, winning the senior 100-yards backstroke and doing her share in the relay events which contributed 102 points to the Victoria total.

Pam Crutchlow, a 15-year-old comer, was another standout for the Victoria club. She won both the junior and senior women's 200-yard breaststroke, beating out Pam Wilson of Vancouver by inches in the latter event, probably the most thrilling race of the meet.

Other Victoria winners were Doug Macfarlane, who missed the Canadian record by two-tenths of a second in winning the juvenile boys' 50-yard breaststroke; Stan Cameron, first in the 200-yard junior boys' breaststroke, and Tricia Holland, winner of the intermediate girls' 100-yard butterfly.

Bruce Warburton, Diane Wallace, Doug Patterson, Nan Dufour and Marg Jackson were others on the 25-member Victoria club who contributed greatly to the team win.

Balance was the story of the team victory for Victoria and was reflected in the relay events. The Islanders won the senior women's 400-yard medley and freestyle events and the junior girls' 200-yard medley and freestyle events and placed in seven other relay races.

"It was a tremendous show again," McKinnon said, "and I'm tremendously proud of our team."

The Victoria team left for home last night and will arrive, via Nanaimo, at home some time Monday afternoon.

SALLY HOLLAND

City's Minor Boxla Teams Start Well in B.C. Playoffs

NANAIMO (Special)—Two Victoria teams got off to fine starts here yesterday in their bids for B.C. minor lacrosse titles, and two others are still very much in the running for provincial championships in their respective divisions.

Saanich Butler Brothers trounced New Westminster Legion, 18-6, in the opening game of their two-game, total-point series for the juvenile "B" title. In the bantam division, Punjab United beat Burnaby, 14-7.

Both series are two-game, total-goal efforts which will be concluded here today. Victoria teams didn't fare quite so well, however, in the other two divisions.

Saanich Tigers, giving up seven goals on the odd-man play, fought to an 11-11 tie with Vancouver in the pee wee division, and Vancouver Vindex beat Saanich Employees' Association of the juvenile "A" ranks, 9-7.

Saanich Tigers—Frank Alexander 4, Ken Alexander 3, Don McNeill 3, Dave Sproule. Total—11.
Vancouver—Robert Salter 3, Ricky Laurier 4. Total—11.

Punjab United—Charn Dhillon 5, Nirmal Dillon 2, Barry Richardson 4, Jerry Bains. Total—14.
Burnaby—Richardson 2, Smith 2, Jackson 2, Cook. Total—7.

Butler Brothers—Bill Munroe 7, Glen Vickers 2, Gary Zilkie 2, Roger Kilduff 2, John Hansen 2, Mel Snotgwood, Pat Green, Rod Nesbit. Total—18.
New Westminster—Ron Sladen 5, Pat Hyde. Total—6.

Vancouver Vindex — Plumridge 3, Wheeley 3, Gentile 2, Fredrickson. Total—9.
Saanich Employees—Dave Collett 6, Murray Southern. Total—7.

Big Labor Day Weekend Event

Bonspiel Entries on Increase

With the first rock scheduled to be thrown in less than three weeks, entries are starting to come in at an increased pace for the annual summer bonspiel at the Victoria Curling Club, again being held over the Labor Day weekend.

Club manager Bill Oliver reported yesterday that 27 rinks had been entered and that several skips had made tentative entries. Only 64 rinks will be accepted and with the half-way point almost reached, officials feel they will certainly start with a limit entry.

Included in the early entry are 12 out-of-town rinks—Bill Tully and Howie Christopherson of Vancouver, Keith Deacon, Dr. Murray Edworthy and Jack Horning of New Westminster, Johnny Gagnon of Mission City, Glen Harper and Bill Wadsworth of Duncan, Pearl Hungle of Nanaimo, F. A. Cameron of Campbell River and George Laudrum and Terry Nugent of Courtenay.

Victoria entries have been made by Sam Rycroft, Gordie Robertson, Larry Marshall, Gordon McKay, Gavin Jack, Jim Tang, Cam Earle, Steve Hayhurst, Morley MacDonald, Bill McLean, Gar Taylor, Hebe Seller, Eric Smeaton and Wes Young and James Keith of the RCN.

Play for visiting rinks will start on Friday, Sept. 4, and for local rinks drawn against each other the evening of Thursday, Sept. 3. Finals will be played on Monday, Sept. 7—Labor Day. Dances are planned and there will be a smorgasbord on Sunday.

This year, there will be six events instead of the usual five. The extra event is for rinks which include two or more lady curlers. These mixed rinks will also play in the other five events—two primaries, two secondaries and a consolation—and are assured of a minimum of six games.

The extra event, designed to encourage the entry of mixed rinks in a bonspiel in which rinks can be mixed or otherwise, appears to be doing just that. A good percentage of the early entries are mixed foursomes.

A prize list worth in excess of $1,500 includes prizes for semi-finalists in the primary and secondary events and for finalists in the extra and consolation events.

Entry fee is $40 a rink and entries should be sent to the Victoria Curling Club, 1952 Quadra Street.

Chess Club News

Red Division
1. D. Dawson
2. A. H. Sheard
3. C. Birch
4. W. Champion
5. J. Gerke
6. M. S. Horn
7. G. Adikerchner
8. R. Roberts
9. R. R. Bennett
10. W. Hobenter

White Division
1. J. Chapman
2. F. N. Plant
3. C. Birch
4. Dr. R. L. Miller
5. M. L. Olsen
6. T. J. Stewart
7. A. Strodyk
8. H. Klies
9. L. Hall
10. W. R. Brown

RESULTS

Red Division — Sheard 1, Birch 0; Champion 1, Gerke 0; Horn 1, G. Adikerchner 0; Bennett ½, Roberts ½; Kobenter 1, Nancarrow 0; M. Adikerchner 1, Wilson 0; Jones 1, Armstrong 0; Richardson 1, Briggs 0.

White Division—Chapman 1, Plant 0; Hobson 1, Dr. Miller 0; Olson 1, Stewart 0; Strodyk 1, Klies 0; Dall 1, Brown 0 (by default.).

This week's schedule:
Red Division, Teusday—M. Adikerchner vs. Nancarrow, Jones vs. Wilson, Sheard vs. Dawson, Champion vs. Birch, Horn vs. Gerke, Roberts vs. G. Adikerchner, Kobenter vs. Bennett, Richardson vs. Armstrong, Schulze vs. Briggs.
White Division, Friday—Hobson vs. Plant, Olsen vs. Dr. Miller, Strodyk vs. Stewart, Hall vs. Klies, Basanta vs. Brown, Long vs. Jowett, Chapman, bye.

Ken McLennan

President and General Manager,

announces the appointment of

Victoria Dodge-De Soto, Limited as sales and service headquarters for all Chrysler of Canada cars and trucks

- **DODGE**
- **DE SOTO**
- **DODGE Trucks**
- **PLYMOUTH**
- **CHRYSLER**
- **FARGO Trucks**
- **SIMCA Cars**

Now we can really take the leg-work out of car shopping for you!

For here you'll find six great makes of Chrysler-built automobiles, two well-known makes of Chrysler-built trucks, and Simca under a single roof . . . with modern facilities designed to efficiently service all of them!

No matter what size, what style, what price car or truck you seek—you may be certain you'll find it at Victoria Dodge-De Soto, Limited. And everything has been arranged for your convenience. Whatever your requirements you can be sure of prompt, courteous attention from our expert staff.

Stop in soon, won't you? We have the selection and the service that guarantees your satisfaction.

Make us your one-stop automotive shopping centre

VICTORIA DODGE-DE SOTO Limited

1061 Yates Street • Phone EVergreen 4-7196

SKY MASTERS

JUDGE PARKER

BLONDIE

BEN BOLT

LIL ABNER

REX MORGAN

ARCHIE

JULIE JONES

POGO

RIP KIRBY

Garden Notes

'Old Man' Near Old West

By M. V. CHESNUT, FRHS

OLD MAN — (R. G. O., Duncan). Your shrub, known to you as "Old Man," is Artemisia abrotanum, a member of the wormwood family. One of its near relatives is the sagebrush of the Old West; another is the herb tarragon, used for seasoning vinegar, and still another is the source of the liquer absinthe, a favorite drink in the sidewalk cafes of Paris.

The dried stems and leaves of your "Old Man"—also known as Southernwood — are said to keep moths and ants away, while in France in the Middle Ages babies were rubbed with the leaves in the belief that they would never thereafter feel the cold.

You ask if there is also a shrub called "Old Woman." This is Artemisia stelleriana, also called Dusty Miller and Beach Wormwood. This is an excellent seaside plant, as its natural habitat is in sandy places close to the ocean.

I'm afraid I can't tell you where to buy "Old Woman," but plants of "Old Man" are offered by local nurseries for around $2.50 each.

HARVESTING BEETS—(F. L. K., Victoria). There is no particular stage of maturity for harvesting beets and they can be dug whenever they have reached the desired size. Very large beets have a tendency to become woody and, for tenderness and flavor, it is best to pull them somewhere between golf ball and tennis ball size.

Ease them out of the ground with a digging fork, using considerable care and gentleness, as a beet will bleed badly if the taproot is broken. Cut off the tops about 1½ inches from the bulb—some gardeners insist they should be twisted off rather than cut —and store in boxes of sand, sawdust or even dry, sifted garden soil. The tops make good eating cooked like spinach.

SPARROW TROUBLES—(R. O'N., Victoria). To the best of my knowledge, there is no spray or treatment which will deter sparrows from eating up most of your berries and vegetables. Some garden books recommend steeping or simmering quassia chips in water and using the liquor as a spray to impart a bitter flavor to the attacked plants, but I have never had any luck with this method.

The only surefire protection is to net your most vulnerable crops. Used fish nets are offered from time to time in the classified columns of the Colonist and can be stretched over wires to protect strawberries, peas, lettuce, etc. Next year, you might try sowing a little millet seed nearby, as I understand this is a powerful counter attraction and may lure the sparrows away from your crops.

DWARF HEDGE—(J. C. D., Sidney). Lonicera nitida is an easy hedge plant to propagate from cuttings but is much too fast-growing for a 12-inch dwarf hedge and would require almost daily attention to keep it small and shapely.

A much better bet would be the dwarf lavender, Munstead variety, or the dwarf Box, Buxus sempervirens suffruticosa. If a hedge just a little taller — say about 18 inches — would serve your purpose, Id like to see you try Lavender Cotton, Santolina incana with ferny, silvery gray foliage. Cuttings from this plant will root as easily as mint.

For Listeners — By John Crosby

Controversy Takes to Air

The right of a radio station to do its own thinking and to express its own opinion was won in 1947 after a U.S. government agency handed down its Mayflower decision. One of the chief reasons Nathan Strauss bought WMCA in New York was to do his own editorializing. Strauss led the fight to get that right and WMCA was one of the first radio stations to exercise it.

WMCA has been editorializing ever since and Peter Strauss, Nathan Strauss's son and now president of the station, feels strongly that the experience of WMCA in controversial programming is of importance to all radio stations. In the past year, WMCA claims to have doubled its audience. Its advertising growth has kept pace with its growth in audience. Yet no Republican sponsor has ever complained about the station's predominantly Democratic outlook. No advertising agencies have expressed concern over the juxtaposition of commercials with editorials.

★ ★ ★

Editorial Station Wins Its Stripes

★ ★ ★

"We prefer to go out of our way to air controversy," said Strauss the other day, "to offend, or to reprimand, to stir up agitation. That's why we have editorials and why we have Barry Gray—a fellow people are violently for or violently against.

"My father has used the WMCA platform to campaign for fluoridation, for various political candidates and for his position on international issues. A lot of effort goes into this once-a-week editorial. Two men research the topic and then my father carefully documents the work and makes the changes.

"There are a number of topics my father would like to editorialize on but he won't do them unless he can offer an alternative or some possible solution to the problem. For instance, we've researched traffic in New York but he couldn't honestly recommend changes for traffic which would in anyway alleviate the problem.

"We really like a little fuss; we like excitement and controversy. We like to invite all candidates on the air; we air all sort of controversial news items; we even have controversy within the station. Barry Gray follows my father's editorials and he often disagrees. My father advocated the recognition of Red China one night and Gray said it was the most ridiculous thing he'd ever heard of. This may be the only station where the owner and the station's commentator disagree publicly on the air.

"Many listeners disagree violently, too. We often get letters from people which end with the words: 'I shall never listen to your station again.' The next week we'll get a letter from the same guy.

Fred Shapiro: Reporter

It Was Just an Unimportant Fire

(Jim Bishop is on vacation. Today's column is written by Fred C. Shapiro of the Baltimore News-Post.)

They were unimportant stories; they were the overset.

There was a story about a small fire; another about the appointment of a deputy commissioner of sewers, a third that announced the arrest of a drunken driver.

There was the story about the girl who won a scholarship to a university, and the one about the burglary of a candy store.

These were the stories that didn't get in the paper. They are stories that have been reported, written, edited and set in type. Then they are thrown away. In the race for news, these are the also-rans.

Sometimes the stories killed in the overset seem better than the ones that made the paper. Take that one about the small fire for instance. It was my story.

It was a quiet summer evening. I was working in police headquarters from four till midnight. Nothing happened until 10.30 when somebody pulled a fire box.

It didn't look like much of a fire. It was in a row house in the worst part of town, but it was close to headquarters and I felt like taking a ride.

There wasn't much outside damage to the house, just a gutted interior.

The fire was out by that time, and the firemen were carrying smouldering rubble from the first floor of the house. Then the owner walked around the corner and came on down the street.

He was a middle-aged Negro. He walked with just a little bit of a lurch and there was a smile on his face—until he saw the firemen. He screamed. It was a high-pitched, woman's kind of a scream.

"What are you doing in my house?" he yelled.

"I just finished fixing it," he said. "I worked two years."

He stood quietly and his face contorted in spasms and tears stained his sports shirt. The firemen let him go and walked away. They didn't want to look at him.

One of the firemen walked over to me.

"It was the nicest house I ever saw around here," he said. "It had panelling and it had fixtures. The wood was all hand-rubbed. There wasn't anything in there that cost much money, but he did everything a guy could do to make it beautiful."

The man and I stood alone before the gaping hole of what had been his doorway. Behind him I could see the ashes and the rubble. He looked at me and wiped his eyes for the first time. "I just finished," he said.

"I wanted to get it fixed up. I thought if I had a nice place I'd be able to offer it to some woman. I wanted to get married.

"For two years I worked. Funny, tonight was my first night out."

He turned and he walked quietly into the house.

I went back and I wrote the story. It wound up in overset. It wasn't important . . .

Winning Contract

By HOWARD SCHENKEN and RICHARD L. FREY

BRIDGE QUIZ

Preemptive jump overcalls nearly always present a problem to the next bidder. True, right-hand-opponent has implied weakness, but left-hand-opponent is an unknown quantity, and may be loaded for bear. Therefore, caution is indicated. A free bid should always be based on the values you hold, rather than on the implied weakness of your right-hand-opponent.

With both vulnerable.
The bidding:

North	East	South	West
1♢	2♠*	?	

*Weak jump overcall

What should South bid with each of the following hands?

a.
♠ A Q 5
♡ K 4 3
♢ J 10 8
♣ J 9 4 2

b.
♠ 6 4
♡ A J 9 7 3
♢ J 4 2
♣ J 8 4

c.
♠ J 9 8 4
♡ A Q 6 2
♢ 4 3
♣ A 6 2

d.
♠ K 8
♡ A 4 3 2
♢ K J 2
♣ A 10 8 4

e.
♠ 4
♡ A K J 9 4
♢ K 10 6 3
♣ J 8 4

f.
♠ K J 10 4
♡ 8 3
♢ J 7 4
♣ 10 8 7 2

Answers to Bridge Quiz:

a. Two no-trump. From your point of view, no trump would appear to be the shortest road to game.

b. Pass. A three-heart bid forced partner to act again, and would be making for trouble. You must hope that partner is strong enough to reopen the bidding.

c. Double. The resulting penalty should more than compensate for the possible loss of a game. If partner's hand is totally unsuitable, he can always take out the double.

d. Three no trump. Failure to double implies shortage in spades, and partner should act accordingly.

e. Three hearts. If partner denies hearts, you will raise diamonds on the next round.

f. Pass. Your complete lack of defense against any other contract rules out the penalty double. Hope that partner can make a re-opening takeout double, which you will gladly pass.

Released by The Associated Newspapers

GUNS ON MASTS

Naval masts from 1880 into the 20th century were designed to support three and six-pounders, machine guns and searchlights.

The Daily Cross-Word Puzzle . . .

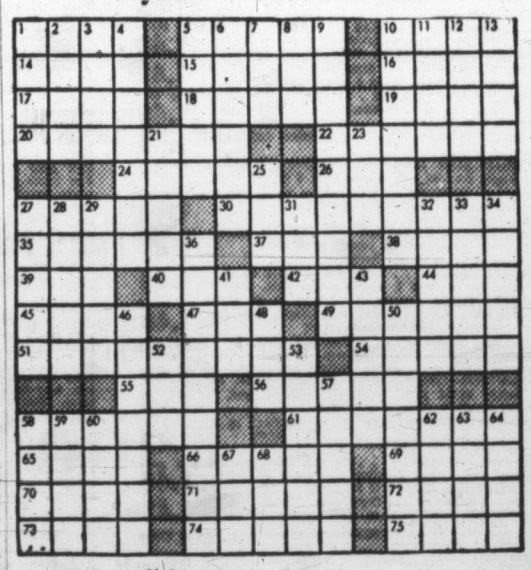

ACROSS
1. Cudgel.
2. Coarsely ground hominy.
10. Malaysian canoe (var.).
14. Turkey buzzard.
15. Proportion.
16. Govern.
17. Musial's nickname.
18. Genus of geese.
19. Glacial ridge (pl.).
20. Camping out.
22. Stored, as food on the trail.
24. Go in.
26. Before.
27. Part of boat.
30. Suppressed.
35. Gets up.
37. American author.
38. Asterisk.
39. Cover.
40. Revolutions per minute.
42. Attempt.
44. The self.
45. Mimicked.
47. Scotch for John.
49. Part of flower (pl.).
51. Small pistol.
54. Medieval Kingdom of France.
55. Paid notices.
56. Priest.
58. Objective.
61. Subjects in feudal times.
65. Ireland.
66. Girl's name.
69. Strike.
70. Military assistant.
71. Claude a g. engage plum.
72. Healing vessel.
73. Upright pole on ship.
74. Genders.
75. Covers with turf.

DOWN
1. Throw.
2. Stringed instrument.
3. Monitor lizard.
4. Chaffs.
5. American General in Civil War.
6. Lone Tonto's sidekick.
7. Pronoun.
8. Cravat.
9. Magicians.
10. Course of procedure.
11. Hurry.
12. Wings.
13. Large number of animals.
21. Esoteric.
23. Form of "to be."
25. Corded cloth.
27. Vegeable dish.
28. Something worthless (slang).
29. Kind of duck.
31. Cooking vessel.
32. Purloin.
33. Bird.
34. Dregs.
36. Old maids.
41. Girl's nickname.
43. Period of time (pl.).
46. Name of TV program.
48. Cluster of fibers in wool staple.
50. Irons.
52. Fish.
53. Gorge.
57. Europeans.
58. Group pulling together.
59. Tune.
60. Frees of.
62. Singing voice.
63. Disembark.
64. Mineral springs.
67. Confederate general.
68. Genus of ducks.

Answer to Previous Puzzle

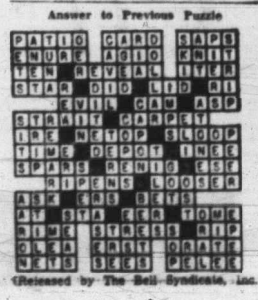

(Released by The Bell-Syndicate, Inc.)

The EATON GUARANTEE "Goods Satisfactory or Money Refunded" THE T. EATON Co CANADA LIMITED

EATON'S Economy Day

Specials at 1.49

EVERY ITEM FIRST QUALITY — Please, No Telephone, C.O.D. or Mail Orders

Big Values! Big Savings! It's Economy Day at EATON'S! Check the outstanding values on this page, make a list of your needs. Almost every department in the store features extra-special values that enable you to shop Monday and save, Save, SAVE!

WOOLS and FANCY GOODS

3-PLY BLENDED YARN . . . 45% wool, 45% rayon, 10% nylon blended yarn in a wide range of clear, bright shades. Approx. 1-oz. ball. 7 for 1.49

4-PLY HOMESPUN . . . treated to be shrink-resistant. Wide range of colours. Approx. 1-oz. ball. 6 for 1.49

3-PLY CRIMPSET NYLON . . . Mothproof, shrink-resistant. Good colour selection. Approx. 1-oz. ball. 4 for 1.49

BABY WOOL . . . 3-ply botany wool, nylon reinforced, in pink, blue, yellow or green. Shrink-resistant. Approx. 1-oz. ball. 4 for 1.49

DOUBLE KNITTING WOOL . . . Capstan blended double knitting wool, heavier 4-ply wool, rayon and nylon blend, good colour choice. Approx. 2-oz. ball. 3 for 1.49

STAMPED PILLOW CASES . . . Firmly woven white pillow cases finished with hemstitched hems. Three stamped patterns. Pair 1.49

FOAM RUBBER CHIPS . . . Excellent quality foam rubber chips. Approx. 1-lb. pkg. 3 for 1.49

TOSS CUSHIONS . . . Kapok-filled, flat edge cushions, corduroy or barkcloth fabrics, in many colours. Approximately 14x14 inches. Each 1.49

EATON'S—Wools and Fancy Goods, Third Floor

MEN'S FURNISHINGS

BELTS AND SUSPENDERS . . . Top grain cowhide belts, sizes 28 to 44, in assorted colours. Suspenders, elastic ribbing. Choice of colours. 2 for 1.49

COMBINATIONS . . . White rib-knit cotton with short sleeves, button front, ankle length. Sizes 36 to 42. Each 1.49

SWEAT SHIRTS . . . Fleece-lined, fine combed cotton shirts, pre-shrunk. Sizes small, medium and large. In navy, yellow, grey or white. Each 1.49

BREVETS AND JERSEYS . . . Brevets have elastic waist, double seat. Of fine combed cotton. Jerseys, athletic style, fine cotton. Both in small, medium, large. 2 garments 1.49

SPORT SHIRTS . . . Cotton flannel in large selection of checks and colours. Sizes small, medium and large. Each 1.49

BOXER SHORTS . . . "Sanforized," pre-shrunk cotton broadcloth. Stripes and plain shades in blue, white, tan, grey. Small, medium and large. 2 for 1.49

T-SHIRTS . . . Styled with crew neck, short sleeves. White only in sizes small, medium and large. 2 for 1.49

DONEGAL TWEED CAPS . . . Smart fleck tweeds, with leather sweatband. Sizes 6⅛ to 7⅞. Each 1.49

EATON'S—Men's Wear, Main Floor

BOYS' WEAR

SPORT SHIRTS . . . "Sanforized" cotton in stripes and checks . . . red, blue, grey and green. Long sleeves. Sizes 8 to 16. Each 1.49

CAMPING SHORTS . . . Cotton sateen with half boxer waist, zipper pocket. In tan and blue. Sizes 6 to 14. Pair 1.49

BREVETS AND JERSEYS . . . Cotton, athletic style underwear with elastic waist and leg insert. Sizes small, medium and large. 4 garments 1.49

IVY LEAGUE CAPS . . . striped cotton in green, yellow, grey, sizes 6⅝ to 7. 2 for 1.49

KNIT SHIRTS . . . collared short-sleeve style in plain shades or two-tone. Small to large sizes. Each 1.49

WHITE T SHIRTS . . . Cotton. Round neck, in small, medium and large sizes. 3 for 1.49

SWEAT SHIRTS . . . Collared zipper neck style, fleece lining. Small to large sizes, in navy and white. Each 1.49

BOW TIES . . . Clip-on style in striped and check pattern. In plastic box. 3 for 1.49

PLASTIC RAINCOAT AND HELMET . . . Vinyl plastic with heat-sealed seams, two pockets, dome fasteners. Charcoal, tan, in sizes 6 to 16. Each 1.49

STRETCHIE SOCKS . . . In plain shades of red, brown, grey or blue. Fit sizes 6 to 7½. 3 pairs 1.49

WHITE SHIRTS . . . Mercerized cotton broadcloth, short collar. "Sanforized," and pliofilm packed. Collar sizes 11½ to 14. Each 1.49

EATON'S—Boys' Wear, Third Floor

CHILDREN'S WEAR

LINED JEANS . . . Navy blue denim jeans with bright, flannelette linings are in children's sizes. Pair 1.49

FLEECE-LINED PYJAMAS . . . Children's 2-piece pyjamas with fleecy linings have dainty novelty print trim. In yellow, blue or pink. Sizes 2 to 8. Pair 1.49

CHILDREN'S SLACKS . . . Boys' lined slacks of corduroy with zipper front, girls' style of sheen gabardine with boxer waist. Sizes 3 to 6x. Pair 1.49

EIDERDOWN DRESSING GOWNS . . . Children's wrap-around style dressing gowns with braid trim and tie. Each 1.49

FLANNELETTE PYJAMAS . . . Girls' pyjamas in mandarin style. Novelty prints in blue, yellow or pink. Sizes 3 to 6x. Pair 1.49

BOYS' PYJAMAS . . . Striped pyjamas in a large variety of colours. Sizes 3 to 6x. Pair 1.49

BABY DOLL PYJAMAS . . . Girls' nylon tricot baby doll pyjamas are in turquoise, pink or blue. Sizes 7 to 14. Pair 1.49

GIRLS' SLIPS . . . Girls' nylon tricot and glazed cotton slips, sizes 8 to 14. Each 1.49

GIRLS' SLIM JIMS . . . "Sanforized." Red, orange, peacock and black. Sizes 7 to 14. Each 1.49

GIRLS' BLOUSES . . . Cotton or nylon, plain or printed in blue, pink, white and green. Size 2 to 16. Each 1.49

CHILDREN'S SWEATERS . . . Many colours in long-sleeved sweaters with round or V-neck styles. Sizes 4 to 6x. Each 1.49

BOYS' LONGS . . . With full or part boxer waist. Sizes 3 to 7, in beige and blue. Pair 1.49

BOYS' DRESS LONGS . . . Half-elastic waist on these rayon long pants with tweed finish, cuffs, in medium grey. Sizes 3 to 6x. Pair 1.49

COTTON DRESSES . . . Toddlers' sizes, 2 to 6x, in gaily patterned dresses. Each 1.49

PRAM SETS . . . Jacket bootees and bonnet of wool-nylon-rayon mixture in pink and white. Set 1.49

GIRLS' SLIM JIMS . . . Corduroy, in red, navy or black. Sizes 3 to 7. Pair 1.49

INFANTS' SNAPPERALLS . . . Sizes small to large, cotton sheen and corduroy in red, blue, green, navy and grey. Pair 1.49

GIRLS' SWEATERS . . . Bright, plain colours and patterns with round neckline and short sleeves. Wool mixture. Sizes 8 to 14. Each 1.49

CRIB SHEETS . . . Cosy, comfortable flannelette with blue or pink edging. 2 for 1.49

EATON'S—Children's Wear, Third Floor

DRESS GOODS

DIAPER FLANNELETTE . . . Softly-napped, hard-wearing white flannelette that washes easily and fluffs up well is a good buy. 10 yds. makes one dozen diapers, 30" long. 5 yds. 1.49

PRINTED TAFFETAS . . . Attractive prints for dresses, linings, blouses . . . hand washable celanese taffeta. 45" wide. 2 yds. 1.49

SKIRTING FABRIC . . . Wool and rayon tartans, rayon suiting . . . plain and novelty weaves for skirts, jumpers, etc. Per yd. 1.49

WHITE FLANNELETTE . . . 36", for night attire. Fine quality, durable cotton flannelette. 4 yards 1.49

36-INCH PERCALE PRINTS . . . Excellent for dresses, bazaar work, etc. 3 yards 1.49

COTTON BROADCLOTH . . . For dresses and blouses. Good selection of popular plain shades. 36" wide. 3 yards 1.49

36" PRINTED AND PLAIN POLISHED COTTONS . . . Washable, drip-dry cotton in attractive florals and plain shades. Gay array of colours. 2 yards 1.49

54-INCH SHERWOOD SUITING . . . Hard-wearing Celanese rayon for skirts, slacks, etc. In blue, red, pink, royal, navy, azure blue, aqua, black, grey and brown mix. Per yard 1.49

EATON'S—Dress Goods, Third Floor

CANDIES

BRAZIL NUT TOFFEE . . . A delicious, chewy toffee with flaked brazils. 3 lbs. 1.49

MOIR'S CHOCOLATES . . . A family favourite. Assorted chocolates. 2 boxes 1.49

CHOCOLATE ECLAIRS . . . Individually wrapped eclairs in assorted flavours. 3 lbs. 1.49

EATON'S—Candy Counter, Main Floor

FAMILY SHOE CENTRE

CANVAS BOOTS . . . Men's and boys' black canvas boots with rubber soles, cushion insoles, white rubber trim and foxings. Sizes 1 to 5, 6 to 11. Pair 1.49

CHILDREN'S CANVAS SHOES . . . Oxfords with rubber soles and cushion insoles. In plaid or blue. Sizes 5 to 2 collectively. 2 pairs 1.49

WOMEN'S SLIPPERS . . . Fur-trimmed moccasins with bead trim on vamp. Sizes 4 to 9. Pair 1.49

WOMEN'S OUTDOOR MOCCASINS . . . Elk (trade name) leather or suede with cushion crepe rubber soles. Pale blue, beige, white, bone, turquoise, pink. Sizes 5 to 9 collectively. Pair 1.49

CANVAS OXFORDS . . . Women's white lace-to-toe oxfords with cushion insoles, white rubber soles. Sizes 4 to 9. Pair 1.49

EATON'S—Family Shoe Centre, Second Floor

MEN'S WORK CLOTHING

WORK SOCKS . . . Hard-wearing wool and nylon blend socks with reinforced heel and toe. 3 pairs 1.49

SPORT SHIRTS . . . Utility shirts of washable, pre-shrunk cotton doeskin are in assorted checks and plaids. Sizes small, medium and large. Each 1.49

WORK GLOVES . . . Garden gloves for women or men have strong, yet soft laminated plastic palms, colourful print back in red, yellows, greens, blues, greys. Standard size. 4 pairs 1.49

EATON'S—Men's Work Clothing, Lower Main Floor

AUTO ACCESSORIES

FENDER MIRROR . . . Chromium-plated mirror with adjustable head. Fits all cars, either side. Each 1.49

"MAGIC SPRAY" ENAMEL . . . Quick-drying, lustrous enamel in wide colour range. Self-spraying. 16-oz. tin. Each 1.49

EXHAUST EXTENSION . . . Chromium-plated, rust-resistant. Each 1.49

RUBBER CAR MATS . . . In assorted colours, high quality rubber mats, waffle design. Approx. 15"x16". 2 for 1.49

EATON'S—Auto Accessories, Lower Main Floor

SPORTSWEAR

COTTON BLOUSES . . . Plain or printed, sleeveless, short or long sleeves. Tailored. Sizes 12 to 16 in group. Each 1.49

T-SHIRTS . . . in solid colours, are sleeveless, classic or semi-turtle neck style. Sizes small, medium and large in group. Each 1.49

PEDAL PUSHERS . . . Striped denim or tweed-like cotton with trim. Pair 1.49

MATCHING BLOUSES . . . Sleeveless style. Sizes 10 to 18. Each 1.49

SAILCLOTH JACKETS . . . White only, with contrast trim. Broken size range. Each 1.49

EATON'S—Sportswear, Second Floor

CAMERA EQUIPMENT

REEL AND CAN . . . 200 ft. 8-mm reel and can. Have your movie film spliced on one reel, 200 ft. Gives you half-hour of pictures. 2 for 1.49

GADGET BAGS . . . Vinyl leather bags in blue, will hold 35-mm camera or movie camera and extras. With shoulder strap. Each 1.49

SLIDE TRAYS . . . For Bell and Howell T.D.C. and Viewlex projectors. Keep your slides safe . . . have them ready for projection. 3 for 1.49

EATON'S—Cameras, Main Floor

HOUSEHOLD LINENS

"COOKING COTTONS" . . . Two kitchen terry towels and aluminum cake tin, cello-wrapped. In assorted colours. Set 1.49

KITCHEN SETS . . . Aluminum cookie sheet and two terry kitchen towels in gay designs, and colours. Set 1.49

TERRY TOTE BAG . . . Plastic lining, drawstring bags in multi-coloured stripes on white. Motif: "Have Towel, Will Travel." Each 1.49

COTTON AND SPUN RAYON CLOTHS . . . Table cloths, hand printed. 52"x52". Each 1.49

BUNK SHEETS . . . Bleached cotton sheets for bunk beds. 54"x90". Each 1.49

PILLOW CASES . . . Chinese hand-embroidered pillow cases. Pair 1.49

WABASSO CASES . . . White, 40", plain hem, 42", hemstitched. Pair 1.49

PILLOW PROTECTORS . . . White or floral print zipper closed cases for pillows. Pair 1.49

TOWEL AND APRON . . . Matched Terry set in bright kitchen colours and patterns. In set: towel and apron. Set 1.49

CANNON BATH TOWELS . . . Solid colours of rose, pink, green, yellow, turquoise, blue and white. 22"x44", pair 1.49

HOSTESS SETS . . . Metal TV tray with 2 place mats and 2 napkins. Set 1.49

BEACH TOWELS . . . Children's size, 22"x44", with printed figures. Each 1.49

EATON'S—Household Linens, Third Floor

Dollar-Saving Values for the Family!

TOILETRIES

BUBBLE BATH . . . Assorted fragrances. 15 per box. 3 boxes for 1.49

SANITARY BRIEFS . . . by Kleinerts, form-fitting, non-revealing, various sizes. 2 pairs 1.49

WOMAN'S TRAVEL CASE . . . Fitted with accessories, tooth brush and paste. Each 1.49

RUBBER GLOVES . . . English-made. Small, medium and large sizes. 2 pairs 1.49

HAND LOTION . . . Soothing and softening to rough skin. 16-oz. bottle. 2 for 1.49

NATURAL SPONGES . . . Use for cleaning house or car. Each 1.49

TOOTH BRUSHES . . . by Dr. West. Well-constructed, in assorted styles. 3 for 1.49

BATHING JEWELS . . . multi-coloured jewels for a refreshing bath. 2 boxes 1.49

IMPORTED DUTCH SOAP . . . by Boldoot. 2 tablets to a box. 2 boxes 1.49

MANICURE SET . . . by Cutex. Plastic box contains essentials. Each 1.49

FOOT BALM . . . Helps bring relief to hot, tired feet. 2 for 1.49

VITAMIN AND MINERAL CAPSULES . . . Take one daily. 100 capsules for 1.49

EATON'S Pharmacy Limited, Main Floor

LINGERIE

RAYON TRICOT GOWNS . . . Trimmed with lace and net in pastel shades of yellow, mauve, pink, blue and mint. Medium and large. Each 1.49

RAYON PANTIES . . . Rayon tricot with elastic or cuff leg. Fancy and tailored styles. Brief style in choice of lingerie colours. Small, medium and large. 4 pairs 1.49

NYLON AND ACETATE SLIPS . . . To give you long wear, nylon and acetate tricot slips with lace and net trim. Slips in blue, pink or white. Sizes 32 to 42. Each 1.49

OUTSIZE SLIPS . . . Nylon and acetate slips. Lace and net trim. Adjustable straps. In white only. Sizes 44, 46 and 48. Each 1.49

COTTON SLIPS . . . Straight cut, 4-gore slips with embroidered bodice, have shadow panel. Sizes 32 to 42, and outsizes 42 to 50. Each 1.49

COBBLER APRONS . . . Cottons in gay prints of all colours. One size. 2 for 1.49

EATON'S—Lingerie, Second Floor

ACCESSORIES

HEADSQUARES . . . Sheers in silk/rayon blends. Floral designs. 32 inches square. Water repellent. 3 for 1.49

GLOVES . . . Double-woven nylo-suede gloves in four and eight-button lengths. Broken sizes and colours including white. Sizes 6½ to 7½ in group. Pair 1.49

BLOUSES . . . Sleeveless, cotton prints including stripes, checks, plaids and florals. Broken sizes and colours. Sizes 12 to 18 in group. Each 1.49

LIPSTICK HANKIES . . . "Pour Le Rouge" hankies of fine mercerized cotton. 3 for 1.49

LINEN HANKIES . . . All linen, hand-embroidered hankies, 10 inches square. Several patterns. 4 for 1.49

EATON'S—Accessories, Main Floor

JEWELLERY, HANDBAGS

NOVELTY JEWELLERY . . . In "aurora borealis," pearl and rhinestones set in yellow and white metal. Earrings and necklace. Set, boxed 1.49

NEW WHITE HANDBAGS . . . Newest plastic handbags. Neatly lined and fitted. In lovely styles. Each 1.49

"COFFEE BREAK" PURSES . . . Billfold-style purses with change purse, identification holder and zipper pocket. Assorted colours. Each 1.49

MEN'S AND WOMEN'S EXPANSION BRACELETS Yellow and stainless steel. No charge for attaching to your watch. Each 1.49

BILLFOLDS . . . Choose cowhide and Morocco billfolds with dome fastener fitted with change purse. Some with removable plastic identification folders. In black, brown and red. Each 1.49

JEWELLERY . . . Imported pearl jewellery in necklets, earrings and bracelet. Boxed, set 1.49

LOCKETS . . . Sterling silver and gold-filled lockets in large and small sizes. Each 1.49

EATON'S—Jewellery and Leather Goods, Main Floor

HOSIERY

WOMEN'S NYLONS . . . Fully-fashioned, first-quality dress and walking sheers in "Tender Beige" shade. Sizes 9 to 11. 2 pair 1.49

BERMUDA SOCKS . . . Girls' knee socks of stretch nylon with soft combed cotton. "Sanitized." Red, green, powder blue or navy. Sizes 8 to 9½ and 10 to 11½. 2 pairs 1.49

MEN'S SOCKS . . . Wool/*Orlon, all nylon, spun nylon ankle socks in group. Plain and fancy patterns. Sizes 10 to 13. 2 pair 1.49

*DuPont trade name

EATON'S—Hosiery, Main Floor

MILLINERY

Clearance of lovely, high-style sun hats. Choose from straws and fabrics in many colours and styles. Each 1.49

EATON'S—Millinery, Second Floor

SILVERWARE

FANCY JEWEL BOXES . . . Simulated leather covering, fully lined. Blue, rose, aqua or ivory. Complete with lock and key. Each 1.49

SILVERPLATED FLATWARE . . . Open stock. Teaspoons 6 for 1.49; Dinner knives 6 for 1.49; Dessert spoons and salad forks. 6 for 1.49; R.B. soup spoons.

SALTS AND PEPPERS . . . Footed chromium-plated salts and peppers, approx. 5½" tall. Attractively boxed. Set 1.49

RAZOR BLADES . . . To fit Gillette holders. Fine quality surgical steel blades. Pkges. of 100. 2 packages for 1.49

VACUUM BOTTLES . . . English pint and half-pint size to fit standard-size lunch kit. Keeps liquids hot or cold. Each 1.49

BUTTER DISHES . . . Covered dishes, chromium-plated, with frosted glass liner. Each 1.49

PORCELAIN PLANTER . . . In the form of a whale or a kangaroo. In two colours, black or brown. 2 for 1.49

EATON'S—Silverware, Main Floor

Appliance Accessories

FURNACE FILTERS . . . Choose from three sizes to fit your furnace. 15x20x1, 16x20x1, or 20x20x1. 2 for 1.49

EATON'S—Major Appliances, Main Floor, House Furnishings Building

CHINAWARE

OPEN STOCK DINNERWARE

Cups and Saucers or 9-inch Breakfast Plates or 10-inch Dinner Plates. 4 for 1.49

Bread and Butter Plates or Fruit Dishes. 8 for 1.49

Cereal Bowls. 6 for 1.49

Open Vegetables Dishes. 2 for 1.49

Gravy Boat and Stand or Platter, each 1.49

BEVERAGE MUGS . . . Imported potters in green, blue or yellow. 8 for 1.49

MIXING BOWLS . . . Set of four opaque ovenproof bowls for baking, serving, etc. Set 1.49

12-PIECE GLASS SALAD SET . . . Has 14-inch plate, large salad bowl, 8 fruit nappies and set of servers. Gift-boxed. Set 1.49

HOSTESS OR TV SETS . . . Four palette-shaped plates and four cups in clear glass. Set 1.49

GLASS ENSEMBLE . . . Set of 8 10-oz. glasses, 8 5-oz. juicers. All for 1.49

ENGLISH SEMI-PORCELAIN CAKE PLATES . . . Floral centre with wide border of cobalt blue or wine. Each 1.49

EATON'S—China, Main Floor, House Furnishings Building

HOUSEWARES

ENAMELLED ROASTER . . . Holds 8-lb. turkey or roast or two chickens. Double coated enamel. Each 1.49

PERCOLATOR . . . Six-cup size aluminum percolator with strong handle. Each 1.49

CANISTER SET . . . Four graduated canisters for flour, sugar, coffee and tea. Floral design. Each 1.49

FRYING PAN . . . 10" cast iron fry pan. Each 1.49

STRAINERS . . . Set of four of finest material. With plastic handle. Set 1.49

VACUUM BOTTLES . . . Two 15-oz. vacuum bottles. "Truevac" and "Surevac." 2 for 1.49

BREAD BOX . . . White enamelled Marigold design. Each 1.49

STEAK KNIVES . . . Set of 6 in gift box. Serrated edge. Set 1.49

PUSH BROOM . . . Heavy filled, best quality black Tampico push broom, 14". Each 1.49

DRAINBOARD MAT . . . Heavy rubber mats sloped for quick and thorough drainage. Choice of colours. Each 1.49

STEP-ON CAN . . . White enamel with inner pail. "Spring Bouquet" pattern. Each 1.49

WATERING CAN . . . Two-gallon size with green enamel finish. Complete with sprinkling rose. Each 1.49

NYLON DUST MOP . . . Easy to wash. Choice of colours. Each 1.49

SWING-AWAY CAN OPENER . . . Double-geared opener with attached bottle opener. Complete with wall bracket. Each 1.49

QUEEN-SIZE TV TABLE . . . Metal tray with black rubber-tipped legs. Folds for storage. Each 1.49

ROLLING PIN . . . Fine quality hardwood with ball-bearing construction. Each 1.49

2-GALLON GASOLINE CANS . . . with 8-inch flexible spout. Red finish. Clearly marked "Gasoline." Each 1.49

DOUBLE BOILER . . . Spun aluminum boiler, 3-pint size. Each 1.49

EATON'S—Housewares, Lower Main Floor

NOTIONS

SHOE BAGS . . . Plastic bags in a variety of colours . . . hold 6 pairs of shoes. Each 1.49

FLOOR AND CARPET PROTECTOR . . . Plastic protectors for closet floors, appliance tops, car mats, doorsteps, drawer linings 28 ins. wide cut to size. 6 ft. 1.49

SHELF BAGS . . . Metal frame utility bags have four shelves. Each 1.49

MOTH BAG . . . Jumbo size in navy blue with moth crystals. Each 1.49

GARMENT BAGS . . . Jumbo-size bags to hold seasonal clothes for storage. In red, yellow or blue. Each 1.49

PLASTIC MATTRESS COVERS . . . Contour style, double bed size only. Each 1.49

COTTON BRAS . . . Made by nationally-known manufacturer. Sizes 32 to 34 in A and B fittings; size 36 in A, B and C fittings and sizes 38 in C fittings. Each 1.49

EATON'S—Notions, Main Floor

STATIONERY

SOCIAL STATIONERY . . . Three packages each containing 100 sheets Vellum stationery and 100 envelopes. 3 pkgs. 1.49

PLAYING CARDS . . . Double pack of bridge cards in attractive colours and designs. Double set, each 1.49

EVERYDAY CARDS . . . An all-occasion assortment of long, lovely cards suitable for birthdays, weddings, engagements and other occasions. 21 cards and envelopes. 2 boxes 1.49

MASTI-NOTES . . . 12 notes and envelopes, neatly boxed. Choose from four designs. 3 boxes 1.49

BOOK CLEARANCE . . . Mostly non-fiction . . . clearance group of books. Each 1.49

PEN AND PENCIL . . . Attractively boxed in plastic case. Pen takes standard refill. In yellow on white metal. Set 1.49

SCRAP BOOKS . . . Size about 16½x12 inches. Assorted colours with lace fastening. Each 1.49

TEAK WOOD COASTERS . . . Container holds 12 coasters, beautifully polished. Gift boxed. Set 1.49

BABY BOOKS . . . Keep a record of baby's growth, sayings, pictures, etc. Washable plastic cover. Each 1.49

STAPLER . . . Sturdy metal, easy to use, for home or office use. Each 1.49

PEN DESK SET . . . Smooth-writing ballpoint pen in attractive desk stand. In white, black or maroon. Each 1.49

LIST FINDER . . . Strong metal case with chromium-plated top, easy-to-find numbers . . . just press lever. Each 1.49

COLOUR-PAK REFILL . . . Three-hole, 8½x11-inch lined refills in pastels. Four colours per package. 2 pkgs. 1.49

SCHOOL SET . . . 9 pencils, 1 eraser, 1 ruler, 1 box crayons, 1 bottle paste, 2 plain scribblers, 2 ruled scribblers, 1 bottle ink. Complete 1.49

PENCIL CASES . . . Zipper plastic cases with 5 pencils, 1 ruler, 1 eraser, 1 penholder and nib. 2 for 1.49

INK BOOKS . . . Ruled ink exercise books. Standard size. 20 for 1.49

KEYSTONE REFILLS . . . Super pack of 500 sheets of 11x8½-inch narrow ruled paper with margin. Three-ring size. Package 1.49

EATON'S—Stationery, Main Floor

SPORTING GOODS

TENNIS BALLS . . . Made in Scotland. H.M.C. brand. 4 for 1.49

SINKERS . . . Slip-weight. Sizes 3, 4 and 6, 8, 12 and 16-oz. Set 1.49

SPINNING LURES . . . Choose from a large assortment of Swedish spinning lures in many weights and patterns. 4 for 1.49

GOLF BALLS . . . Blue Flash brand. 4 for 1.49

BICYCLE TIRES . . . Canadian size. 28x1½ only. Each 1.49

NYLON MONOFILAMENT LINE . . . 100-yard spool. 25-pound test. Each 1.49

TOM MACK SPOON . . . Popular 4 or 4½ size. 3 for 1.49

FLASHLIGHT . . . Two-cell flashlight with two extra batteries and bulb. In red, green or gold-colour. Set 1.49

BOWLING SHOE BAGS . . . Men's and women's waterproof, nylon zipper bags in blue, black or dark plaids. Name card attached. Each 1.49

BICYCLE BASKET AND LOCK . . . Long shackle lock, galvanized basket. Approx. 14x8x8 inches. Complete with fittings, set 1.49

EATON'S—Sporting Goods, Main Floor, House Furnishings Building

FOODATERIA

KADANA TEA BAGS, 100's. 2 for 1.49

1 EATON'S CHERRY FRUIT CAKE, 3 lbs. 1.49

1 tin ALLEN'S ORANGE JUICE, 48-oz.
1 tin MIST-O-GOLD GRAPEFRUIT JUICE, 48-oz.
1 tin AYLMER PLUMS, 15-oz.
1 tin SLICED PINEAPPLE, 15-oz.
2 tins HEINZ TOMATO JUICE, 15-oz.
3 tins HUNT'S FRUIT COCKTAIL
ALL FOR 1.49

2 tins DICED BEETS, 15-oz.
2 tins LIBBY'S WHOLE KERNEL CORN, 14-oz.
2 tins LIBBY'S PEAS, 15-oz.
2 tins HEINZ SPAGHETTI, 15-oz.
3 tins AYLMER VEGETABLE SOUP, 10-oz.
ALL FOR 1.49

½ CHERRY FRUIT CAKE
½ SULTANA CAKE
1 LOAF CAKE
ALL FOR 1.49

1 tin GRAY DUNN LINFORD FANCY BISCUITS
100 LYONS' TEA BAGS
BOTH FOR 1.49

3 pkts. MACARONI, 8-oz.
1 jar SQUIRREL PEANUT BUTTER, 16-oz.
1 jar AYLMER ORANGE MARMALADE, 24-oz.
1 lb. PARKAY MARGARINE
1 roll SARAN WRAP, 12x25
ALL FOR 1.49

1 SQUARE LAYER CAKE, 8-inch
1 JELLY ROLL
1 CHEERY PINEAPPLE FRUIT CAKE
ALL FOR 1.49

1 jar CHEESE SPREAD, 16-oz.
3 lbs. DELMAR MARGARINE
1 lb. BURNS' LARD
ALL FOR 1.49

2 tins BLUE PACIFIC SOLID WHITE TUNA, 7-oz.
1 tin MAYFAIR CORNED BEEF, 12-oz.
1 tin ARMOUR BEEF DINNER, 16-oz.
1 jar EATON'S SALAD DRESSING, 16-oz.
ALL FOR 1.49

1 tin BURNS' PRIDE OF CANADA READY-COOKED HAM, 1½-lb. 1.49

4 tins CLARK'S VEGETABLE SOUP
4 tins CLARK'S TOMATO SOUP
1 tin CLARK'S CHICKEN SOUP
1 tin CLARK'S MUSHROOM SOUP
2 tins CLARK'S CELERY SOUP
all 10-oz. tins. ALL FOR 1.49

FRUIT BOWL

5 lbs. CELLO-PACKED SNOBOY ORANGES
6 GRAPEFRUIT
1 CELLO BAG SNOBOY LEMONS
1 CELLO BAG SNOMAID WINESAP APPLES
ALL FOR 1.49

VEGETABLE SPECIAL

10 lbs. CELLO-PACKED WHITE ROSE POTATOES
3-lb. CELLO BAG OF ONIONS
1 BASKET No. 1 TOMATOES, imported
3 lbs. CELLO-PACKED CANADA No. 1 CARROTS
ALL FOR 1.49

EATON'S—Foodateria, Lower Main Floor

MEATS

3 lbs. RIB PORK CHOPS
1 lb. PORK SAUSAGE
ALL FOR 1.49

1 lb. SIDE BACON
1 pkt. CHICKEN LOAF
1 pkt. BOLOGNA
1 pkt. COOKED HAM
ALL FOR 1.49

1 lb. MINCED ROUND STEAK
1 lb. SKINLESS SAUSAGE
½ lb. SIDE BACON
ALL FOR 1.49

1 pkt. SWIFT'S ASSORTED MEATS
1 pkt. SWIFT'S FRANKFURTERS
1-lb. pkt. SIDE BACON
ALL FOR 1.49

EATON'S—Meats, Lower Main Floor

RECORDS

12-INCH L.P. RECORDS . . . Large variety of manufacturer's samples. Each 1.49

RECORD CARE SET . . . 1 cleaning cloth and 1 7-inch storage album. Both for 1.49

KIDDIES' RECORDS . . . 7-inch 78-r.p.m. records to keep the children amused and happy for hours. 5 for 1.49

FLUTOPHONES . . . Fun for the children. Easy-to-play musical instrument. 2 for 1.49

EATON'S—Records, Main Floor, House Furnishings Building

FOUNDATIONS

LOVABLE CONTOUR BRA . . . Made of fine cotton, with elasticized diaphragm, foam lined cup. Sizes 32A to 36A, and 32B to 38B. Each 1.49

LOVABLE BRAS . . . 3-way bras of fine cotton with wired cup, adjustable straps . . . to wear three ways. Sizes 32 to 38, A, B and C. Each 1.49

GOTHIC GIRDLES . . . Two-way stretch nylon lastex girdles, average length. One size fits small, medium, large. Each 1.49

EATON'S—Foundations, Second Floor

TOYS

PIANO . . . 12-key piano for the young musician. Oak colour. Each 1.49

CURL DOLLS . . . Five-piece jointed dolls with arms, legs and head that move. Sleeping eyes, 6-inch long hair for curling. 31½-inch doll with high heels or cuddly 10-inch drink-and wet doll. Each 1.49

CROQUET SET . . . Outdoor or indoor fun with four-play game with four polyethylene balls, mallets. Unbreakable. Set 1.49

WHAM-O-BIRD . . . Giant mechanical bird loops, climbs, circles, soars and flips by flapping its wings. Each 1.49

WAGGON . . . Tiger Express, red metal waggon. Box is 16 inches long. For ages 1 to 2. Each 1.49

EATON'S—Toys, Third Floor

FLOOR COVERINGS

SPONGE RUBBER . . . Non-slip type sponge rubber underpadding, ¼-inch thickness protects carpets and floors. Approximately 25 inches wide. 2 yards 1.49

SANDRAN FLOOR COVERING . . . Vinyl plastic-surfaced floor covering needs no scrubbing, no waxing. Approximately 6 feet wide. Per square yard 1.49

STAIR TREADS . . . Rubber treads are easy to clean, have ribbed surface and moulded nosing. In black, brown, red, green. Approximately 9x24 inches. 3 for 1.49

TWEED REST MATS . . . Restful sponge rubber mats with washable plastic surface are in tweed design in red, green, yellow, black, blue. Approx. 18x30 inches, with bound edges. Each 1.49

COTTON MATS . . . Short, uncut pile mats with fringed ends and latex-coated back. Assorted colours. Approximately 21x36 inches. Each 1.49

EATON'S—Floor Coverings, Main Floor, House Furnishings Building

PAINTS

INTERIOR PAINT . . . "Hi-Quality" enamel, semi-gloss, flat or Latex base in white, pale blue, pink, pale yellow, pale green or ivory. Per qt. 1.49

VARNISH . . . "Hi-Quality" interior clear gloss. Per qt. 1.49

PORCH AND FLOOR . . . "Hi-Quality" enamel in slate grey, tile red. Per qt. 1.49

EXTERIOR PAINT . . . "Hi-Quality", in white, grey, green, chocolate, ivory. Per qt. 1.49

BRUSH SET . . . 1", 1½" and 2" brushes in set. Each 1.49

ROLLER AND TRAY . . . 7½" mohair roller and tray set. Each 1.49

EATON'S—Paints and Pictures, Second Floor, House Furnishings Building

HARDWARE

LAWN BORDER . . . Plastic coated green chain-link fencing. About 13½ inches high, 10 feet long. Each 1.49

GARDEN SHEARS . . . Tempered steel blades notched for cutting heavy twigs. Hardwood handles, 20" over-all length. Each 1.49

BLOCK PLANE . . . About 7 inches long, 1⅝-in. cutter. Each 1.49

TINNER'S SNIPS . . . Of forged steel. Approx. 10" long. Straight cutter. Each 1.49

WRENCH SET . . . Open-end wrenches, 5/16-inch to ⅞-inch. Set of six on sturdy metal clip. Set 1.49

HACKSAW FRAME . . . Nickel-plated heavy duty frame. With pistol grip handle. Complete with high speed blade. Each 1.49

EXPANSION AUGER BIT . . . each 1.49

CHISEL SET . . . 4-piece wood chisel set. In plastic container. Set 1.49

PARALLEL VISE . . . 2½" clamp-on vise. Each 1.49

SET OF PLIERS . . . Set of 3 in plastic holder. Set 1.49

MOSS RAKE . . . An excellent buy. Sturdy rake with hardwood handle. Each 1.49

GARDEN RAKE . . . Keep your garden and yard neat . . . buy a sturdy, 14-tooth bow rake. Each 1.49

WEATHERSTRIPPING . . . 27 ft. and 1 three-foot piece of foam rubber on wood backing. Each 1.49

SCOUT AXE . . . Hand axe with leather sheath. For travelling, camping, for Scouts. Each 1.49

EATON'S—Hardware, Lower Main Floor

DRAPERIES

SHOWER CURTAINS . . . Plastic curtains in attractive patterns. Blue, green, yellow and pink. Each 1.49

WINDOW CURTAINS . . . Plastic curtains, gay and colourful for bathroom windows. Pair 1.49

RAYON MARQUISETTE . . . Approx. 42" wide in white shade. 3 yards 1.49

CUSHIONS . . . Colourful, in a variety of printed covers. All cotton filling. Approx. 17"x17". Each 1.49

DRAW DRAPE ROD . . . Hand draw rod complete with brackets, end stops and three runners per foot. 5 ft. 1.49

CUSHION SQUARES . . . Make your own cushions or re-cover old ones. 3 for 1.49

SIDE DRAPES . . . Plastic side drapes are richly coloured patterns on white textured plastic. Each 1.49

DRAPERY PRINT . . . 45-inch fabric, attractively patterned on grey or beige grounds. Per yard 1.49

BOBBINETTE . . . Marquisette with a difference. Soft, full-falling, in light blue or yellow. 2 yards 1.49

KITCHEN PRINTS . . . 36 inches wide, colour prints for kitchen, dinette, utility room, rumpus room, etc. 2 yards 1.49

EATON'S—Draperies, Second Floor, House Furnishings Building

LIGHTING FIXTURES

**BEDROOM LIGHT FIXTURE

Maritime Museum Intrigues Visitors from Near and Far

Trying to measure the distance from Victoria to her home in Calgary, Alberta, Carolyn Jack found German artillery rangefinder hard to understand. The old and the new ways for Canadian sailors to get their traditional tot of rum is explained to Tom Gallagher of Victoria by O.D. Jim Quickfall in the enlarged Maritime Museum of British Columbia in Esquimalt, which opened Thursday on Signal Hill. —(Colonist photos.) Pam Scott of Los Angeles was intrigued by this head from the figurehead of HMS Algerine, painted in the original colors.

LOCAL NEWS

The Daily Colonist.

(ESTABLISHED 1858)

CLASSIFIED

SECOND NEWS SECTION — VICTORIA, BRITISH COLUMBIA, SUNDAY, AUGUST 16, 1959 — PAGE FIFTEEN

Victoria Barbers Hold Line on Cuts

Victoria haircut prices will not go up to $1.50 as they will in Vancouver and New Westminster, Victoria barbers' union secretary Walter Singer said yesterday.

Price at present in the three cities is $1.25. The mainland increase will go into effect Aug. 24.

By Market-Savers

Injunction Needed In a Big Hurry

Demolition of Victoria's Cormorant Street public market building, scheduled to start Monday, could be halted at any stage if the city's save-the-market faction obtains an interim injunction against city council's decision to tear the building down.

City barrister P. J. Sinnott, counsel for Attilio Randy, a Saanich market gardener, and R. J. Williamson, a city ratepayer, said yesterday the granting of an interim injunction would halt demolition proceedings at once.

But, he added, his clients have not yet instructed him to obtain an interim injunction, although on their behalf he has filed a writ seeking a permanent injunction.

To obtain a permanent injunction requires a trial, and unless an interim injunction is obtained soon, there would be no building left by the time the trial took place.

But if Mr. Randy and Mr. Williamson obtained an interim injunction and failed to win a permanent injunction they could be held liable for damages.

Farmer Construction has been awarded a $6,400 contract to demolish the old building and work is expected to get underway on Monday.

Surplus Fed Everyone

Yesterday's surplus food stall was "one of the most successful in a long time," convener Mrs. E. E. Harper said last night.

"We fixed up 200 families," she said. "There was a generous donation of fish and meat, as well as lots of fruit and fresh garden produce."

Also much appreciated, she said, was a large donation of tea and powdered milk.

"There was more than enough for everybody. We are very grateful to our generous Victorians."

Next stall day will be Sept. 19.

Skin Diving Expert To Write for Colonist

A new Colonist feature devoted to the exciting sport of skin diving will start next Sunday.

It will be written by Harry G. Cross, well known Victoria skin diving expert, who will report on activities of clubs on the Island and on all matters of interest in the fast growing sport.

There are about 1,000 skin divers on Vancouver Island at the present time and three clubs in the Victoria area alone.

The column will answer questions on skin diving, discuss safety procedure, describe marine life on this coast and generally publicize all material on the subject.

First column by Mr. Cross will appear in next Sunday's paper and every second Sunday thereafter.

All those interested in the sport are invited to share in the feature by writing the columnist care of The Daily Colonist.

Ottawa Home Week Early

Minor trouble in one of her boilers sent HMCS Ottawa into Esquimalt Harbor yesterday in the place of sister-ship Skeena.

Ottawa was due Aug. 22 and Skeena scheduled to arrive yesterday. Now Skeena will arrive Aug. 22.

The destroyer-escorts were participating in joint navy-air force exercises outside Juan de Fuca Strait.

Angry, Frustrated Tourists Leave City with Full Wallets

★ ★ ★

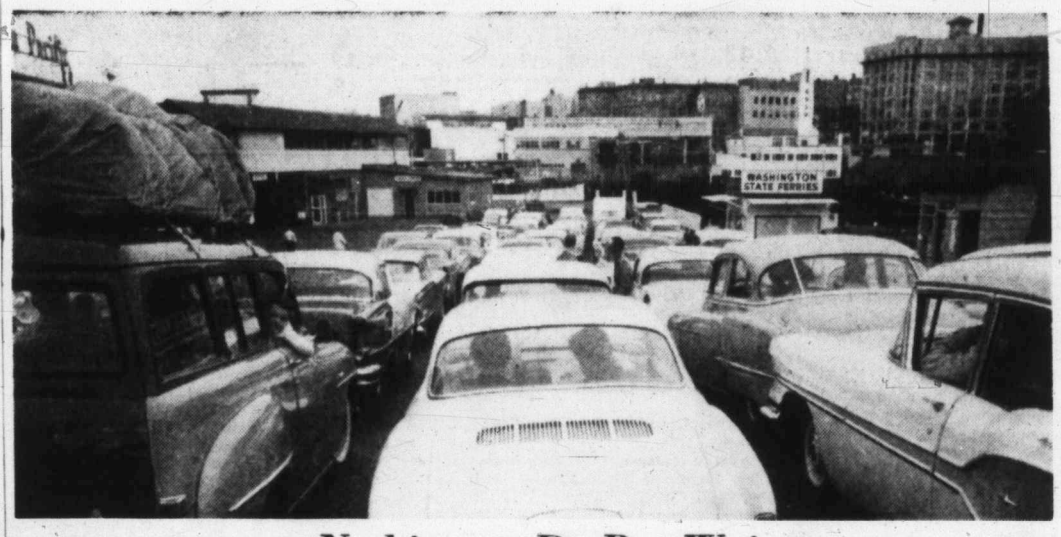

Nothing to Do But Wait

Cars lined up before 8 a.m. at CPR dock yesterday to catch 1 p.m. Washington State ferry Kalakala which docks at Port Angeles at 2.30 p.m. Only first 65 cars to arrive at dock are able to get on board for each sailing and cars waited up to seven hours to guarantee passage at 5 p.m.—(Colonist photo.)

Wasted Hours Spent Lining Up for Ferry

By TERRY HAMMOND

Hundreds of irate tourists who waited up to seven hours yesterday to get cars onto the Port Angeles ferry left here firm in their resolve to tell friends not to visit Victoria at this time of year.

Thousands of irretrievable tourist dollars were lost because the American visitors spent the better part of a day waiting in line for ferries instead of shopping.

And all for lack of a reservations system which would permit tourists to book space on a given ferry and do as they pleased until a half hour before departure.

More than a dozen tourist families interviewed at the CPR dock facilities of Washington State Ferries were unanimous in their condemnation of the situation.

All agreed that if they had been able to make a ferry reservation they would have been touring Victoria's downtown shopping district or sightseeing, or both.

The Washington State ferry Kalakala makes four round trips daily between Victoria and Port Angeles carrying a load of 65 automobiles each trip.

Cars Parked by Mistake

A second ferry makes three round trips daily between Sidney and Anacortes.

Both have been operating at or near capacity for almost a week and the volume of traffic is expected to continue until Labor Day.

The long wait was not enhanced for some tourists who parked their cars in what they thought were ferry line-ups only to find they were in a line of cars parked for the day and having nothing to do with ferry departures.

In at least one case yesterday four cars which had drawn up for a ferry only a short time before its departure were hustled ahead of others who had been waiting for hours.

Confusion in the vicinity of the dock is further compounded by a lack of adequate signs to indicate where cars must park.

Most people, who were in the ferry-waiting lines up to seven hours, were not so bitter about having to delay their departure as they were about having to waste the time.

Typical were Mr. and Mrs. Mervyn Hiserman of Salinas, California, who said bitterly, "We've wasted a whole day, and we wanted to spend some money too.

"There is just no system to lining up. We've been here since 10.30 a.m.," said Mr. Hiserman at 4.30 p.m. yesterday.

Will Broadcast News

"I'm going to make it a point to see that my friends know what is in store for them if they come to Victoria in midsummer," said another man.

Said William E. Duelke, West Covina, California, bank manager, "We wouldn't have come to Victoria if we'd known about this.

"I'm very disappointed that we have had to kill so much time. We lined up at 11 a.m. to catch the 5 p.m. ferry.

"Of course our car has been parked in the ferry shed since 2.30 p.m. and we would have walked up town, but who wants to walk anywhere after waiting three hours and a half in a parked car in the sun?"

Said his wife, "We would have left a few dollars here if we had gone shopping."

A former Canadian, H. E. Grant, who is a naturalized American now living at Shelton, Wash., said: "This has spoiled the whole trip.

"We've been waiting for this five o'clock ferry for seven hours.

"We might have spent the day shopping and sightseeing.

"You'd better do something about this because it is going to get worse—unless the tourists stop coming," he said.

Worst sufferers from the waiting-line system are those who arrive at the docks late in the day and are forced to spend an unscheduled night in Victoria.

"Some of those people are travelling on strictly limited budgets and it is a real hardship on them," said one man.

'Well Done Vivi'

Shh! It's a secret, but if you promise not to tell Miss Victoria, Vivi Petersen, who came second in the Miss Canada contest, here it is:

When 19-year-old Vivi is driven through Victoria Monday night after her arrival at Pat Bay her route will take her along the Causeway.

And above the Causeway, in lighted letters will be the message, "Well Done Vivi."

Vivi will arrive at Pat Bay at 7:45 p.m. Monday. After a greeting by Junior Chamber of Commerce president Peter Forward she will be driven to city hall, at 8.30 p.m., where Mayor Scurrah will welcome her back to Victoria.

Mr. Forward last night appealed to all Victoria residents to line the streets to welcome Vivi back. She won the Miss Victoria title at the annual Jaycee fair.

Park Music Set Tonight

A band concert will be presented tonight at 8.15 p.m. in Beacon Hill Park bandshell by members of Local 247 of the American Federation of Musicians. Program will consist mostly of well-known waltzes and music from the light operettas.

MRS. EILEEN FINNERTY

★ ★ ★

Seen in Passing

Beauty parlor operator **Mrs. Eileen Finnerty** thinking up a new hair style. (She lives at 481 Head Street with her husband, **Art,** who is a barber. They have three children, **Arthur,** 11, **Maxine,** 10, and **Rocky,** 7. Her hobbies are music and sewing.) . . . **Cliff** and **Marie Horncastle** and **Hans** and **Karen Jorgenson** whooping it up at a party for ex-Victoria visitors from San Francisco, **Gary** and **Carol Brown** . . . **Valerie Drury** rushing off for an interior vacation . . . **Aggie Okell** nursing a stiff neck . . . **David Crampton** bidding a last and reluctant farewell to Victoria on the eve of his departure to Halifax . . . **Ron Rose** chasing through a tunnel in jig time . . . **Margaret Queale** summing up the troublesome youngsters in her swimming pool .

★ ★ ★

Lineup Solution 'Far Too Costly'

Implementation of a reservations system to end long waits for tourists trying to catch U.S.-bound Washington State Ferries vessels would be "far too costly," an official said here yesterday.

Charles E. Blaney, manager of a city travel agency which handles local ticket sales for the state-owned ferry service, said the long waits by tourists yesterday "are normal for this time of year."

He said people catching ferries at Nanaimo, Vancouver, Port Angeles, Los Angeles and San Francisco are also enduring long delays at this time of year.

One of the weaknesses of the reservation system was pointed out by Mr. Blaney when he said that a Seattle-bound CPR vessel sailed last night with less than a full load of 50 cars on board, in spite of the fact that an hour earlier the CPR reservations desk said it could not guarantee passage until Monday evening.

The CPR accepts cars by reservations only, but they are often not notified when travelers change their plans and decide not to use their reservation.

He said people waiting in cars tend to "talk like experts" when it comes to solving travel problems, but that there is no ready solution to the problem.

Bob H... Was Here But Don't Mention It

With an unusual amount of reticence movie and TV comedian Bob Hope kept his one-day visit to Victoria a deep, dark secret.

The jokester and his family arrived at the Empress Hotel Friday afternoon and embarked on the family yacht for parts unknown Saturday at 8 a.m.

Friday he went golfing at the Oak Bay course with Harold Husband and professional Laurie Carroll and shot a near par game.

An Empress Hotel spokesman said Hope's manager requested that no calls be accepted or information on his whereabouts be given.

Palace Flabbergasted

Margaret Asked For More Work

★ ★ ★

Anxious to Relieve Sister of Burdens

This is the last of three special articles written to mark Princess Margaret's 29th birthday.

By ROBERT MUSEL

Princess Margaret's perennial friend and spiritual adviser is role of Rev. Simon Phipps.

LONDON (UPI)—My royal source sipped from a long, cool glass filled with liquid and mint on the elegant Italian Terrace of the Les Ambassadeurs club, then chuckled:

"Yes, you could have knocked them all down with a feather at Buckingham Palace when the word came from the apartments of Princess Margaret at Clarence House, a block or so away.

"The princess was actually asking for more work in the way of public duties. Absolutely unheard of for her, you know—and I think very significant as a pointer to a more serious future. After all she will be 29 soon (Aug. 21) and like the girl in the poem she is:

"Standing with reluctant feet
"Where the brook and river meet."

The Royal Circular, which details the doings of the royal family, confirmed that Margaret recently began for almost the first time to try to take her full share of the burdens which are the destiny of her family. The week of May 25 and the week of June 29 she even performed a public engagement every day.

She is still nervous about public engagements, sometimes amounting to nausea. She is not physically strong, and the strain of prolonged public duties might be too much for her. Her more robust sister, Queen Elizabeth, has had a series of minor ailments lately, most of them traceable to the tension of her position.

NO MAJOR JOB

Incidentally, the paragraph above explains why there is no truth to the occasional rumors that the princess is being considered for a major political job, such as a governor-generalship. She simply has neither the physique nor the temperament.

The princess has never been urged to undertake more work than she felt she could handle. But since the final break with Group Captain Peter Townsend last year she has gladly accepted all the jobs for which she is suited. For one thing, she is anxious to take some of the strain from the shoulders of her beloved sister.

For another, with spinsterhood her probable fate, she is taking the first steps towards the busy and useful life which is supposed to replace marriage and a family—unless she falls in love, as everyone hopes she will, even at this late date.

"It's given her a new lease on life," said my source, "and this is a good thing. When she was unoccupied she had too much time to sit around and mope."

GOOD FRIENDS

For a girl whose temperament can be difficult, Margaret makes some remarkably good friends. She was very close to strapping Judy Montagu, 34, a wealthy, brilliant woman who now lives in Rome but still comes in to see her royal friend. When Judy left, the princess moved close to Lady Elizabeth Cavendish, 32, daughter of the Dowager Duchess of Devonshire, Mistress of the Royal Robes.

BIG INFLUENCE

Miss Cavendish, who also towers over the tiny princess, was raised with her, speaks her mind to her and is one of the influences which have led Margaret to curtail some of her late night activities in favor of her royal responsibilities.

There are other reasons why such night clubs as the Milroy, where a table was once kept empty in case she might appear, see her less often these early mornings.

PRETTY DULL

The melancholy fact is that the gay group of youngsters known the world over as "The Margaret Set" are now mostly staid married people with enlarging families. If the younger society crowd has any leader, it is 22-year-old Princess Alexandra of Kent, cousin of Margaret (who considers the newcomers pretty "dull").

Now that Buckingham Palace knows the princess is anxious to work she will undertake many more duties at home and abroad. She will represent the Queen at Nigeria's independence celebrations in 1960.

HARDY PERENNIAL

Margaret's relations with the Queen are excellent and she is lonely when her sister is away. They chat for hours on the telephone. Margaret has no intention of turning Catholic—another hardy perennial. One of her boy friends is the Rev. Simon Phipps, a rising Church of England clergyman. He is her spiritual adviser.

WEALTHY GIRL

The princess is a moderately wealthy girl in her own right. She receives 6,000 pounds sterling ($16,800) a year from the state. She was a beneficiary under the will of her grandmother, Queen Mary, and received 20,000 pounds (then worth nearly $100,000) in the will of a friend of her family's in 1943.

She has a fine collection of diamonds and other jewelry, part of it family heirlooms. The late diamond mine owner, Dr. John Williamson, gave her a brooch worth 30,000 pounds ($84,000) in 1957 and the Canadian government gave her an $11,000 mink coat in 1958.

SPRIG OF ROSEMARY

Margaret's birthday will be spent at Balmoral. There will be a quiet family lunch and gifts from everybody including Prince Charles and Princess Anne. There is almost certain to be a small bunch of flowers containing a sprig of rosemary. Townsend always sends this, as an old friend if nothing else.

Rosemary — that's for remembrance.

Last year's Canadian tour was Princess Margaret's initiation into major royal tasks. Here Defence Minister George Pearkes watches as woman is presented to Margaret at Royal Roads ceremony.

Lively Nine

Picnic Treat For Anne

BALMORAL, Scotland (AP)—The Queen took Princess Anne on a birthday picnic in the heart of a Scottish forest yesterday.

Nine years old, Anne pranced through the woods in a game of hide and seek with her 10-year-old brother, Prince Charles, while the Queen and Prince Philip looked on.

The wind ruled out one birthday treat for Anne. She could not try casting in the lake with her new fishing rod.

At nine, Anne bears a strong facial resemblance to her mother. Vivacious, volatile and quick to ask questions, Anne displays lively curiosity in the world.

Her room was festooned with birthday cards which the village postman, wilting under a sack twice as heavy as usual, handed in at Balmoral Castle.

The highlight of the afternoon was a small party with a pink-iced cake sent up from Buckingham Palace. It took Anne three good puffs to blow out the candles.

Rockefeller Party Gather for Rites

SOGNE, Norway (UPI)—Steven Rockefeller, his Norwegian fiancee and his future in-laws returned home last night after a week of hiding out from newsmen.

Rockefeller, Anne Marie Rasmussen, and her parents arrived here after stopping twice on the road a few hundred yards from home to make sure there were no reporters looking.

The 23-year-old Rockefeller, who met his "Cinderella" fiancee when she was working as a maid in his parents' home, refused to say anything more about the trip or this week's wedding or to pose for press pictures.

The family had its work cut out for it the rest of the week with preparations for the wedding.

The guest list and reception arrangements were proceeding well, but the main problem facing the Rasmussens — and Steven's mother, who is expected here Monday, was what to do with the more than 100 newsmen.

In New York, a member of the Rockefeller family said that Steven's mother, Mrs. Nelson Rockefeller, will leave for Sogne today. Rockefeller himself—the governor of New York—will fly to the wedding later in the week.

Westerham School
1765 ROCKLAND AVE.
Girls—Kindergarten to Grade 9
Boys—Kindergarten to Grade 3
Phone EV 4-2923

ROBERT MUNSON asks . . .
"Do you hear the sounds but fail to understand the words?"
IF THIS IS YOUR PROBLEM WE CAN HELP YOU!
Hearing instruments fitted for word understanding!
Come in and see the completely new CORDLESS HEARING AID. Fits behind-the-ear and weighs less than a third of an ounce.
R. O. MUNSON & CO.
MAICO HEARING SERVICE
Certified Consultants
640 FORT (Ground Floor)
EV 3-2436 Victoria, B.C.
Send for free booklet describing this NEW and DIFFERENT hearing aid which helps you protect the hearing you have LEFT.

There's NEW BEAUTY as well as New Vision
SUN GLASSES
For All the Family
Drop in and inspect new arrivals and modern styles — FOR EVERY PURPOSE.
GLASSES on CREDIT
BROKEN LENSES AND FRAMES REPLACED WHILE YOU WAIT
Won't you drop in with your prescription and try on our lovely new frames with no obligation whatever? You are sure to find one that flatters you.
Quick, Reliable Service
MAYCOCK OPTICAL DISPENSARY LTD.
Ground Floor
1327 BROAD at JOHNSON Phone EV 4-7651

Navy Family Off to Ottawa

On move to Ottawa this weekend are Cmdr. George C. McMorris with his wife and family. Mrs. McMorris, looking relaxed after packing up their home at 308 Uganda Street, is seated between Nicola, aged 4, left, and Robyn Lee, aged 6.—(Photo by William A. Boucher.)

GUARDIAN ANGEL protects EVERY PRECIOUS Columbia "TRU-FIT" DIAMOND RING
SECURITY and PROTECTION are yours forever when you place a beautiful Columbia "Tru-Fit" Diamond Ring on your finger. For instantly, two concealed "angels" spring into action to embrace your finger gently, yet firmly. No more annoying twisting or turning, no more looseness.
Priced from $50
EASY TERMS
NO CARRYING CHARGES
ROSE'S LTD.
1317 DOUGLAS ST. JEWELERS

Your Problems

By Ann Landers

DEAR ANN LANDERS: What's wrong with a wife helping her husband through medical school by working as a waitress?

My husband's sister has given him the idea that working as a waitress is not dignified enough for the wife of an up-and-coming physician. She says it will injure his practice before he starts, and has hinted that I like the job because it gives me a chance to meet a lot of men.

She has brought up the subject at least a dozen times. My husband just sits there like a little boy and never says a word in my favor. What shall I tell her?—MAXINE.

Dear Maxine: Don't tell her anything. Give her the ear-to-ear treatment—in one and out the other. Your husband should be proud of you.

Set your little boy straight on the facts. When he "just sits there" while his sister lashes you with her rawhide tongue, he displays a serious physical deficiency—no spine.

★ ★ ★

No Debt

DEAR ANN: My husband is retired and we live on a small pension. We've both worked hard all our lives and our only son is 28.

The doctor told my husband he must have an operation soon. He's going to make a new will before he goes to the hospital.

Last night he announced he wants to leave $1,000 to a woman he used to go with before we married. He said he's always been secretly in love with her and he owes her something for the beautiful memories. He hasn't seen this woman in 25 years and has no idea where she is or even if she's alive.

It isn't so much the $1,000 as the disgrace that I'm worried about. What would our son think of his father if he did this? He reads your column every day and maybe if you tell him it's wrong he'll listen. Please help me.—SARAH.

★ ★ ★

Dear Sarah: It is wrong. I am telling him. And I hope he listens. What your husband has in mind would muddy up the family reputation from the grave. He owes this woman nothing.

If he has no consideration for you or his son, can't he imagine what this could do to her marital situation—assuming she's married.

Ask the doctor and lawyer to speak to him. I suspect he's worried about the operation and it has affected his mind.

Confidential to PLENTY FED: If all marriage means to you is "cooking 18 meals a week for a big stupid ape" you need more help than I can give. See a marriage counsellor or a clergyman. There are six good reasons you should make it work.

Around the Clubs

B.C. Rest Home Association of South Vancouver Island will hold a general meeting at the home of Mrs. Tom Feika, 2835 Colquitz Avenue, Wednesday, Aug. 19, at 8 p.m.

★ ★ ★

Princess Alexandra Lodge, No. 18, Daughters of England, will hold a social evening Wednesday, Aug. 19, at 7.30 p.m. at the home of Mrs. E. Swan, 1731 Kings Road.

★ ★ ★

LA to Britannia Branch No. 7, Canadian Legion, will meet Wednesday, Aug. 19, in Beacon Hill Park if fine. In case of bad weather they will meet at the home of Mrs. H. J. Jarvis, 1239 Vista Heights.

★ ★ ★

Victoria Purple Star Lodge No. 104, Ladies' Orange Benevolent Association, will hold an afternoon tea at the home of Mrs. F. Smith, 1420 Denman Street, at 2 p.m. Tuesday, Aug. 18. Co-hostesses will be Mrs. M. Greb, Mrs. E. Ard and Mrs. J. Hopkins.

JOINT BANQUET PLANNED

Daughters of St. George, Princess Patricia No. 238 and Victoria No. 32, are holding a joint banquet in honor of visiting members from Lodge No. 172, Seattle, Friday, Aug. 21, in the K. of P. Hall, at 6.30 p.m.

City Women Win at CNE

Among the 3,000 entries in the handicrafts competitions at the Canadian National Exhibition at Toronto this year were several Victoria women.

Mrs. Jean Anderson, 1249 Union Road, won two prizes for handweaving. Her entries were a suit length and a set of linen place mats.

Also a winner in the handweaving class was Mrs. A. G. Kinnis, 3821 Synod Road, with lengths of brightly-colored drapery material.

Three blind ladies entering a special section won with their entries. Mrs. Elizabeth Watling, 3962 Helen Road, sent a child's sun dress and tea towels, and Mrs. Elsie L. Hayes, 3341 Cedar Hill Road, made an apron, both for the hand-sewing section. Mrs. Janet Carr, 2703 Avebury Avenue, won a knitting competition with a pair of socks. This was her tenth consecutive win.

Richard's Beauty Salon
Will open in its new location in the Gonzales-Fairfield District
at
1722 Lillian Rd.
ON SEPT. 1st
THELMA BYTOLAN
Formerly with the H.B.C.
MRS MARY FRASER—
Formerly of the Scollard Bldg.
JO SCHOMMER
Formerly with the H.B.C.
AND RICHARD
Please Phone EV 5-1621
for Appointment

See the Large Selection of NEW FALL STYLES at the PICCADILLY SHOPPE
• COATS
• SUITS
• KNITTED SUITS
• SKIRTS
• SWEATERS
• BLAZERS
CHOOSE NOW AND USE OUR LAYAWAY PLAN
• Always the Best for Less
Piccadilly Shoppe
1017 Govt. (Cor. Fort)
EV 4-7332

Exciting New Fall Hats
Arriving Daily
—lustrous Irish beavers
—beautiful new feather models
in a profusion of gorgeous new colors.
Come in tomorrow and try them on in our French room.
Miss Frith MILLINERY
1619 Douglas Street

SPECIAL NOTICE
TO ENGLAND
VIA PANAMA CANAL
FROM B.C. PORT $300 ONE WAY
2 Freighters loading lumber for England, good meals with comfortable accommodation space available, two double and a single. Sailing end of August or early September. Phone us Monday to see one of these ships. Book now.
WILLIS TRAVEL SERVICE
1006 DOUGLAS EV 2-4712

ANNOUNCING
FIRTH OF FORT
"THE FIRST RATE HAIRCUTTER"
HAS RETURNED TO BUSINESS
226 YARROW BUILDING
SECOND FLOOR (ELEVATOR)

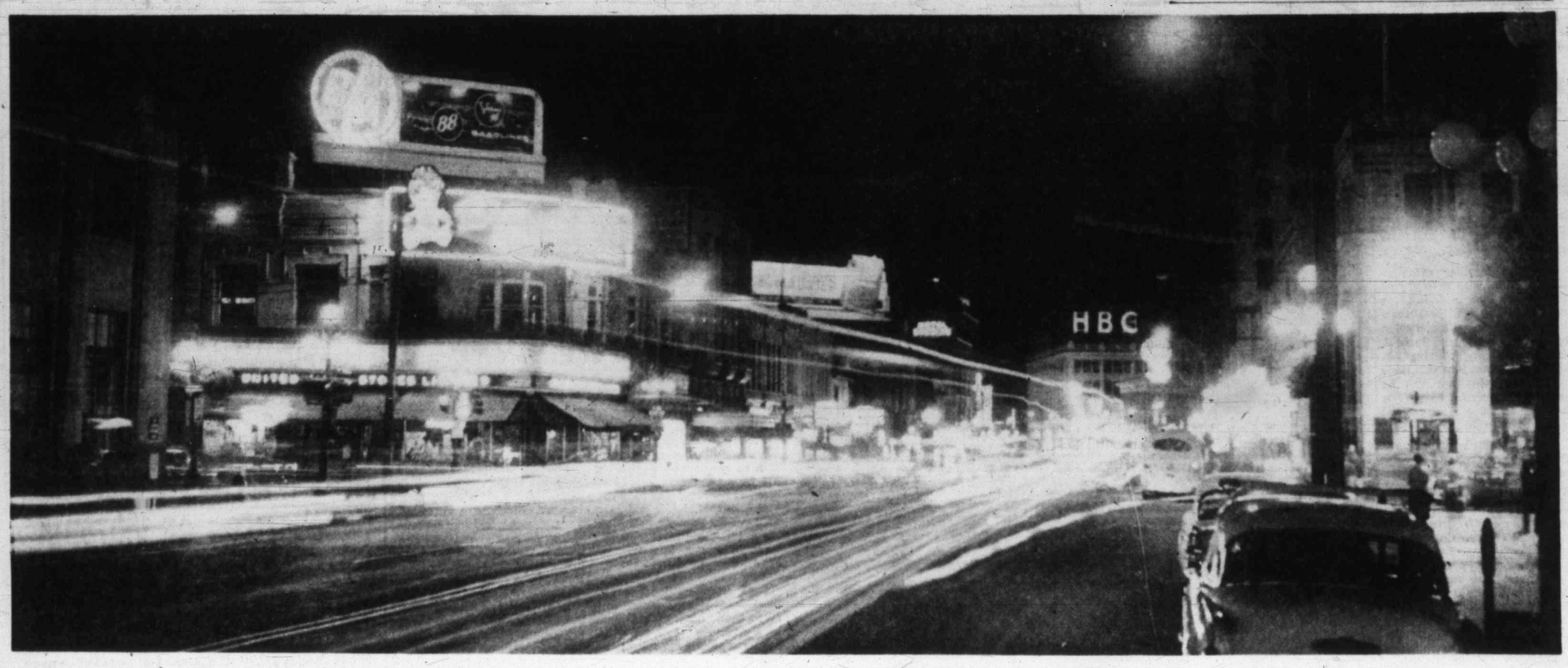

★ ★ ★ Night lights make a milky way of Douglas Street as Victoria goes out on Saturday night. Call it Pussers Corner, or Yates and Douglas — it's Victoria's Times Square. — (Colonist photos by Ted Harris.) ★ ★ ★

★ ★ ★

Saturday Night In Town

By EILEEN LEAROYD

It's night time. And its Saturday.

What is there to do on Saturday night?

A song writer said Saturday night was the loneliest night of the week.

That's because night time has been sad and lonely and haunted by a thousand troubadors, and those modern troubadors—the singers of the blues.

SMOKY, MUSICAL

Its a smoky, musical night full of glittering night lights.

It's a funny unexpected kind of a night filled with strangers. At the nightspots you sit close to these strangers and at the end of the evening you leave, strangers still.

In "beat" talk, Victoria is not very "far out."

In fact, some people think Victoria is way, way in.

WAY, WAY OUT

About as far out as you can get in The Scene, a dark spot on Wharf Street where the tables are jammed tight together right up to the small stage, and the customers sit and talk into the small hours and listen to jazz.

The Scene is the name given the place by the Progressive Artists Society and it is because it is a private club that the members can carry on past midnight and into the morning.

ELEANOR, TONY

Entertainers vary from colored singer Eleanor Collins to Professor Tony Emery who reads "poetry with jazz." Anything goes in the way of dress from black wool stockings and tunics to evening dress. Nobody cares. There is little dancing.

Another face of Saturday night is presented in the Crystal Ballroom of the Empress Hotel.

STAYS FORMAL

Summer or winter, whether the gowns sweep the floor or just salute the knee, the ballroom itself stays formal. An atmosphere of muted elegance prevails. The enormous globes suspended overhead sprinkle the dancers with light shattered by crystal. Candles flicker on individual tables giving the large room an unexpected air of intimacy. The music is lovely, the dance floor beautiful. The orchestra is William Tickle's and his violin leads it.

DARK, VERY DARK

In Oak Bay there is the Club Tango. It's dark, very dark and the music is good. Andy Anderson leads the band as the piano player and for some reason, he stands up to play.

There is an outstanding clarinet player — Bobby Hurst who can't read music but makes music on a high, clear note as sweet as a ballad. He plays "the rock" too and calls it "just a blues kick."

EXOTIC TOUCH

Then there's the Crystal Gardens, going since the 1920's. Someone said "it's like a trip to the Mediterranean without gambling." The customers sit on the promenades around the emerald-blue pool, or at tables close to the dance floor. Bert Zala provides the music. Potted palm trees lend a touch of the exotic.

There is also on the nightspot list—the Club Sirocco, Chez Marcel (closed July and August) and the Golden Slipper.

But a lot of the town goes "underground" Saturday night — private parties, private clubs, service messes. They line up at the movie houses, the bowling alleys, the cocktail lounges, the yacht clubs, the drive-in's and Chinatown for food.

Some even stay home and read good books.

Saturday night is a state of mind.

It's The Scene where nothing starts to happen until 10 p.m. and then goes on happening into the morning. Customers listen to jazz at small tables jammed right up to the band. Its Chuck Logan at the drums and Doug Peaker on bass. Standing, is Bernice Pluym. She sells pizza pies.

Candlelight, reflected from crystal globes, good music and a lovely floor set a note of elegance for the supper dance at the Empress Hotel. Mr. Thomas Leslie of Niagara Falls, Ontario and Miss Wendy Maunder of Derby Road, Victoria, sit at a table for two.

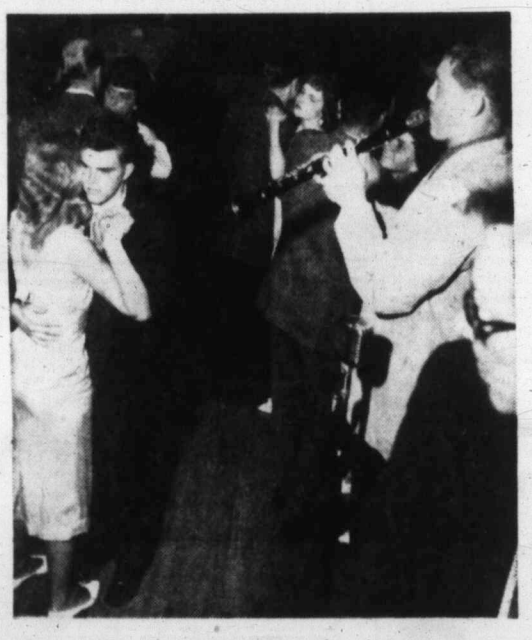

Young Bobby Hurst plays a red hot clarinet for bandleader Andy Anderson, at the Club Tango in Oak Bay. Hurst, who also sings on a "Satchmo kick" can't read music but his music is big draw.

Dancing at the Crystal Gardens has been an institution since the 1920's. Tables ring the promenade around the clear blue swimming pool. Palm trees are a trademark at the Crystal and so are the dancing floors at each end of the pool. Bert Zala supplies music.

It's night lights again, at Government and Fisgard where many a Saturday-nighter wanders for food and dancing. Cars follow each other to the drive-ins and other late-time restaurants, too.

New Shoe Style Baffles Scientists, Engineers

(Special to The Colonist)
By JAMES M. MINIFIE

WASHINGTON — The Atomic Energy Commission claims that high heels are much more dangerous than fallout. It has been having trouble at its new glossy headquarters 30 miles outside Washington. Two girls broke arms in recent spills, another fell on her face and yet another injured her back in falls which they charged were due to slippery AEC floors.

These facts were scoffed at by the personnel officer, a bachelor.

"If the women would stop switching themselves around, they wouldn't fall," he said. He went on to say that the girls' shoes defied sound engineering and scientific principles with their pointed toes and pencil heels. To clinch his remarks AEC gave its floor a slipperiness test. The tester developed by the National Bureau of Standards gave the floors a rating of "very good."

The girls said: "With all due respect for modern machines, this reminds us of the old saying the operation was a success but the patient died."

The Commission's employee publication "Aerways" followed up by warning its women employees that they would get corns, bunions and hammer toes from the unnatural and cramped position of their feet in the current styles.

★ ★ ★

"Who among your friends, or even your worst enemies, will meet you face to face and tell you that you are a slew-foot, duck paddy or walk on your arches and toes too much?" the publication asked. "It's these crippled feet and the subconscious working together to relieve the torture, and in the process, the feet are constantly wriggling to make the next contact with terra firma more bearable."

★ ★ ★

"As this happens, the awkward stride throws the person off balance, and inevitably, results in sprained ankles, a tumble, or a twisted back, etc.

"To top it off, the style 'experts' have dreamed up the latest heel for the fairer sex that defies all engineering and scientific principles of support, stability and balance, to make sure, it seems, that a goodly number of the fair ladies will sooner or later stimulate business for the doctors, cosmeticians, hospitals, and occasionally the undertaker.

"Yet only on rare occasions will the victim recognize or admit that those tortured little tootsies were the cause of it all.

What's Cooking

Tuna Hard To Beat

By LOUISE MOORE

In tune with the season is tuna—done up with tomatoes and cucumbers, avocadoes and bananas for a festive and tasty salad.

Use the familiar combination of tuna and celery plus mayonnaise as a filling for whole tomatoes cut petal fashion. Or choose a boat design by cutting cucumbers in half, lengthwise, and scooping out the centre, then into this table "craft" goes this popular tuna mixture. Avocado halves or banana slices also are good partners with tuna.

Tuna, any style of pack, offers excellent protein so necessary for building body tissues.

TROPICAL TUNA SALAD

Toss together 2 cans (6½ or 7-ounce each) tuna and 1 cup diced celery. Combine ⅓ cup mayonnaise, 1 tsp. prepared mustard, 1 tblsp. lime or lemon juice and ¼ tsp. tabasco. Add half the dressing to tuna-celery mixture; toss lightly. Prepare and stuff as directed. Garnish as desired. Serve with remaining dressing.

Tomatoes: cut 4 tomatoes into sixths "petal" fashion; fill centres with tuna salad.

Cucumbers: cut 2 cucumbers in half lengthwise; scrape out pulp. Chop pulp; drain and add to salad in place of ½ cup of the celery.

Avocados: cut 2 avocados in half; remove pit and fill with tuna salad.

Bananas: peel 4 bananas and cut in half lengthwise. Dip in lemon juice, place halves together on salad greens and fill centres with tuna salad.

DEAF! Read Humphrey Golby's message from the Beltone Hearing Aid Co., published every day under Announcements, in this newspaper.
Northern Audio Company
222 Scollard Building

"Will You Stand With Me . . ."

Here's a toast
that I want to
drink,
(For words I
know I'll
grope),
But here's to a
guy that every-
one loves.—
MR. R-O-B-E-R-T
H-O-P-E.
Yes—here's to a
fellow who's
been around.
He's hit the
highest crest,
He's brot gay times to all the
world,
Now he's chosen OUR Isle to
rest.
I'd like to give him the cheer-
ing word,
And make it loud and clear,

I KNOW I speak for all of
you,
"WE'RE THRILLED TO
HAVE HIM HERE."
The cheering word, because I
know,
Altho you may gain wealth,
Just no-thing matters any-
more,
When you've lost your health.
So here's to his health, I raise
my glass,
As high as I can reach,
He's brot so much to others,
Now . . . it's HIS turn . . . on
the beach.
To soak up sun . . . a lazy
swim,
(Watch it on that nose),
Looooong drives straight down
the fairway,
Then sleep . . . & sweet re-pose.
So,—I'm drinking to your
recovery, Bob,—
And when again we dial to
view,
"Thanks For The Memor-ee."
WE'LL BE SINGING BACK
. . . TO Y-O-U.

Maurice Humber

HUMBER'S

Victoria 'skid road' inhabitants now happy and on right path are Mr. and Mrs. Malcolm McLeod, married this weekend in Harbor Lights mission. —(Colonist photo.)

Apartment Ruling Boosts Weddings

BARCELONA (WNS)—The government has announced that hundreds of new apartment houses now being built in Catalonia will be rented only to married couples. The "marriage offers" column in local newspapers has suddenly become longer than ever.

Seclusion for Science

Family Goes Underground

PRINCETON, N.J. (AP)—What's it like for a family of five to spend two weeks cut off from the world in a small atom shelter?

Not bad, said Mr. and Mrs. Thomas A. Powner Saturday. They and their three children went into such a shelter on July 31 and didn't emerge until Friday.

During the test, the Powners lived in a 72-square-foot concrete shelter in the basement of a Princeton University laboratory at the request of the federal office of civilian defence

Powner, 31, said the main problems in the confined space were heat and odors. Mrs. Powner, 31, said she found herself more relaxed in the shelter because she was able to keep a close eye on the children, Scott, 5, Tory, 3½, and their only girl, Hilary, 23 months.

The Powners didn't know it but every word they said was picked up by hidden microphones, monitored and recorded on 38 miles of tape.

Objection Overruled

TRUSTHORPE, England (UPI) — A woman burst into a church during a marriage ceremony yesterday and shouted "I object to this wedding!" The minister took no notice.

"I gather she (the objector) was a former girl friend of the bridegroom," the minister said later. "It appears to be a case of a woman scorned. Anyway, she was too late. I had already pronounced them man and wife."

★ ★ ★

Couple Met, Mended, Married

Former Alcoholic Derelicts Find Romance on Skid Road

By ANNE SMELLIE

Two former alcoholics and Victoria "skid road" inhabitants took a long step down the road to happiness with their Harbor Lights mission marriage Friday night.

Both are Salvation Army converts of a year.

Elizabeth Munro, 33, and Malcolm (Curly) McLeod, 36, met under the far-from-romantic circumstances of picking themselves up from the gutter.

Their fairy-tale ending climaxes a not-so-pretty story.

CAME FOR HELP

Both down and nearly out from battling liquor for years, Betty came to the Sally Ann for help a year ago and stayed to be mission pianist and cook's helper; Curly arrived a short time later and lived in at the mission while he straightened out his life with the help of God.

They met during services last fall as Betty played for the gospel singing. They became engaged but didn't plan a "spur-of-the-moment" marriage until they were both certain of themselves.

Following evening services in the little chapel, in a setting right out of Damon Runyon, Curly took Betty to be his bride, with Brig. Clifford Milley presiding.

More than 70 guests, "regulars" and Sally Ann staff, were present at the service to wish the couple good luck.

Attending the plumpish, attractive bride who looked radiant in a mauve dress with a tiny feather hat and rose corsage, was Mrs. Ira Carpenter, mission cook, who is Betty's friend and landlady.

ISLAND TRIP

Another friend of the couple, Mr. E. (Happy) Holt, gave the bride away while a friend of the groom, Robert Swan, was best man.

Following the reception in the lounge where the confetti-covered couple cut a bell-trimmed and iced wedding cake, they started a two-day honeymoon around the southern part of the Island.

But they'll be at tonight's church service, said a Salvation Army spokesman.

PERSONAL MENTION

Miss Marion Roome returns from Edmonton tomorrow for her Aug. 29 wedding to Lieut. Garry Wood Hollingshead. Miss Roome will stay with her parents, Mr. and Mrs. Russel A. Roome at their Rockland Avenue home.

★ ★ ★

First grandchild of Defence Minister George R. Pearkes, the son of Mr. and Mrs. John Pearkes, was born Aug. 10, in Vancouver and given the names of Anthony George. Mrs. Katherine Pope of Waterford, Ont., the baby's maternal grandmother has been visiting Mr. and Mrs. J. U. Copeman, Oliver Street, Victoria, for a few days and has now left for Vancouver to visit her son-in-law and daughter and their new baby.

★ ★ ★

The wedding of Jeannine Marie, eldest daughter of Mr. Euclid de Montigny, of Los Angeles, Calif., and the late Mrs. de Montigny, took place last month at the Queen of Angels Catholic Church, Austin, Minn. The bride, a former Victorian, was educated at St. Ann's Academy and Oaklands. The couple will make their home in Minnesota.

★ ★ ★

Miss Francis Crucil, daughter of Mrs. A. Niehaus of Chemainus has been appointed to the staff of King Edward Memorial Hospital, Bermuda. En route to take up her new position Miss Crucil will visit her brothe , Mr. Stephen Crucil, and her sister, Miss Viola Crucil, noted ballerina, in New York.

★ ★ ★

Mr and Mrs. R. L. McQuarrie returned Saturday to their Island Highway home after a long pleasure trip that took them all over Europe for 17 months.

★ ★ ★

Mrs. A. Skinner with her daughter, Rae Lynne, left for her home in Edmonton this weekend after spending six weeks with her parents, Mr. and Mrs. D. H. Sutherland at their Nottingham Road home.

★ ★ ★

Miss Joan Coursier, RN, succeeds Miss L. Perrins as staff member of the Central Vancouver Island Health Unit. Her territory will include Saltair, Chemainus and Thetis Island. Miss Coursier is from Vernon, B.C.

★ ★ ★

Victoria guests at Kwai Lake, in the heart of Forbidden Plateau, recently included Mr. Fred Marconi and Mr. C. A. Holding and Capt. and Mrs. E. T. G. Madgwick with their three children. Dr. J. E. Higgins and his parents Dr. and Mrs. J. Higgins of Woking, England, stayed at Forbidden Plateau Lodge.

★ ★ ★

A recent wedding in Aberdeen, Wash., of interest in Victoria was that of Dalida May Green, daughter of Mr. and Mrs. Jack Ekstrand of Aberdeen, to Mr. Kenneth Wilson Smythe, son of Mrs. Donna Smythe of Victoria.

Rev. Arthur Smith officiated at the double-ring ceremony.

Escorted to the altar by her father, the bride wore a ballerina-length gown of chantilly lace over ice blue tulle and satin. Her bouquet was of white carnations centred with a pink rose. Her maid of honor wore a gown of ice blue and a junior bridesmaid was in pink linen. Best man was Mr. Martin Woods of Victoria.

Mr. and Mrs. Kenneth Wilson Smythe are now living in Victoria.

★ ★ ★

Mrs. Dorothy M. Einarson, Vancouver, announces the engagement of her elder daughter, Dorothy Jeanette, to Mr. James Harry Sharp, son of Mr. and Mrs. Milton J. Sharp, Victoria. Mr. Sharp was educated at Oak Bay High School, Victoria College, and UBC. The wedding will take place at 7 p.m. September 11, in St. John's Shaughnessy Church, Vancouver, with Rev. Dr. A. M. Trendell officiating.

September Wedding

Mr. and Mrs. Joseph S. Carlow, 698 Treanor Avenue, announce the forthcoming marriage of their eldest daughter, Elizabeth Joan, to Mr. Stanley Lloyd Stothard, youngest son of Mr. and Mrs. James Stothard. The wedding will take place at 8 p.m. Friday, Sept. 11 in Metropolitan United Church with Rev. E. H. James officiating.—(Photo by Gibson's Studio).

Air Mattress Ban Urged

PETERBOROUGH (CP) — A coroner's jury has recommended the banning in Ontario of the use of inner tubes and air mattresses "sold as play devices" unless of approved designed for water safety.

The jury ruled that Martin Pecoskie, 9, of Peterborough died accidentally when he drowned in about 4½ feet of water.

The United States in 1958 had about 325 stations equipped to broadcast television in color.

LOVELIER YOU

By Mary Sue Miller

DIET QUIZ. If you were on a quiz show, could you give the winning definition for these words: diet, calorie, nutrition, balanced meals?

Diet means what you eat. (And you are what you eat.)

A calorie is a unit for measuring the energy produced by food. (Take in more or less calories than you need for energy and you gain or lose weight. To maintain normal weight, the daily allotment is 2,500c.)

Nutrition is the process of being nourished for health and good looks via well-balanced meals. (You can be undernourished and overweight. This occurs when you eat overages of sweets and fats, not enough vegetables and fruits.)

Balanced meals — daily menus that include the basic foods in correct amounts. (For women of normal weight, this means an intake of 3 portions bread or cereal; 3 pats of butter; 1 pint milk; 1 egg; portion fruit and juice; 1 green and yellow vegetable; 1 raw vegetable; 2 potatoes or equivalent; 2 portions meat, fish or fowl; limited sweets. To gain or lose weight, eat more or less of each food, omit none.)

PAINLESS REDUCING

To lose up to 10 pounds without a struggle, send for my leaflet, "Painless Reducing." No rigid dieting, no heavy exercising, no discomfort. All advice is sane, safe, easy-to-take and effective. Address your request to me in care of this newspaper, enclosing a large, self-addressed, stamped envelope and five cents in coin.

(Copyright 1959, Field Enterprises, Inc.)

BACKACHE & NERVE TENSION
SECONDARY TO KIDNEY IRRITATION
Thanks to new laboratory formulation, thousands are now discovering how much stronger and better they can feel by combating ordinary Kidney or Bladder Irritations. These irritations often occur after 35, and may make you tense and nervous from too frequent burning or itching urination both day and night. Secondarily, you may lose sleep and suffer from Headaches, Backache and feel old, tired, depressed. In such irritation, CYSTEX usually brings fast, relaxing comfort by curbing irritating germs in strong, acid urine and by giving analgesic pain relief. Safe for young or old. Get CYSTEX at druggists. Feel better fast.

B.C. ELECTRIC LIGHT AND TELEPHONE BILLS PAYABLE AT BOTH PLACES
McCall Davey Drug Co.
1469 Douglas, Opp. City Hall
EV 2-3831 or EV 2-3615
Reliable Prescription Service — Free Delivery Service
Shelbourne Drug Store
Corner Hillside and Shelbourne
Phone EV 4-8106

AUGUST BLANKET SPECIAL 50c
Beautifully Dry Cleaned HALF PRICE!
Page THE CLEANER
Phone EV 2-9191
2929 Douglas

It Is Not Too Soon
to start thinking about the fall school term and your children's eyes. Probably the greatest single cause of indifferent school work is faulty vision. Now is the time to have an eye examination and if glasses are required, bring the prescription to one of our offices. You will be glad you did.
DISPENSING OPTICIANS
Prescription Optical
EV 4-5914
233 Yarrow Building
625 Fort Street
and
EV 4-7937
Medical Arts Building
1105 Pandora Ave.

Montague BRIDGMAN LTD.
China · Crystal · Gifts
811 Government St. Phone EV 3-0821

GOOSEY GANDER
KINDERGARTEN
CADBORO BAY
Will Open September 8th at 3937 Lauder Road
—University trained teachers in pre-primary educational work.
—Morning and afternoon classes for children 3½ to 6.
—Day Class 8 a.m. to 5.30 p.m.
—Transportation provided if required.
For Registration and Inquiries, Phone GR 7-2573

LAST DAY MONDAY
FOR FABULOUS FASHION JEWELRY CLEARANCE
Values to $2.00. Each ..... 59¢
2 for $1
Values to $3.00. Special $1.00
Values to $50.00 ..... ½ PRICE
ROSE'S LTD.
1317 DOUGLAS ST. JEWELERS

new Acousticon Hearing Aid so small that 25 fill an ordinary tea cup!

Imagine a new hearing aid so light that it weighs only ¼ ounce, so powerful that it gives you all the sound you need, so small that you have to see and try it to believe it.

Designed for active men and women, this new ultra-miniature hearing aid provides a new way of life for men and women who have felt restricted by the bulk and inconvenience of old-fashioned hearing aids.

New Acousticon Privat-Ear provides the kind of freedom you have dreamed of, the inconspicuous hearing correction you have hoped for—but never thought possible. Now you can lead a full and active business life—even engage in sports—and enjoy your hearing all the time!

You've got to see and hear with the new ultra-miniature Privat-Ear to believe it. So come in to our office or phone for a convenient home appointment. No cost or obligation, of course. For more information, write for FREE booklet.

HEAR TV BETTER FOR ONLY $4.75
ACOUSTICON OF VICTORIA
SUITE 102, 745 YATES ST.
PHONE EV 2-4524

Hudson's Bay Company.
INCORPORATED 2nd MAY 1670
● Shop Monday, 9 a.m. to 5.30 p.m. ● Dial EV 5-1311

Back-to-School Hair-Dos

Individually cut, styled and waved to your needs . . . designed to "Rate Honors" in 'round the clock Fashion, Comfort and Easy Care.

You are invited to come in for a consultation.

Phone EV 5-1311 for an appointment or drop in at your convenience.

HBC Beauty Salon, Fashion Floor, 2nd

Use Your Charge Account

Cotton Dress--
Dime Store Pearls--
FIGURE by
Silhouette!
FALL SPECIAL
$6.25 Per Mo.
on a Course Individually Designed for You
CALL NOW FOR FREE TRIAL
EV 5-6755
OPEN 10-10 DAILY EXCEPT SUNDAYS
Silhouette
FIGURE-FORM INTERNATIONAL
1315 GOVERNMENT ST.
ALSO
AMERICAN HEALTH STUDIOS FOR MEN

Newspaper Advertising Stimulates Buying

Credit Card Firms Flourish As Canadians Flock to Join

Some Restaurants Take Second Look

Special to the Colonist
By DAVID HASKELL

The picture for credit card companies is rosier than ever, but the bloom has faded for some businesses which give the credit.

The three major credit card companies report Canadian membership is increasing by the thousands each year. More and more retailers are jumping on the bandwagon.

But recently some restaurants have been taking second looks at their credit business, while travel agents have been against it almost from the outset.

The credit companies charge their members a small yearly fee and deduct a varying percentage of the credit card bill from the place of business where the service or commodity is purchased.

MAJOR PORTION

American Airlines air travel plan—the card holder must keep $425 on deposit—estimates its fly-on-credit plan which has a membership of 248,000, accounts for 60 per cent of its business.

Competition for membership and establishments is becoming stiffer.

Diners' charges restaurants 7 per cent and pays bills once a month; American Express charges 4 per cent and pays twice a month while Carte Blanche member restaurants are paid the same percentage, but receive payment the day after credit card bills are submitted.

SLIDING SCALE

Clothing establishments, florists and other retail stores pay a percentage on a sliding scale depending on their volume of business.

Perhaps the strongest opponents of the credit card plans are the travel agents.

Led by Gordon Girvan of Girvan's Travel Service, Toronto, the American Society of Travel Agents Inc. is attempting to establish an organization to take some of the business away from the credit card plans.

Mr. Girvan, a director of the Society's Canadian branch, said the travel agents lose money on credit card business.

He says the Diners' Club requires each travel agent to pay a $500 yearly fee and discounts the agent 4 per cent of the credit card holders' account.

"This 4 per cent represents 80 per cent of our gross commission on sales of domestic air travel, 57 per cent of international and steamship transportation and 40 per cent of hotel commissions," he said.

To compete with the plans the Travel Agents' Society is attempting to draw up a credit card system of its own.

Mountain climbing in luxury.

★ ★ ★

Floating Trip Through Clouds

Chair Lift to Rockies New Banff Attraction

(Special to the Colonist)

BANFF, Alta. — A floating trip through the clouds to a mountain-top perch in the Rockies is the newest attraction of this famous vacation playground.

The work has been taken out of mountain climbing. No one is too young or too old to make the one-mile trip up Sulphur Mountain. Now it's just a nine-minute jaunt in the near-luxury cars of the recently opened Sulphur Mountain Gondola Lift.

Two years of planning, 18 months of construction and $550,000 have gone into the building of this lift, the only one of its particular type this side of the Alps.

PROFITS SOON

The owners optimistically expect to write off the cost and start banking the profits by the end of the second operating season.

While there have been chair lifts in the Banff area in the past they are mainly for the use of skiers. The gondola lift is a new departure offering a cable-car ride to a point near the peak of "Sulphur" which rises 7,459 feet above sea level.

The actual vertical rise in the gondola ride is 2,300 feet, but this is taken gradually through the mile of cable that is strung from base to summit.

STEEP ASCENT

The degree of ascent varies from 20 to 37 degrees one of the steepest for any mountain lift in the world, with three massive steel towers supporting the cables. The highest of these is 131 feet.

There are 38 four-passenger gondolas in service capable of handling 400 passengers on a round-trip basis each hour.

For the young and lively, who wish to ride up but walk down, there are reduced fares.

Safety is the key factor in design. The gondolas travel on two steel cables, one a suspension cable and the other a traction cable which propels them. Should either cable break, the other is sufficiently strong to support the gondolas.

Victoria-St. John's 80 Minutes!

BURBANK, Calif.—Within six years you should be able to fly across Canada in 80 minutes. Or from London, England to Los Angeles and back between breakfast and dinner.

Lockheed Aircraft Corp. reports all technical problems have been solved, opening the way to an airliner that carries 90 passengers at 2,200 mph. It could operate from existing airports.

Europe Draws Record

PARIS (CP) — In the glow of a golden summer, Europe seems set for an all-time tourist record.

People are on the move. Drawn by the genial sun, tourists are flocking as never before to Italy, France, Switzerland, Spain and Scandinavia.

France is experiencing an unprecedented influx. Tourist officials hope to gain ground on Italy, which last year lead European countries with 15,000,000 visitors.

More than 4,000,000 came to France. This year the French government's 17-per-cent devaluation helps strengthen the tourist dollar.

Mobile Shop

This businesswoman in Buenos Aires, Argentina, carries her florist shop on her head while waiting for customers in the Plaza de Mayo.

Daily Budget

$36 Should Cover 300 Miles for Two

CHICAGO (UPI)—Planning an automobile vacation trip? The Chicago Motor Club estimates that two persons who intend to drive 300 miles a day should figure on a budget of $36 a day.

The club's breakdown of the average couple's daily budget shows about $9 to operate the car, $10 on meals, $8.50 for lodging, $2 in tips, $2 for admissions, amusements and tolls along the way, and $4.50 for incidentals, souvenirs and unplanned expenses.

THREE TIPS

The club offered three tips for stretching the vacation budget:

—Drive during the early part of the day and stop in the late afternoon with plenty of time to find the type of accommodations you want at the price you can afford.

—Visit travel attractions that offer something worthwhile for the admission price. Avoid tourist traps. Authentic tour books list only legitimate attractions.

—If possible, don't visit areas during their peak seasons when prices likely are higher than at other times of the year.

EXCURSION TO SEATTLE

Lv. Victoria 6 p.m. Sept. 4
Return Within 16 Days

$5.75 RETURN

This C.P.R. party rate excursion is good to return any time within 16 days from September 4. You will save $2.80.

If you require a hotel, book now. Buy ticket at our office.

WILLIS TRAVEL SERVICE
1006 Douglas St. EV 2-4712

to ENGLAND

VICTORIA-LONDON return economy class air—choice of airlines and routings. Polar Flight or via New York or Montreal, etc. $670.60

FEATHERSTONE TRAVEL SERVICE

Only Disappointment

Vienna Gay, Exciting, Beautiful —But the Danube Isn't Blue!

VIENNA (Special) — The Danube is not blue here, but that is the only disappointment in store for the visitor to Vienna.

The city is as gay and exciting as the music that has made it famous.

There are five state theatres, the magnificent State Opera House, the Konzerthaus and many private theatres.

You can ride from your hotel to the opera in a two-horse open carriage At $3 an hour, these Vienna fiakers are better transport over the city's rough cobblestone streets than taxis.

Apart from cultural entertainment, the city has buildings and parks of tremendous beauty and historical interest.

There is the famous Schonbrunn Palace, a modest 18th century creation containing 1,400 rooms. Its vast grounds contain classically designed gardens, forests, fountains, sculpture and a modern swimming pool.

Closer to the city is the Belvedere Palace and gardens, another brilliant baroque monument of the good old days.

For a change from history a visit to the Vienna Woods in the northwest section of the city is well worth while and relaxing.

There are excellent views from the restaurants on the summits of two small peaks in the woods.

Eating in Vienna can be quite a gastronomical adventure.

As in all parts of Europe, the day starts poorly, with a breakfast of coffee, bread rolls, butter and jam.

Life becomes more interesting with a mid-morning brunch called gabelfrustuck here. It usually consists of goulash made of beef or lamb, plus other delicacies. And so you march your stomach throughout the day, encountering and enjoying Schorberl soup, recognizing familiar Weiner Schnitzel on the menu and then sampling such desserts as Salsburger Nockerl.

On the matter of tipping, the Vienna City Tourist Office discreetly comments in its literature, " . . . tips are not a Vienna specialty, but are customary throughout the world . . . and generally take the form of 10 per cent of the bill."

HAWAII!!

BLANEY'S offer you a big advantage . . . but you should book NOW!

Because Blaney's are official agents and information bureau for all air and steamship lines to Hawaii, all hotels, resorts, tours, etc., on the Islands, you get all the facts . . complete choice of rates and services to suit your taste, time, and pocketbook.

With the coming of the new jet service, there's a great deal of added interest throughout the country. Many have already booked. To avoid disappointment, make your reservations now. Ask for free color folder.

AMERICAN SOCIETY OF TRAVEL AGENTS ASTA

Blaney's Travel Service, 920 Douglas. EV 2-7254

The Blue Water — By John Frederic Gibson

Compass Like Spare Tire, No Use Till Indispensable

Every boat should carry a compass at all times. All vessels which sail out of sight of land are guided to their destinations along a compass course. And, naturally, it is possible to be out of sight of land when quite close to the shore.

Most of the regulation equipment carried by pleasure boats is for use after an accident and is intended to save life. A compass will safeguard your boat; it will often prevent stranding; it will make it more difficult for you to lose your way between Vancouver and Victoria. And you do not necessarily have to buy one of those squat, elaborate contraptions advertised in the yachting magazines. A Boy Scout's compass will do.

Any boat caught out in a fog without a compass is reduced to a lump of helpless wood, metal or fibreglas. It is impossible to imagine or describe the complete loss of sense of direction which prevails. The sound of a bell buoy echoes from all directions. It is almost worse than blindness because one is deluded into thinking that the bow heads for home.

Submarines are vessels which rely particularly on some form of artificial guidance and around them the history of the compass has been written. A submarine which has had its gyro compass upset by depth-charging wanders inanely under the sea like a blind whale and usually comes to a sticky end unless something is done about it.

ESSENTIAL

Even with her electronic gadgets (echo-sounders and mine-detectors) the Nautilus could not have passed under the polar ice without a gyro compass. This type of compass was invented by a German, Dr. Anschutz-Kaempfe, who planned an underwater approach to the pole long before Nautilus II. In fact his plans were made before Sir Hubert Wilkins sailed on his abortive trip towards the pole in Nautilus I

The magnetic compass dates back to the 12th century. It was not until metal was used in shipbuilding that deviation became a problem. Corrective magnets and lumps of soft iron, placed near the binnacle, cured some of the ills, but the old-pattern compass was simply no use in iron ships. Some of them would have needed iron correctors weighing hundreds of tons. However, inventions followed necessity. The liquid compass was in general use before the gyro took over.

Small boats still use the magnetic compass. Many variations are made, but however much you pay they all point to the north magnetic pole and have to be corrected for variation and deviation. It is better to buy a small, cheap compass and find a place in the boat where it is reasonably accurate.

The hand-bearing compass is probably the most useful for these waters. This is simply a small compass bowl fitted with a handle and trigger. If you want to take a bearing of a light at night you sight across the bowl (front and back sights are provided) and press the trigger. This will illuminate the compass card and the direction of the light is observed through an azimuth mirror. With other types you are often blinded by the compass light long before you can pick out the faint flash of a distant buoy.

A compass is like a spare tire, no use till indispensable. Anyway, use of the magnetic pole is free. This pole, I understand, is on or beneath Canadian territory.

MUCH CHOICE . . .

TO EUROPE BY AIR AND SHIP ON THE OFF-SEASON

Air Fare from Victoria Return
LONDON $628.20
Husband and wife, each, 567.70
GLASGOW 595.00
Husband and wife, each 534.50

Rail and Ship, Victoria, Return
Southampton $463.20
Liverpool 463.00
Family Plan on Rail for Two, $61 Less

Ship and Air, Victoria, Return
LONDON $531.00
Rail Southampton to London

Cargo Ships via Panama Canal from B.C. Ports to England, from $300

Visit these ships when in Victoria. Minimum fares quoted—Monthly payment arranged.

Low fares to all Europe. Your official ticket office for air, rail, ship and bus. Passport forms completed. Travel and Baggage Insurance. Hotels, resorts, tours and cruises. Free itineraries, see folders of many Airlines and Steamships.

GEORGE E. WILLIS
WILLIS TRAVEL SERVICE
1006 Douglas St. EV 2-4712

BY GREYHOUND

We have arranged a BOOK OF TOURS and other information, with fares to many places

These independent Greyhound tours are from 5 to 20 days from $49 to $290.

Write or call for your free book.

Your Greyhound Travel Agent
WILLIS TRAVEL SERVICE
1006 DOUGLAS EV 2-4712

Pack more Fun into your vacation to EUROPE—AT NO EXTRA FARE!

Fly Canadian Pacific - go Polar Route - Return Southern Route

- Flying Canadian Pacific's famous, short Polar Route to Europe – your first view of the Continent is Amsterdam.
- Vacation in Paris – the centre of gaiety and excitement for continental travellers.
- See Lisbon – as you return via Canadian Pacific's sunny, southern route to visit Montreal.
- From Montreal – you fly aboard Canadian Pacific's giant, jet-powered Britannia to Vancouver.
- Fly to Europe and return by *one airline* – enjoy Canadian Pacific's friendly service, superb cuisine and comfortable accommodation – hospitality, world-famous with Canadian Pacific.
- Arrange your vacation on the Fly Now, Pay Later Plan – just $71 down, balance within 24 months.

CANADIAN PACIFIC OFFERS EVEN MORE

Enjoy *extra* days in Europe – only Canadian Pacific Polar flights leave the Pacific Northwest on Friday, Saturday and Sunday – you can be in Europe the same weekend your vacation begins.

VANCOUVER to PARIS $710.20
Round-Trip Economy Fare · Including connecting carriers

See your Travel Agent or any Canadian Pacific office. Ask about money-saving Family Fares available between October 15th and March 31st.

Canadian Pacific AIRLINES

Also serving Canada, the Orient, Mexico, South America, the South Pacific and Hawaii.

WHERE YOU FEEL LIKE A GUEST ... NOT A PASSENGER

PAULIN'S FOR SERVICE
1006 Government St.
EV 2-9168

FEATHERSTONE
EV 2-4711
CITY CENTRE TICKET OFFICE

BLANEY'S SELL THE TICKETS
920 Douglas EV 2-7254

MARWON Travel Service
Domestic and International Travel
541 Fisgard St. EV 3-5831

It Pays to Buy Nationally Advertised Products

TICKETS "ONE-STOP" SERVICE

FEATHERSTONE TRAVEL SERVICE

Through Featherstone's "One-Stop" planning service, your trip is arranged from start to finish—passports, all transportation tickets, car hire, tours, theatre tickets.

★ How much does this service cost you? The answer is NIL for the service is free when you call EV 2-4711

TRAVEL REPORTER

TODAY'S TRAVEL PROBLEMS ANSWERED by GEORGE PAULIN TRAVEL SERVICE

QUESTION: Why do people go to travel agencies?

ANSWER: Because a travel agent makes it his business to know and find out all there is to the complex business of travel nowadays. There are 1,001 details, and it would take an ordinary individual many frustrating and tedious hours to cope with such details alone.

★ Have you a travel problem of your own? Come in, phone, or write us. We'll be glad to help you, without charge or obligation of any kind!

George Paulin (Ltd.) Travel Service

1006 GOVERNMENT (UNDER THE CLOCK) AMERICAN SOCIETY OF TRAVEL AGENTS ASTA EV 2-9168

WINTER

Reservations should be started now for those who head south in wintertime. New folders just received on Mexico, Florida, Hawaii, San Diego. We'll obtain any folders for you if not on hand. Phone EV 2-4711.

Head for SUNSHINE!

734 Yates
FEATHERSTONE TRAVEL SERVICE LTD

BRENTA LODGE
BRENTWOOD BAY B.C.

VICTORIA'S LEADING RESORT

Enjoy the warm hospitality and extensive recreation facilities of this outstanding resort, or reserve a table in our magnificent marine view dining room, for lunch, afternoon tea or dinner.

A perfect setting and every facility available for wedding receptions and banquets. Dining room seating capacity, 150

Recommended by A.A.A. and Duncan Hines

Phone GR 4-2262

ITALY THIS YEAR?

Never carry more cash than you can afford to lose

TAKE AMERICAN EXPRESS TRAVELERS CHEQUES

OBTAINABLE AT BANK BRANCHES AND CNR TICKET OFFICES EVERYWHERE

VICTORIA OFFICE
TELEPHONE EV 3-4111

CLASSIFIED WANT ADS

DUNCAN BUREAU
TELEPHONE 1600, 1602

AFTER-HOUR TELEPHONES
11.30 p.m. to 8 a.m.
Circulation EV 3-0725
Sports EV 3-7000
Editorial EV 3-4509 or EV 3-8309

SUBSCRIPTION RATES
Wherever carrier service is maintained: $2.00 per month.
Single copy sales price: 10 cents daily, 14 cents Sunday.
By mail: Canada, Great Britain, Yukon Territory, one year, $18; six months, $10.00; three months, $5.00; single month, $2.00. Australia, month, $2.50. U.S.A., month, $2.00. Foreign, $3.00 per month.

Authorized as second-class mail, Post Office Department, Ottawa.
Member of Audit Bureau of Circulations.

CLASSIFIED RATES
20c per line per day. 30c per line per three days. $1.05 per line per six days. $3.90 per line for one month (26 days). Above rates apply to consecutive insertions only. Sunday single insertions 22c per line. Contract rates on application. Minimum advertising, two lines.

Birth Notices, $1.25 per insertion.

Marriages, In Memoriam Notices, Cards of Thanks, not exceeding 12 lines, $1.75 per insertion. Each additional line 17c daily.

Deaths, Funeral Notices, not exceeding 12 lines, $1.75 first insertion and $1.25 subsequent insertions. Each additional line 17c daily.

In the event of an error occurring the liability of Victoria Press Ltd. shall not exceed the charge for the space actually occupied by the item in question.

TERMS OF PUBLICATION
The Victoria Press Ltd. shall not be liable for non-insertion of any advertisement beyond the amount paid for such advertisement.
All claims on error in publication shall be made within 12 hours thereafter and it not made shall not be considered. No claim will be allowed for more than one incorrect insertion nor for errors not affecting the value of the advertisement.
All advertising copy will be subject to the approval of the Victoria Press Ltd., who reserve the right in its sole discretion to classify, reject or insert copy furnished.

DUNCAN BUREAU
30 Kenneth St.
Post Office Box 182
Telephone Duncan 1600

Eastern Canada representative: W. H. Austin & Co., 18 Toronto Street, Toronto, Ont.

United States representative: Cresmer & Woodward, Canadian Division.

Replies to private box numbers may only be obtained from the downtown office of Victoria Press Ltd. at 1215 Broad Street and at the Duncan bureau, 30 Kenneth St.

1 BIRTHS

O'NEILL—Born to Eugene and Anna O'Neill (nee Johnson), 3068 Blenkinsop Rd., a daughter, Shawn Michelle, a sister for Steven, on Aug. 13, 1959. Sincere thanks to Dr. J. F. Tysoe and maternity staff of St. Joseph's Hospital. (Insured.)

TAYLOR—Born to Mr. and Mrs. D. Taylor, 585 Broadway, a son, David Frank Albert, 9 lbs. 6 ozs., on Aug. 14, 1959. A brother for Doug.

3 MARRIAGES

GODDARD-FLEURY—On August 8, 1959, at Mission City, B.C., Eunice Alma Fleury, daughter of Mr. and Mrs. F. Sutton of Mission City, was married to Gordon Edwin Goddard, eldest son of Mr. and Mrs. V. E. L. Goddard, of Royal Oak, B.C. Service was held in St. Andrew's United Church, with Rev. Mr. Sieber officiating.

HAWES-MATTHEWS—The marriage is announced of Jean Evelyn Matthews, daughter of Mrs. Bertha Ada Matthews-Pepin, to Robert Russell Hawes, son of Mr. and Mrs. G. R. Hawes, which took place Aug. 7, 1959, at 8 p.m. at St. John's Anglican Church, Rev. G. Biddle, the rector, officiating.

5 DEATHS

BOSSOM — Passed away in St. Joseph's Hospital Annex on Aug. 14, 1959, Mrs. Ruth Bossom, widow of the late Henry Charles Bossom, of 5251 Cordova Bay Road, Cordova Bay; born in Bardsley, England, in September, 1877, and a resident of Victoria for the past 47 years. Survived by two sisters, Mrs. Fanny Bossom of Victoria, B.C., and Mrs. John (Agnes) Twigg of England; one brother, Sam Foster, in England; several nieces and nephews.
Funeral services will be held in the Thomson & Irving Funeral Chapel on Monday, Aug. 17, 1959, at 2.30 p.m., Rev. H. P. Davidson officiating, followed by interment in the family plot, Ross Bay Cemetery.

ELVIN—At the Veterans' Hospital on Aug. 15, 1959, Mr. Charles W. Elvin, aged 72 years; a resident of Sidney, B.C., for the past eight years, late residence Queens Avenue, Sidney, B.C. He leaves his wife, Winnifred, at home; and his daughter, Mrs. Pat O'Flynn (Joan), in Regina, Sask.
Arrangements will be announced later by the Sands Funeral Chapel of Roses, Sidney, B.C.

LINDLEY—Edmund Henry Lindley, on August 14, 1959, at Royal Oak Private Hospital, Mr. Lindley was born in Yorkshire, England, and was 83 years of age. He is survived by his wife, Mabel; two daughters, Mrs. Irene Sheperd of Port Alberni, and Mrs. Lorraine Sherneck of Barnet, B.C., and one son, John Walter Edwards of Victoria, B.C., and seven grandchildren.
Funeral service will be held on Monday, August 17, 1959, at 3.15 o'clock from Hayward's Chapel, with Reverend T. G. Griffiths officiating. No flowers by request. Cremation.

MINNINGS—In Victoria, B.C., on August 14, 1959, Mr. Henry Anthony Minnings, aged 70 years, born in Penang, Ontario, and a resident of Victoria for the past 14 years; late residence, 735 Fairview Road, formerly of Lanigan, Saskatchewan. He leaves his wife, Helen, at home; two sons, Albert Minnings, 2731 Yale St., Vancouver, B.C., and William Minnings, Edmonton, Alberta; two daughters, Mrs. R. Caldwell (Dorthea), Victoria, B.C., and Mrs. M. C. Jamieson (Audrey), Vancouver, B.C.; 11 grandchildren, and his brother, John Minnings, in Ontario.
Funeral services will be held in the Sands Mortuary Limited, "Memorial Chapel of Chimes," on Monday, August 17, 1959, at 1 p.m., Rev. Douglas B. Carr officiating. Interment in Royal Oak Burial Park.

5 DEATHS

PAQUETTE—In Victoria, B.C., on August 14, 1959, Mr. George Alderic Paquette, aged 56 years, born in Cochin, Saskatchewan, and a resident of Victoria for the past two years, late residence, 2589 Quadra Street. He leaves his wife, Exelia, at home; two sons, Wilbert, Victoria, B.C., and Robert, Le Pas, Manitoba; three daughters, Mrs. R. Shaw (Annette), Creston, B.C., Mrs. G. Wolanaski (Lucille), and Miss Terry Paquette, Victoria, B.C.; five grandchildren; five brothers, William Paquette, Montreal, Quebec; Jack, Leonard and Roger Paquette, Grand Prairie, Alberta, and Ray Paquette, Winnipeg, Manitoba; five sisters, Mrs. J. Lavalee, Calgary, Alberta; Mrs. D. Pruden, Sturgis, Saskatchewan; Mrs. C. Pilote and Mrs. Wm. Trchanko, Hudon, Ontario, and Mrs. Wm. Bager, Winnipeg, Manitoba. Prayers will be offered in the Memorial Chapel of Chimes of the Sands Mortuary Limited, on Monday, August 17, 1959, at 7.30 p.m. Requiem mass will be sung in St. Andrew's Cathedral on Tuesday, August 18, 1959, at 9 a.m. Interment in Royal Oak Burial Park.

PATERSON—In Victoria on Aug. 11, 1959, Angus Paterson, aged 86 years, of 3135 Fifth Street; born in Scotland, resident here since 1938, and formerly of Kenton, Man. He leaves his wife, Jessie, at the residence; two daughters, Mrs. G. A. (Caroline) English and Mrs. C. E. (Jessie) Price, both of Victoria; five grandchildren and 14 great-grandchildren.
Funeral services were held from McCall Bros. Floral Funeral Chapel on Saturday, Aug. 15, 1959, at 3.15 p.m., Venerable Archdeacon A. E. de L. Nunn officiating. Interment in Hatley Memorial Gardens.

WALTON — On August 14, 1959, at Langford, B.C., Mrs. Etoile Marie Walton, widow of the late George A. Walton of Montreal.
The remains are entrusted to Hayward's Chapel, where private funeral services are being arranged. Cremation. Interment family plot, Elmwood Cemetery, Winnipeg.

WOODS — Passed away in Seattle, Wash., Sunday, Aug. 9, 1959, Harold Woods in his 83rd year. Born in Shirebrook, Derbyshire, England, came to Canada in 1908. He is survived by two sons, Harold Henry, Seattle, and John H. at Gordon Head; seven grandchildren and three great-grandchildren.
Funeral services held at Bothell, Wash., Aug. 13, at 11 a.m. Interment in family plot at Bothell.

8 CARD OF THANKS

Mr. and Mrs. W. Lowe and brothers, Tom and Gordon, wish to extend their sincere thanks to their many friends and neighbors in appreciation of the floral offerings and messages of sympathy during the recent bereavement of their loving daughter, Vera. Special thanks to Rev. D. Dunn.

In deep appreciation and gratitude to Mrs. Norma Mickelson of Victoria Truth Centre for her beautiful rendering of the service for my dear husband's passing.
—From (Mrs.) Fred Rutledge and family, relations and friends.

9 IN MEMORIAM

BEECROFT—In loving memory of Olive Beecroft, a dear wife, mother and grandmother, who passed away Aug. 15, 1955.
All who knew her loved her well,
Much more than mere words can tell.
—Ever remembered by her husband and family.

BRYANT — "Mother." Mary Alice, Aug. 11, 1952; and Brother, George, Aug. 16, 1956.
God saw you getting weary,
He did what He thought best;
He put His arms around you
And whispered "Come and rest."
Sleep on dear ones,
For it is true,
You both suffered much,
But told so few.
—Lovingly, Edith.

CHALMERS — Colin W. L., who passed away suddenly August 16th, 1950.
—Ever affectionately remembered and sadly missed by his brother Eric Bryce and family.

McMASTER—In loving memory of our dear mother, Agnes McMaster, who passed away Aug. 16, 1957.
What would we give her hand to clasp,
Her patient face to see,
To hear her voice, to see her smile,
As in the days that used to be.
But some sweet day we'll meet again,
Beyond the toil and strife,
And clasp each other's hand once more
In Heaven, that happy life.
—Winnie, 325 Moss.

10 FUNERAL DIRECTORS

Three Funeral Chapels dedicated to Thoughtful and Understanding Service

SANDS
MORTUARY LIMITED
"Memorial Chapel of Chimes"
Quadra Street at North Park Street, Victoria, B.C. EV 3-7511

SANDS
FUNERAL CHAPEL OF ROSES
Fourth Street at Sidney Avenue, Sidney, B.C. GR 5-2932

SANDS
FUNERAL CHAPEL OF HEATHER
Colwood Corners, Colwood, B.C. GR 8-3871

Thomson & Irving
FUNERAL CHAPEL
Est. 1911 — Formerly of Winnipeg
Dignified, Courteous Service at Moderate Cost
PRE NEED AT NEED
SHIPMENTS
1625 Quadra Street Phone EV 4-2612

McCALL BROS.
"The Floral Funeral Chapel"
A background of dependability to exactly the service you would choose.
1400 VANCOUVER STREET
EV 5-4465 66

HAYWARD'S
B.C. FUNERAL CO. LTD.
ESTABLISHED 1867
Hayward Family Directors: Bruce M. Leyden, formerly of Calgary, Manager.
734 BROUGHTON ST. EV 3-3614

CHAPLIN'S FUNERAL CHAPEL
Kindness. Courtesy. Service
980 Quadra Street EV 4-5512

11 MONUMENTAL

VICTORIA MONUMENT LIMITED
"Memorials of Distinction"
3091 DOUGLAS ST. EV 2-8834

STEWART MONUMENTAL WORKS Ltd. Monuments since 1869. 1403 May Street. EV 4-3452.

INDEX TO WANT AD HEADINGS

	Classification No		Classification No		Classification No
Acreage for Sale and Wanted	156	Florists	12	Personals	39
Announcements	14	Flats and Apts Wanted	130	Professional Services	37
Auto Repairs and Service	108	Foreign Import and Sports Cars	101	Personal Loans	146
Auto Body and Painting	109	Fuel	60	Pets	90
Births	1	Funerals	4	Property Wanted	153
Boats and Marine	80	Funeral Directors	10	Property for Sale	154
Business Personals	40	Garden Supplies	74	Room and Board	120
Business Opps	143	Halls, Stores and Offices to Rent	131	Rooms to Rent	121
Business Services	36	Hotels	116	Rooms Wanted	122
Card of Thanks	8	Housekeeping Rooms to Rent	125	Situations Wanted Male	29
Cars for Sale	100	Housekeeping Rooms Wanted	126	Situations Wanted Female	30
Auto Financing and Insurance	110	Houses to Rent Furnished	133	Vacation Guide and Summer Resorts	118
Cars and Trucks Wanted	112	Houses Wanted to Rent	134	Salesmen and Agents	22
Coming Events	15	Houses for Sale	135	Swaps	84
Country Homes and Properties	151	In Memoriam	9	Teachers Wanted	27
Cottages and Campsites	117	Listings Cancelled	149	Timber	81
Dancing	43	Listings Wanted	146	Trailer and Trailer Camps	111
Deaths	5	Lost and Found	20	Trucks	106
Education	42	Marriages	3	Wanted Male Help	21
Engagements	7	Miscellaneous to Rent	139	Wanted Female Help	26
Exchange Real Estate	147	Miscellaneous for Sale	82	Wanted to Borrow	142
Farms for Sale and Wanted	158	Miscellaneous Wanted	83	Wanted to Buy Houses	153
Flats and Apts to Rent, Furnished	128	Monumental Works	11	Wanted to Rent Miscellaneous	138
Flats, Apts, Rent Unfurnished	129	Mortgage Loans	147		

MARY WORTH

11 MONUMENTAL

MORTIMER'S
MONUMENTAL WORKS
ESTABLISHED 1877
"The Finest in Craftsmanship"
633 David St. EV 3-6471

12 FLORISTS

The Posy Shop
"IF IT'S DONE WITH FLOWERS WE DO IT"
623 Fort St. EV 5-2475

BROWN'S THE FLORIST
FLOWERS FOR EVERY OCCASION
618 VIEW STREET
EV 4-6812 EV 4-9511
Night EV 4-3521

13 CEMETERIES AND BURIAL PARKS

Royal Oak Burial Park
MUNICIPALLY OPERATED
Future need plots on credit.
Up to 90% refund if not required.
Call GR 9-3213 for further information.

14 ANNOUNCEMENTS

COUNT YOUR CHANGE
No matter how much or how little you pay for a hearing aid, what you are searching for is better understanding. Yes, BELTONE aids are Cadillacs in the hearing field—but they are lifetime instruments, beautiful to look at and they bring you the understanding you long for. Budget for the best with Humphrey Golby, counsellor at Northern Audio Company, 222 Scollard Building, EV 5-3103.

WALLY GRAY ANNOUNCES CASH on the spot for your used furniture and household items. No deductions for commissions or cartage. Clear money to you. Phone EV 2-1631.

BRODIE'S BAKERY SOCCER CLUB Training will commence S. J. Willis Park Tuesday, Aug. 18, 6.30 p.m. Anyone interested can attend.

STONE WALLS NO PRISON MAKE if there be books to read.
THE HAUNTED BOOKSHOP
845 Fort Street EV 2-1427

15 COMING EVENTS

MOOSE BINGO
Enjoy Yourself and Help Others
ALL PROCEEDS MOOSE CHARITIES
MON., AUG. 17, 8 P.M.
AT MOOSE HALL
512-514 FORT ST.
ADMISSION $1. EXTRA CARDS 50c
TWO JACKPOTS

20 LOST and FOUND

LOST—ONE ESCORT DESTROYER, USS Kornblatt misplaced by Jerry Lewis (Lt. John Paul Steckler VII) at end of Second World War. Details in "Don't Give Up the Ship"—Reward: 10,000,000 laughs. Apply Capitol Theatre.

LOST — OLD FASHIONED brooch, snake twined about 2 yellow stones, Tues. night, between Monterey Restaurant and Heywood Ave. EV 2-8892.

LOST SATURDAY A.M., VICINITY Capital Iron, black billfold containing navy ID card, driver's licence and birth certificate. Please phone EV 2-2049. Reward.

LOST, FROM WEIR'S BEACH, custom-made surf board, blue bottom and grey top, with handles. Person finding same please phone EV 3-5615.

LOST, LADY'S GOLD GRUEN wrist watch, either in or around Burnside Safeway on Friday night. Sentimental value. GR 9-6614.

FOUND, AUGUST 11 IN DUNCAN, mantel clock and horse on base. Owner may claim at RCMP Detachment, Duncan.

LOST—BLACK AND TAN CROSS-breed German shepherd male dog, white front feet, named Sparkie. Cowichan licence tag. GR 8-3552.

LOST, FROM CENTRAL PARK, boy's red 16" CCM bicycle. Reward. EV 5-2333.

LOST — BLONDE COCKER SPANIEL, Mt. Douglas Park, Licence No. 1632, female. EV 2-2072. Reward.

LOST, THURSDAY, LADY'S CATALINA bathing suit, vicinity Gordon Head Rd. and Marine Dr. EV 4-8469.

21 MALE HELP WANTED

INSTRUCTORS, NATIONAL DEFENCE (MACHINIST), MOULDER, $4,500-$4,980, at H.M.C. Dockyard, Esquimalt, B.C. Full particulars on posters at office of the Civil Service Commission, National Employment Service and Post Office. Apply before Aug. 25, 1959, to Civil Service Commission, 678 Pender, 1110 W. Georgia St., Vancouver 5, B.C.

MANAGER
Company requires a fully-experienced manager to operate a large lodge and marina near Duncan. This opportunity will be available in April, 1960. House and transport supplied free. Apply in own handwriting for interview, stating age and qualifications to Victoria Press, Box 1766.

MAN BETWEEN 28-49 TO QUALIFY for real estate. Applicants should enroll now for course starting Sept. 10. Good working conditions and money available for 1st and 2nd mortgages. See Mr. Shaver or Mr. Dickie. EV 2-4312 or EV 5-4334. Dickie & Co. Realty, 833 Fort St.

YOUNG MAN TO TRAIN FOR managerial position. Neat, aggresive and not afraid of work. Sales experience helpful but not necessary. Good pay while training with advancement in near future. Apply Saturday, Monday and Tuesday from 1 p.m. to 5 p.m. at 1315 Government.

WANTED, ONE FULLY QUALified mechanic, not necessarily with Chrysler experience. MSA and other benefits. Union shop. Apply to Service Manager, Victoria Dodge De Soto Ltd., 1061 Yates.

BOY 16 OR 17 NOT RETURNING to school, for light warehouse work. Chance to learn trade. Good starting wage. Include phone number. Victoria Press Box 1735.

ASSISTANT CREDIT MANAGER. Must have experience in credit granting, follow-up and collections. Stewart and Hudson Ltd., Mr. Anderson. EV 2-8148.

WANTED, BAKER. MUST BE AN expert cake, cookies, coffee, cake and decorating. Write Benson Bakery, 264 N. Commercial, Salem, Oregon, U.S.A.

3½ HOURS PER DAY
Men wanted to help sales manager in outside work. Apply 9 a.m., Room No. 122, 1006 Government Street.

YOUNG MAN TO MEET PUBLIC. Apply Monday, 10-11 a.m., 2855 Douglas. Mr. Newberry.

EXPERIENCED SERVICE STATION attendant, part time. Burnside Esso, Burnside and Tillicum.

21 MALE HELP WANTED

OPENINGS AVAILABLE FOR JUNIOR CLERKS
GRADE XII ESSENTIAL
APPLICATIONS CONSIDERED UP TO AGE OF 22.
OPPORTUNITY FOR ADVANCEMENT. LIFE, ACCIDENT AND SICKNESS INSURANCE. BENEFITS AND PENSION BENEFITS. REGULAR MERIT INCREASES.
BANK OF NOVA SCOTIA
DOUGLAS AND YATES
DOUGLAS AND HILLSIDE

HERE IS AN OPPORTUNITY FOR a young man between ages of 18 and 20 years, single preferred, who is desirous of making newspaper advertising a career. This is permanent employment. Advancement a must, good starting salary, pension plan, M.S.A., 5-day week, 3 weeks annual holiday and other staff benefits. Applicant must have a willingness to learn, neat in appearance, and of good habits. Have at least a grade XII education. Please apply in own handwriting stating age, marital status, education, along with three character references, to Victoria Press, Box 1753.

THE MANAGER OF OUR LOCAL office requires services of four young men. Applicants must be over 18 and under 28. No experience necessary. Those accepted will receive full training on the job and must be prepared to advance to sub-office management. Interview by appointment only. EV 6-1215, Monday through Friday, 9 a.m.-3 p.m.

22 SALESMEN, AGENTS

"CAREER MEN"

A career in real estate with Vancouver Island's largest real estate service can be yours!! We will help you qualify!!
Compare these benefits
1. New 1959 Meteor cars available.
2. M.S.A. for you and your family.
3. Guaranteed income, benefits.
4. TV and radio advertising.
5. Lowest newspaper advertising rate.
6. Centrally located office.
7. Employees' lounge.
8. Sales training and supervision.
9. Highest commission paid plus bonus awards.
Experienced and licensed real estate salesman, with good record of results with previous successful sales experience given first consideration. Call Don Harvey at Northwestern Securities, 631 Yates St., Victoria, EV 5-6741 at once for confidential interview.

WE WANT TWO TOP FLIGHT SALESMEN
WHO ARE LICENSED UNDER THE TERMS OF THE ACT TO START WORK IMMEDIATELY
With an old, reliable firm who have just moved into new office at 762 Fort St. Usual life insurance, MSA and off-the-job benefits available. For further information and confidential interview, drop in or phone R. E. Hills, P. R. Brown & Sons Ltd., EV 5-3435; res. EV 3-6918.

REAL ESTATE SALESMEN
The greatest offer to real estate salesmen ever offered:
1. The finest established mortgage connections.
2. Second mortgage 6% interest financing—no bonus.
3. N.H.A. mortgages available now.
4. $500 down payments on new homes including lot.
5. Featuring "trade-in" arrangements on older homes.
6. ¼ a million dollars in lots available for construction.
7. Thousands of dollars invested by associated firms in speculative housing and trade-ins.
8. Construction contracts by Victoria's best and largest construction company specializing in home construction.
9. Largest selection of lots in Victoria, sewered and NHA approved.
10. Firm advertising done by independent source recognized as the finest in B.C.
11. All forms of advertising available—TV, radio, newspaper.
12. Highest commission.
13. Training for salesmen's licences.
14. Good parking area.
15. Desks and telephones for salesmen.
16. All new offices.
17. Salesmen's lounge which nobody should use because they will be too busy.
18. Other advantages which can be explained at interview.
19. A sales office not over-staffed that gives you the advantage of more enquiries per salesman.
20. Supervisory positions open for experienced sales assistant managers.
You can earn LARGE commissions in real estate if you have diversification of properties, extensive advantageous financing arrangements, trade-in facilities, N.H.A. contract, business and speculative housing built for you to sell. We only want salesmen and saleswomen whose earnings will be high. We offer more opportunities—the road is up to you. See Mr. Lindal, Manager, for appointment.
1923 Quadra — Opp. Curling Rink
Camosun Properties. EV 5-6541.

SPECIAL OPPORTUNITY
Tired of a salary ceiling that doesn't let you use your full capabilities? A nationally-known financial institution will select and train two men ages 24 to 40 for a sales career. First year income $4,500 and upwards. Two-year training program plus management opportunities. Write to Victoria Press, Box 566, for further details giving qualifications.

A VALUABLE TRAINING PROgram is offered to persons interested in qualifying for a real estate salesman's licence with a long-established Victoria firm. Complete information available on new U.B.C. pre-licence course as well as our office training program. All inquiries are welcomed. Please call Mr. Peaker, Johnston & Co. Ltd., EV 5-2471.

22 SALESMEN, AGENTS

INNER URGE
Ever have that inner urge to enter the SALES FIELD? If you have that urge of ACHIEVEMENT and are selected, we will prove that "SALESMEN ARE MADE, NOT BORN." THERE ARE LARGE PAY CHEQUES WAITING FOR SUCH MEN IN THIS PLEASANT, PROFITABLE LINE.
WHY HESITATE—INVESTIGATE?
WE OFFER
Product with phenomenal customer acceptance.
Free training. Easy to sell while learning.
National advertising coverage.
No investment required.
No limit on earnings.
Achievement awards.
WE REQUIRE
MEN with cars who will diligently follow train procedure designed for SUCCESS.
Who are neat in appearance, pleasant in manner, willing to meet the public with respect and equality.
THIS MAY BE YOUR START
INTERVIEWS ARRANGED PROMPTLY ON RECEIPT OF FULL PARTICULARS TO VICTORIA PRESS, BOX 565
OUT-OF-TOWN ENQUIRIES WELCOME

EXCEPTIONAL OPPORTUNITY VICTORIA'S EXCLUSIVE DEALER FOR
DODGE—DE SOTO—PLYMOUTH—CHRYSLER, DODGE AND FARGO TRUCKS AND SIMCA FROM PARIS
REQUIRE THREE EXPERIENCED USED CAR SALESMEN WITH PROVEN RECORD.
THESE ARE SALARIED POSITIONS WITH A CAR SUPPLIED, CAR ALLOWANCE, M.S.A. AND OTHER BENEFITS.
APPLY TO MR. R. M. BEATTY, SALES MANAGER.
VICTORIA DODGE-DE SOTO LTD.
1061 Yates Street
Victoria

25 MALE or FEMALE HELP WANTED

ARE YOU 35 YEARS OR OVER and own a car? Are you sincere and want to advance? Would you like training as consultant for national products with authentic research? If not, do not phone EV 5-8766 for appointment.

HOTEL CLERK. EXPERIENCED with money, switchboard and typewriter. Good personality and appearance. References. Victoria Press, Box 1754.

WANTED, HAIR STYLIST. NOT less than 3 years' experience. 747 Pandora Ave.

26 FEMALE HELP WANTED

WANTED — LADIES WITH DRIVE and enthusiasm looking for good hours and good pay. Year-round employment. Age 20-35. Work 5 days, no Saturdays or Sundays, 8 a.m. to 4 p.m. Guaranteed salary plus unlimited opportunity. Apply 1 p.m. to 5 p.m., Saturday, Monday and Tuesday, 1313 Government.

$23 WEEKLY FOR WEARING lovely dresses given to you as bonus. Just show North American Fashion Frocks to friends. No canvassing, investment or experience necessary. North American Fashion Frocks Ltd., 3425 Industrial Blvd., Dept. C 2429, Montreal, P.Q.

ARE YOU LOOKING FOR STEADY work with good wages and working conditions? Must be willing to learn cafeteria work. Prefer applicants between 25 and 30 years of age. No Sunday work. Apply between 9 and 10 a.m. McEwen's, 649 Fort Street.

PART-TIME
Receptionist-stenographer for real estate and insurance office, afternoons. Pleasant working conditions. Please reply, stating experience, age, marital status and salary expected to Victoria Press, Box 1757.

CLERK, ABLE TO TYPE, AND with some cash-handling ability. This is a junior position, 5-day week. Single or self-supporting person preferred. Reply to Mr. L. T. Martin, Navy City Credit Union, HMC Dockyard, 540 Nelson St., Esquimalt.

SEAMSTRESS FOR PLAIN FAMILY sewing, alterations and repairs. Downtown city store. Power machine, part-time, 4 to 5 hours daily. State experience and references to Victoria Press, Box 568.

REFINED LADY IN EARLY FORTIES with no encumbrances, as housekeeper to respectable working man (no children). Good position to right party. Please reply to Victoria Press, Box 1749.

WANTED IMMEDIATELY — Capable person to assist with elderly gentleman. Sleep in. Some light housework. State salary required. GR 9-2198.

EXPERIENCED DRIVER FAMILIAR with all districts in Greater Victoria. Age 18-35 preferred. Steady employment. Apply Belcher's Photography, 1014 Government.

COMPANION-HELP TO LIVE IN, help with children and some housekeeping duties. Phone Mrs. H. Winstone, Chemainus 389X, or write Box 139, Crofton.

WOMAN WANTED TO LOOK after two children, my home, 3 days week. Haultain-Jubilee district. Ph. EV 5-4342 after 6 p.m.

SALESLADY, FULL OR PART time. Only those experienced in ladies' ready to wear need apply. Piccadilly Shop Ltd.

WANTED IN BOARDING HOME IN country, mature woman for general help. No cooking. Live in. Phone GR 9-1052.

PART-TIME MODEL. EXPERIence not essential. Photos for national magazines. 17 to 25 years. EV 5-1943, 1227 Lockley.

EXPERIENCED, RESPONSIBLE person as mother's help, high wages, very comfortable home. EV 5-8633.

LADY TO BABY SIT, TWO GIRLS (3 and 5). References required. Ph. EV 5-6606 after 6 p.m.

NEED EXTRA MONEY? BE trained as a beauty counsellor selling, but not canvassing. EV 3-8503.

WANTED — RELIABLE WOMAN for housework, 1 day per week. EV 2-7076.

BABYSITTER, MY HOME, GONzales district. 8 a.m.-5.30 p.m. Call EV 5-2674 after 6 p.m.

MIDDLE-AGED WOMAN FOR housework. Live in. GR 9-3188.

26 FEMALE HELP WANTED

GIRL FOR SMALL STORE WITH some typing. Steady employment. Victoria Press, Box 559.

WANTED FOR 1ST-CLASS HOTEL, experienced chambermaid at once. Royal Olympic Hotel.

KITCHEN HELP REQUIRED. Weekend duties. 857 McClure St.

COOK-HOUSEKEEPER, 2 ADULTS —Sleep in preferred. EV 2-4398.

RELIABLE BABY-SITTER, HOURS 8-5.30. EV 5-9689.

WOMAN TO LOOK AFTER CHILdren, 8 to 5. Gorge area. EV 2-8736.

27 TEACHERS WANTED

SCHOOL DISTRICT 70 (ALBERNI)
Secondary
ALBERNI DISTRICT JUNIOR-SENIOR HIGH (Staff of 47)
GIRLS' PHYSICAL EDUCATION
GENERAL SUBJECTS
A. W. NEILL JUNIOR HIGH (Staff of 27)
GIRLS' COUNSELOR
GENERAL SUBJECTS
Salary Schedule:

EB	$3,200-$5,500
EA	$3,500-$5,500
SB	$4,300-$6,400
SA	$4,600-$7,350

Please apply immediately, enclosing copies of usual testimonials, to MR. A. F. TAYLOR, Secretary-Treasurer, School District 70 (Alberni), 1100 Redford Street, Port Alberni, B.C.

SCHOOL DISTRICT NO. 62 (SOOKE)
Applications are invited for a teacher for Grade 7 subjects except English, at Milne's Landing Junior-Senior High School. Applications, together with copy of latest inspection report, to be addressed to:
L. W. Wheeldon,
Secretary-Treasurer,
School District No. 62 (Sooke),
2227 Sooke Road,
Victoria, B.C.

DISTRICT 72, CAMPBELL RIVER, requires a teacher for intermediate grades for the Campbell River Elementary School. Applications, including most recent report should be sent to W. D. Reid, District Superintendent of Schools, Box 40, Campbell River, B.C.

EXPERIENCED TEACHER FOR Grades 2 and 3, private school, Victoria Press, Box 1762.

ACCORDION TEACHERS WANTed. Part-time. EV 4-1438.

29 SITUATIONS WANTED MALE

WANTED JOBS FOR NEEDY MEN
Harbour Light Corps
(THE SALVATION ARMY)
EV 4-3396

CARPENTER AND CEMENT-FINisher, both at present unemployed, seeking to undertake small contracts for foundations, garages, sidewalks, carports, house framing. Estimates given with no obligation. EV 3-9126.

RUBBISH, JUNK,
Earth and rocks hauled away from your basement, yard or attic. Reliable and reasonable. EV 2-5395 anytime.

MAINTENANCE ENGINEER AND machinist (4th class stationary). Experienced steam, diesel electric. Reliable, middle-aged. Victoria Press, Box 548.

ACCOUNTANT WILL DO BOOKkeeping and pay roll for small firm. Part time. Phone EV 3-1965 between 6 p.m.-7 p.m.

HAVE YOUR TREES EXPERTLY and safely topped, removed, pruned and sprayed. Capital City Tree Service. EV 3-6452. EV 3-1805.

CARPENTER WANTS WORK. Alterations, framing, finishing, cabinets, power tools. Reasonable. GR 7-6634.

PAINTING AND DECORATING—All skilled workmen. A clean job every time. EV 3-3906 or GR 8-3245 anytime.

CLEAN UP
Basements cleaned, light delivery and rubbish hauled day or night. EV 4-8874.

ANY KIND OF CARPENTERING and painting, gardening done. EV 2-8559.

MOVING? CLEAN-UP SERVICE. Rubbish hauled free. Day or night. EV 2-0484.

HEDGES, SHRUBS PRUNED and cut, gardening. $1.25 hour. EV 4-2412.

WANTED — GARDEN WORK OR clean-up job around Victoria. $7 day. Chan Gum, 327 Cormorant St.

LAWN MOWING, POWER MOWER —Also odd jobs. Reasonable. Phone EV 3-8204 after 5 p.m.

FOR CLEAN-UP LOTS, WE CUT tall grass and haul away. Reasonable rates. EV 4-0380.

LONG GRASS CUT. MACHINE enters small gate. Wightman, GR 7-2453.

RUBBISH HAULED, BASEMENTS cleaned. EV 4-6718, after 5 p.m.

ANY KIND OF WORK, PAINTING, carpentering, $1 an hr. EV 5-3115.

GARDENING, MINOR REPAIRS, painting. References. EV 4-9235.

WANTED—ANY CEMENT WORK, septic tank or drainage. GR 9-1922.

REASONABLE GARDENING. PH. EV 4-3586.

JUNK HAULED. REASONABLE. Kudra, EV 4-1755.

ISLAND JUNK AND CLEAN-UP Night or day. EV 3-0343.

CHAIN SAW TRIMS BRANCHES, wood cut. Any job O.K. GR 9-1600.

30 SITUATIONS WANTED FEMALE

EXPERIENCED SECRETARY (woman) seeks position as social secretary, duties to include correspondence, household management, shopping, etc. Free to travel. Victoria Press, Box 561.

ALL TYPES OF FLOORS EXpertly cleaned, waxed and polished by machine. Homes our specialty. Gregg's. Established 1920. EV 4-5023.

LADY EXPERIENCED IN MEETing the public desires work in hotel, checking, answering telephone, typing. Good references. Phone EV 3-6976.

WILL DO TYPING IN MY HOME. Menus, circulars, addressing envelopes, letters, references. Phone EV 3-6976.

LADY SEEKS POSITION IN PRIVate hospital, cooking preferred but willing to do anything. Victoria Press, Box 1751.

EXPERIENCED STENOGRPHERtypist desires work. Former school secretary, stencil work included. Ph. EV 6-1614.

WILL DO TYPING IN MY HOME. Menus, circulars, border designs, letters or addressing envelopes. References. Phone EV 3-6976.

OFFICE ASSISTANTS (VI). Phone EV 3-6021 for temporary or part-time help. Immediately available in your office or ours.

HOUSEKEEPER-COOK WITH small child, live in, good references. Please reply to Victoria Press, Box 1765.

30 SITUATIONS WANTED FEMALE

EXPERIENCED SALESLADY DEsires position in store work, magazine stand or elevator. Excellent references. EV 3-6976.

FOND OF CHILDREN. CARE BY day or board by month, my home. References if desired. Pre-schoolers. EV 4-3644.

WOMAN WITH 2 CHILDREN DEsires housekeeping position, to live in. Prefer country home. Victoria Press, Box 1758.

RELIABLE WOMAN DESIRES housework. EV 6-1639. Phone 4.30-6.30 p.m.

RELIABLE ADULT, WILL BABY sit, my home, central. EV 2-8379 after 6 p.m.

RELIABLE WOMAN FOR BABYsitting. Cordova Bay area. Phone GR 9-5325.

TWO RELIABLE BABY SITTERS, EV 3-6159 and EV 3-1689. Adults.

WILL CARE FOR SMALL CHILD in my home. EV 2-6656.

BOOKKEEPER, 15 YEARS' EXperience. Available now. EV 3-6675.

RELIABLE ADULT BABY-SITTER available evenings. EV 6-1225.

HOUSEWORK B

TV TALK

CBC's petite singer Joyce Hahn will take a busman's holiday in New York this week when she makes a guest appearance Wednesday on NBC's Dave King Show.

Miss Hahn's American TV debut will be broadcast at 9 p.m. over channels 2, 4 and 6.

★ ★ ★

An essentially honest and upright man becomes a successful thief because he had always wanted "A Taste of Champagne," on the U.S. Steel Hour's comedy offering, Aug. 26 at 10 p.m. on channel 7.

The teleplay will star Hans Conreid, Monique Van Vooren and Scott McKay.

★ ★ ★

Frank Sinatra will not appear on a Perry Como TV show this fall. The singing ex-barber is now talking guest shots with Bing Crosby . . . Patti Page says she will concentrate on movies this year. Her TV show has not been renewed.

"Let me have another look at those TV listings."

Sunday's Highlights

12.30 p.m.—John Hopkins presents a discussion of the similarities between science and the arts—**5.**

4.30—Camera Three presents a sampling of dual-piano music through the age—**12.**

6.00—Conquest presents the story of man's highest balloon ascent—**7.**

6.30—Twentieth Century traces the career of Mohandas Gandhi—**7.**

7.30—Rhapsody presents music of Russia and Yugoslavia—**2**; Wayde Preston guests on Maverick—**5.**

8.00—Jan Peerce and comedian Jan Murray headline the Ed Sullivan Show—**2, 7** and **12.**

9.00—Opera singer Dorothy Kirsten guests on the Chevy Show—**4.**

9.30—Michael Redgrave stars on Playhouse UK's "A Touch of the Sun"—**2** and **6.**

Sunday's Sports

10.45 a.m.—Baseball: Boston Red Sox and New York Yankees—**7** and **12.**

11.15—Los Angeles Dodgers and St. Louis Cardinals—**4.**

7.00—Racing from Longacres—**5.**

Sunday's Movies

★ **1.30 p.m.**—Mr. Perrin and Mr. Traill (1949 English school drama), David Farrar, Greta Gynt—**6.**

2.30—Buck Benny Rides Again (1940 comedy), Jack Benny—**7.**

3.00—The Penalty (1941 crime drama), Lionel Barrymore—**12.**

4.00—Two Smart People (1946 comedy-drama), Lucille Ball—**5**; Wake Up and Dream (1946 drama), John Payne—**11.**

4.30—Hard To Get (1938 romantic comedy), Dick Powell—**4.**

5.00—You'll Find Out (1940 comedy), Peter Lorre—**13.**

5.30—Public Enemy (1931 gangster drama), James Cagney—**11.**

7.00—Top Banana (1954 musical comedy), Phil Silvers—**6.**

10.00—Gildersleeve's Ghost (1944 spook comedy), Harold Peary—**13.**

10.45—If Winter Comes (1947 romantic drama), Deborah Kerr—**12.**

11.15—Portrait from Life (1948 English drama), Mai Zetterling—**6.**

11.20—Paris Express (1953 English mystery), Claude Rains—**2.**

11.30—Witness to Murder (1954 suspense drama), Barbara Stanwyck—**4**; Pin-Up Girl (1944 musical comedy), Betty Grable—**11.**

12.35—Toy Wife (1938 deep-south drama), Luise Rainer—**5.**

Monday's Highlights

8.00 p.m.—Western Playhouse repeat of "No Compromise"—**12.**

8.30—Springfield families divide as the war of the sexes assumes major proportions on Father Knows Best—**7**; Monique Van Vooren joins To Tell The Truth panel—**12.**

9.00—Eddie Albert stars as runaway Confederate soldier on Frontier Justice—**7** and **12.**

9.30—Goodyear Theatre presents a sequel to "Mr. Blandings Builds His Dream House"—**4**; Joseph Cotten stars in "The Man Who Liked Dickens"—**7** and **12.**

10.00—Tony Randall stars as a man who yearns to build a yacht on Desilu Playhouse—**2** and **7.**

Monday's Movies

Westerns: **5.00**—**7**; **5.10**—**12.**

10.30 a.m.—No Leave, No Love (1946 romantic comedy), Van Johnson—**5.**

11.30—The Gay Sisters (1942 family drama), Barbara Stanwyck—**12.**

1.30 p.m.—They Were Not Divided (1951 English war romance), Ralph Clanton—**6.**

2.00—Midnight Alibi (1934 comedy-drama), Richard Barthelmess—**11.**

★ **3.00**—Colonel Blimp (1943 English war comedy-drama), Roger Livesey, Deborah Kerr—**4**; Man In Hiding (1953 English mystery), Paul Henreid—**6**; If Winter Comes (1947 romantic drama), Deborah Kerr—**12.**

4.00—Nancy Drew, Trouble Shooter (1939 mystery), Bonita Granville—**11.**

9.00—Ringside Maisie (1941 comedy), Ann Sothern—**5.**

10.00—Ladies Love Danger (1935 mystery), Gilbert Roland—**6.**

★ **10.45**—Pimpernel Smith (1941 English war comedy-drama), Leslie Howard, Francis L. Sullivan—**12.**

11.15—The White Angel (1936 Florence Nightingale biography), Kay Francis—**11.**

11.30—Among the Living (1941 suspense drama), Susan Hayward—**7.**

11.35—Wicked Woman (1953 romantic drama), Beverly Michaels—**2.**

12.00 midnight—Dr. Kildare's Crisis (1940 romantic drama), Lew Ayres—**5**; Count the Hours (1953 western drama), MacDonald Carey—**13.**

2.00 a.m.—The Falcon in Mexico (1944 mystery), Tom Conway—**13.**

★ Recommended.

Television for Sunday

Programs subject to last-minute changes by stations concerned.

Time	CBUT Channel 2	KOMO-TV Channel 4	KING-TV Channel 5	CHEK-TV Channel 6	KIRO-TV Channel 7	KTNT-TV Channel 11	KVOS-TV Channel 12	KTVW Channel 13	Time
8.00									8.00
8.30									8.30
9.00					Homestead				9.00
9.30					Farm Forum				9.30
10.00			Deans Desk (10.15)		Word, Baseball				10.00
10.30		Faith, Farms	Comm. Workshop						10.30
11.00		Pastor, Baseball	Comm. Workshop		Baseball				11.00
11.30		Baseball	Comm. Workshop		Baseball				11.30
12.00		Baseball	Peace, Industry		Baseball				12.00
12.30		Baseball	John Hopkins		Baseball		This is Answer		12.30
1.00		Baseball	College Conference	Cartoons; Word	Baseball	The Christophers	Look Up and Live		1.00
1.30		Baseball	Religious In. Hall	Movie	Big Picture	Faith for Today	Lamp Unto Feet		1.30
2.00		The Christophers	To Your Health	Movie	Comment, Topic	Christ. Sc. Box II	Christophers		2.00
2.30		Frontiers of Faith	Telecourse	Movie	Movie	Cisco Kid	Big Picture		2.30
3.00	Goodlife Theatre	Schoolhouse	Open Hearing	Good Life Theatre	Movie	Cartoons	Movie		3.00
3.30	Totems	Visiting Professor	This is the Life	Astronomy Today	Movie	Rosemary Clooney	Movie	Science Theatre	3.30
4.00	Country Calendar	Science	Movie	Country Calendar	Ramar	Movie	Movie	Three Musketeers	4.00
4.30	Holiday Edition	Movie	Movie	Holiday Edition	Follow That Man	Movie	Camera Three	Oral Roberts	4.30
5.00	Holiday Edition	Movie	Movie	Holiday Edition	Last World	Movie (ends)	Airforce Story	Movie	5.00
5.30	News	Movie	Hiram Holiday	News; Music	Face the Nation	Movie	Face the Nation	Movie	5.30
6.00	Bob Cummings	Meet the Press	Crime Doesn't Pay	Bob Cummings	Conquest	Movie	Rawhide	Movie	6.00
6.30	Father Knows Best	Tugboat Annie	Lone Ranger	Father Knows Best	20th Century	Movie	Rawhide	Movie	6.30
7.00	December Bride	You Asked For It	Longacres Derby	Movie	Lassie	Crusade in Pacific	Medic	Voice of Calvary	7.00
7.30	Rhapsody	Suspicion	Maverick	Movie	Nixon Reports	Man Called X	Yancy Derringer	Sword of Freedom	7.30
8.00	Ed Sullivan	Suspicion	Maverick	Movie	Ed Sullivan	Walter Winchell	Ed Sullivan	Smoot; Airforce	8.00
8.30	Ed Sullivan	Dragnet	Lawman	Movie	Ed Sullivan	Byline	Ed Sullivan	Douglas Fairbanks	8.30
9.00	World's Stage	Chevy Show	Colt .45	World's Stage	G. E. Theatre	Official Detective	U.S. Marshall	Conrad Nagel	9.00
9.30	Playhouse UK	Chevy Show	Rin Tin Tin	Playhouse UK	Alfred Hitchcock	David Niven	G.E. Theatre	Life With Liz	9.30
10.00	Playhouse UK	Red Chief Ransom	Burns & Allan	Playhouse UK	Richard Diamond	Panic	Sea Hunt	Movie	10.00
10.30	Playhouse U.K.	Red Chief Ranson	Meet MacGraw	Playhouse U.K.	What's My Line?	Roller Derby	News, Movie	Movie	10.30
11.00	News	Parole	Mickey Spillane	News	News, Squad?	Roller Derby	Movie	Movie (ends)	11.00
11.30	Movie	Movie	News, Movie	Movie		Movie	Movie	Movie	11.30
12.00	Movie	Movie	Movie	Movie		Movie, News	Movie	Movie	12.00
12.30	Movie	Movie	Movie	Movie			Movie	Movie	12.30

Television for Monday

Programs subject to last-minute changes by stations concerned.

Time	CBUT Channel 2	KOMO-TV Channel 4	KING-TV Channel 5	CHEK-TV Channel 6	KIRO-TV Channel 7	KTNT-TV Channel 11	KVOS-TV Channel 12	KTVW Channel 13	Time
8.00		Today					KVOS Classroom		8.00
8.30		Today	Cartoons		Kaleidoscope		Cartoons		8.30
9.00		Dough-Re-Mi	Wunda Wunda		On the Go		KVOS Classroom		9.00
9.30		Treasure Hunt	TeleScope		Sam Levenson		Sam Levenson		9.30
10.00		Price Is Right	TeleScope		I Love Lucy		I Love Lucy		10.00
10.30		Concentration	Movie		Top Dollar		Candid Camera		10.30
11.00		Tic Tac Dough	Movie		Love of Life		Love of Life		11.00
11.30		It Could Be You	Movie		Two Serials		Movie		11.30
12.00		Queen for a Day	Across The Board		Variety Theatre	Romper Room	Movie		12.00
12.30		Human Rel. Court	Pantomime Quiz		Western Marshall	Romper Room	Movie		12.30
1.00		Young Dr. Malone	Music Bingo		J. P. Patches	Cartoons	All-Star Theatre		1.00
1.30		From These Roots	King's Queen	Movie	As World Turns	Cartoons	Burns and Allen		1.30
2.00		Truth, Conseq'ces	Day In Court	Movie	Better or Worse	Movie	Better or Worse		2.00
2.30		County Fair	Gale Storm	Movie (ends)	House Party	Movie	House Party		2.30
3.00		Movie	Beat the Clock	Movie	Big Payoff	The Ruggles	Movie	Florian Zabach	3.00
3.30		Movie	Who Do You Trust	Movie	Verdict Is Yours	Movie	Movie	Liberace	3.30
4.00		Movie	Bandstand	Movie	Two Serials	Movie	Movie	Trouble with Father	4.00
4.30		Movie	Bandstand	Cartoons	Edge of Night	Movie	Movie	Mr. & Mrs. North	4.30
5.00	On Safari	Movie	Bandstand	On Safari	Movie	Movie, Bill	Popeye, Western	Rod & Basil, Rngr	5.00
5.30	Mickey Mouse	Captain Puget	King's Clubhouse	CHEK Magazine	Movie	Brakeman Bill	Western	Rod & Basil, Pioka	5.30
6.00	Frisco Beat	Captain Puget	King's Clubhouse	CHEK Magazine	Movie	Bill, Popeye	Western, News	Movie	6.00
6.30	Scan; News	Topper	Mickey Mouse	News, Sports	J. P. Patches	Popeye	You Are There	Movie	6.30
7.00	Consensus	News	Superman	Sheriff of Cochise	Patches; News	Abbott and Costello	Topper	Movie	7.00
7.30	Crowd, Step	Polka-Go-Round	News	Window on Canada	News	Life of Riley	It's a Great Life	Cartoons	7.30
8.00	The Millionaire	Bold Venture	Restless Gun	The Millionaire	The Texan	Sergeant Preston	Western Playhouse	Baseball	8.00
8.30	Joan Fairfax	Wells Fargo	Bold Journey	Joan Fairfax	Father Knows Best	African Patrol	To Tell the Truth	Baseball	8.30
9.00	Danny Thomas	Peter Gunn	Maisie Theatre	Danny Thomas	Frontier Justice	Frisco Beat	Frontier Justice	Baseball	9.00
9.30	Cannonball	Goodyear Theatre	Maisie Theatre	Cannonball	Joseph Cotten	Man Behind Badge	Joseph Cotten	Baseball	9.30
10.00	Desilu Playhouse	Arthur Murray	Maisie Theatre	Movie	Desilu Playhouse	Harbor Command	Colonel Flack	Baseball	10.00
10.30	Desilu Playhouse	N-Y Confidential	Divorce Court	Movie	Desilu Playhouse	Ray Milland	News; Movie	Baseball	10.30
11.00	News, Sports	Deadline	Divorce Court	Movie; News	News, Movie	News, Movie	Movie	Baseball	11.00
11.30	Movie	Jack Paar	News, Movie	Movie	Movie	Movie	Movie	Baseball	11.30
12.00	Movie	Jack Paar	Movie	Movie	Movie	Movie, News	Movie	Movie	12.00
12.30	Movie	News	News	News	Movie		News	Movie	12.30

60 FUEL

DRYLAND FIR WOOD SALE
No. 1 Douglas fir wood, thick bark slabs mixed with inside blocks.
2½ cords $12.00
Bone-dry fir, hand picked
1 cord $8 - 2 cords $14
Phone EV 2-3834. Eves. EV 2-1973
Island Fuel Supply Co.

WOOD
1½ cds ... $9.00 — 2 cds ... $12.00
SAWDUST
Bulk only, 1½ units ... $10.00
ASSOCIATED LUMBER AND BUILDING SUPPLIES LTD.
210 Esquimalt Rd. EV 4-2112.
EV 2-6811.

60 FUEL

WOOD – WOOD
12-inch Dry Hand-Picked Cedar
3 Cords $6.00
Ideal Fuel Co. Ltd.
Phone EV 2-4622 - EV 4-5524

BONE-DRY FIR
100% fir, hand-picked, very clean 2 cords, blocks and slabs ... $15
also 2½ cords millrun ... $12
EV 4-8725
HONEYMOON BAY FUEL.

IT IS WISE TO SELL YOUR NO-LONGER NEEDED FURNITURE IN THE CLASSIFIED ADS AND IT'S SO EASY.

60 FUEL

DRYLAND
Guaranteed 100% Fir
Inside Fir Blocks
Big Thick Bark Slabs
Hand-picked to eliminate sawdust and rubbish. 12" lengths, guaranteed never in water. Ready for immediate use. This wood is highly recommended for furnace, fireplace and kitchen range.
1 CORD, $8
2½ Cords, $12
DRY 100% FIR PLANER ENDS
For Quality and Service
Phone Sooke Fuel Co.
EV 2-2211 or EV 3-8925

WOOD — WOOD
12" medium slab and block wood. All fir—guaranteed no cedar. Has to be moved this weekend.
2½ CORDS ... $11.00
5 BIG CORDS ... $19.50
BEST FUEL CO.
PHONE EV 4-5524

61 BUILDING SUPPLIES

SALE
FREE DELIVERY
YARD CLEARANCE OF LUMBER AT ROCK BOTTOM PRICES
CASH DISCOUNTS ON PREPAID ORDERS.
FRESH STOCK
S4S OR S2S
2x3, 2x4, 2x6, 2x8, 2x10 and 2x12, 1x3, 1x4, 1x6, 1x8, 1x10 and 1x12, 4x4, 5x5 or 6x6 fir or cedar; 6x8 fir.
Everything in Building Supplies.
NOTHING DOWN
Up to 36 months to pay for purchase $30 to $3,000 home improvements. Five plans.
ASSOCIATED LUMBER
AND BUILDING SUPPLIES.
210 ESQUIMALT ROAD
EV 4-2112 . EV 2-6811.
Eves. EV 5-4374.

READY MIX CONCRETE
BUTLER BROS.
Agents for "Lafarge" Cement
PHONE DIRECT for PROMPT SERVICE
DELIVERY 6 DAYS A WEEK
GR 4-1121

FENCING FOR LESS
50' COMPLETE $15.50
KAYAK KITS
COMPLETE
$12.50
Combination Screen Doors ... $14.00
12'x20' Garage complete ... $146.50
Saanich Lumber Yards
Open ALL DAY SATURDAY
3041 Douglas Street EV 5-2488

Shop Where Your Dollars Go Farther
Complete Builders' Supply
Hardware Paints Plywood
Clear Cedar Gutter
Clear Cedar Shelving
Clear Pine and Panelling
Dimension Lumber and Shiplap
Open Saturday 9 a.m. to 1 p.m.
Lots of parking space.
ROCK BAY LUMBER CO. LTD.
EV 3-3821 327 Catherine St.

R. A. GREEN LUMBER CO. LTD.
Douglas St. EV 5-9774
BUILDING SUPPLIES
Millwork Service.
Steel Garage Doors.
Wood or Metal Windows.
Bapco Paints.
Lumber and Plywoods.
SERVICE RIGHT NOW.

EAVESTROUGH STRAINERS KEEP DOWNPIPES CLEAN!
VICTORIA ROOFING AND INSULATION COMPANY
917 FORT.
EV 2-2331. EVENINGS EV 4-4818

QUANTITY OF 2x8 TONGUE AND groove, 2x8 S2E., long lengths; kitchen cabinet with sink and drainboard. GR 9-4940.

COARSE SAND FILL, CAN BE used as a base for concrete in basements, etc. 5 yards $7.50; also road and cement gravel. GR 9-2511.

NAVYJACK CEMENT GRAVEL, $3 yd. del. Clay fill, 75c. EV 4-1432.

61 BUILDING SUPPLIES

STEWART & HUDSON
COMPLETE BUILDING SUPPLY SERVICE
LUMBER NOW AVAILABLE
In most sizes such as 2x4, 2x6, 2x8, 2x10, 2x12, also boards and shiplaps. We are operating on new labor agreements and are able to make prompt shipment to all points.

SPECIAL

	1,000-ft. lots
2x4—6' Dressed Mill Run	$50.00
2x6 and 2x8 Floor Joists, Mill Run Fir S2E	$85.00
2x10 Floor Joists Mill Run Fir S2E, 12' and 14' lengths	$95.00
1x10, Dressed Cedar Boards, Mill Run	$85.00
2x8 and 2x10 No. 3 Com. Dressed. Can be used for low cost floor joists, per M	$75.00
2x4 Dressed Hem. Good lengths, dry, No. 2 and Btr.	$85.00

PLYWOOD

¼" Factory Grade 4x8	$4.16
⅜" Factory Grade 4x8	$5.76
⅜" G.I.S. 4x8	$6.24
½" G.I.S. 4x8	$7.68
⅝" G.I.S. 4x8	$9.12
¾" Sanded Deegrade 4x8	$7.50

PLYWOOD SHEATHINGS
Large 4x8 Panels of Sheathing Plywood, all exterior type, full coverage. Cheaper than shiplap, faster coverage too.

5-16" Sheathing, 4x8	$3.52
5-16" Underlay, 4x8	$4.00
⅜" Sheathing 4x8	$3.84
½" Sheathing, 4x8	$5.44
⅝" Deegrade Sheathing, 4x8	$5.89
¾" Sylvacord No. 2, 4x8	$4.48

CUTTINGS

¼" Plywood Cuts 32"x18"	20c
¼" Plywood Cuts, 48"x10"	20c
¾" Hardboard Cuts, 12"x20"	35c
¼" Hardboard Cuts, 22"x48"	50c
¼" Hardboard Cuts, 20"x48"	60c

KD SPRUCE SHELVINGS

1x 6 Per Foot	11c
1x 8 Per Foot	15c
1x10 Per Foot	19c
1x12 Per Foot	24c

Also mouldings, casings, all types; mahogany plywoods, specialty plywoods, new shipments Simpson Ceiling Tiles.

OAK FLOORING

No. 2 Shorts, Per 100 ft.	$18.50
No. 1 Shorts, Per 100 Ft.	$27.50
No. 1 Regular Lengths	$34.50

MAHOGANY DOORS
Stain Grade, all sizes of 1⅜ thick. Each ... $6.95
Paints, Builders' Hardware, Roofings—Complete Service
STEWART & HUDSON LTD.
405 GORGE RD.
EV 2-2171 EV 2-2612
OPEN ALL DAY SATURDAY

TOOL HEADQUARTERS
Fine Goldblatt Tools for the Plasterer, Mason, Tile Setter and Cement Contractor, including Scaffold Jacks, Hods, Stilts and Muller Plaster Mixers.
ALBITOL—A cement additive that will ensure a permanent bond between old concrete and new for any desired thickness down to feather edge.
60-lb. bags Quick Mix Concrete at $1.05 and Quick Mix Topping at $1.25. Stepping Stones—12 x 12, 12 x 16 and 12 x 20, from 65c each.
See our new colors in Stucco Chips. Open Saturdays till 1 p.m. Customer Parking Lot. Come in and browse.
ISLAND BUILDING SUPPLY COMPANY
No Parking Problems!
575 GORGE ROAD EAST
Phone EV 2-5178
Opp. B.C. Electric Bus Depot

CUBBON
BUILDING SUPPLIES
1720 Cook St. EV 4-4411
Successors to Drysdales
Accordion Folding Doors, 32" wide, $12.75 ea., and 38" wide, $14.95 ea. Hammers, all steel, ea. ... $2.95
See our 9" heavy duty Drills with geared chuck ... $19.95
and H.D. Power Saws with 7" blade at only ... $42.50
48x84 ¼ Ply. G1S ... $4.48
48x96 ¼ Poplar, G1S ... 4.75
36x72 ¼ Mahogany ... $1.39
Cabinets custom made to your needs. All types of sash made or repaired.
OPEN ALL DAY SATURDAY EV 4-4411

61 BUILDING SUPPLIES

DO IT NOW!
Home Improvement Loans Available
See Your Dealer Or Your Bank

"FOREST" CEDAR SIDING
Beauty!
Long Life
ECONOMY
See Your Local Dealer Today!
FOR NEW CONSTRUCTION OR RENOVATING
"FOREST"
Siding is ideal for renovating the exteriors of older homes. It can be applied over existing finish. Low in cost and inexpensive to apply. It is being used extensively for this purpose.
NOW IS THE TIME TO ORDER "FOREST" AND "RANCHPANEL" WESTERN RED CEDAR. WHILE ALL WIDTHS, DRESSINGS AND GRADES ARE IN GOOD SUPPLY.
MANUFACTURED BY
BRITISH COLUMBIA FOREST PRODUCTS LTD.
(Victoria Sawmill Division)
Phone EV 5-3331
371 GORGE ROAD E.

SHAWNIGAN LUMBER YARDS LTD.
2000 Government St.
"Quality at the Right Price"
Although some of our lumber stock is in short supply at present, we are still able to meet most of your building supply needs—in any case we cordially invite you to call in and see the latest in floor coverings, kitchen counter topping materials, kitchen hardware and many other new and interesting items for the modern home.
Two blocks below the "Bay" on Government St. at the BABCO PAINT sign
SHAWNIGAN LUMBER
EV 2-7261

BUILDERS SASH & DOOR LTD.
350 Garbally Road EV 2-3171

NOT ON STRIKE
We wish to advise our customers that our men are in another union and not affected by the strike. We will do our best to supply all your requirements so long as our present stocks last. Be sure to see us for: SASH, FRAMES, DOORS, CABINETS, TRIM, HARDWOODS, PLYWOODS, BOAT LUMBER and ALL YOUR FINISH MATERIALS.
BUILDERS SASH & DOOR LTD.
350 Garbally Road EV 2-3171

USED LUMBER, SOLID CEMENT block, plumbing bathtub, sink doors, windows, used brick, Duroid asbestos shingles. EV 5-3160.

FOR SALE—HAND-SPLIT CEDAR shakes. Phone 432-X or 434-M, Lake Cowichan.

40 2x6x16', 234' SHIPLAP, OTHER lumber. 4035 Braefoot Road.

5,500 FT. OF 1x6 AND 1x8, GOOD shiplap. EV 2-2946.

1,500 B.M. MIXED NEW 2x4, 1x8 shiplap, utility, $90. GR 9-2292.

61 BUILDING SUPPLIES

LUMBER
Custom Dressed
Atom Lumber Co., Ltd.
210 Esquimalt Road EV 2-2249
Eves. EV 5-4574

62 FURNITURE

FURNITURE SPECIALS
4-drawer Walnut Chiffonier, $29.50
6-pce. Dinette with China Cabinet (natural) ... $69.50
2 only, Hand-Made Hooked Rugs, 9'x12' (new) ... $69.50
3-pce. Two-Tone Velour Chesterfield Suite ... $39.50
Maroon Square Arm Chesterfield ... $29.50
3-pce. Sectional Green Square Arm Chesterfield Suite ... $75.00
Arborite Chrome Kitchen Table, 38x58, fully extended ... $17.50
CREDIT TERMS . . . FREE DELIVERY
STANDARD FURNITURE BARGAIN BASEMENT
(Downstairs in Scollard Bldg.)
VIEW ST. EV 2-5111

HOLLAND BROS & CO.
NEW AND USED FURNITURE
824 Fort Street Phone EV 3-0913
SPECIALS
4-speed G-E Hi-Fi Record Player, like new ... $85.00
Odd Kitchen Buffet ... $14.50
New Play Pens ... $8.95
Beatty Washing Machine, in good working order ... $32.50
Walnut Secretary ... $99.50

VOGUE FURNITURE
1 BLOCK LONG
NEW AND USED FURNITURE
Lowest Rates Johnson to Yates
No Money Down . . Easy Terms
Yates at Quadra EV 5-4242

WE BUY — WE SELL WE APPRAISE
KILSHAW'S AUCTIONEERS
1115 Fort St. EV 4-6441
Cash advanced on consignment

BEST PRICES
LUNDS AUCTIONEERS
AND APPRAISERS
WE BUY AND SELL
926 FORT — EV 5-5423

6-piece Mr. and Mrs. bedroom suite, bleached wood, radio headboard ... $159.50
Convertos ... from $10 to $57.00
Walnut table and 4 chairs ... $25.00
5-piece chrome sets ... $20 to $59.00
PANDORA FURNITURE
1050 Pandora EV 3-6319

1 SET EARLE MORRISON WALNUT dining room suite, 40" by 60", 4 upholstered chairs plus matching coffee table, 24" by 60", 3 pieces of Imperial Loyalist maple. Round coffee table. Gate-leg end table. Floor lamp. RCA Victor radio phonograph console (walnut). One pair of Hong Kong peel chairs. EV 5-6614.

YOUR MATTRESS OR BOX spring can be rebuilt into a sanitary, comfortable sleeping unit. Or we will supply new mattresses or box springs built to your own specifications. All work guaranteed. EV 4-4926.
ATLAS MATTRESS CO. LTD.
2714 Quadra at Hillside

TRADITIONAL 9-PIECE SOLID walnut dining room suite, perfect condition, antique velvet upholstery. Westinghouse Laundromat. Persian rugs, mahogany single bed, box springs. For sale privately. Phone EV 3-4720.

CLEANING
3-piece chesterfield cleaned, demothed, in your own home, from $12. All work guaranteed. We also clean carpets. Call Ambassador Home Service. EV 2-5532.

COMPACT DINING TABLE 35"x29" unfolds to 35"x38" with 4 pretty walnut chairs, upholstered seats, $65; attractive lamp table, $10; all excellent condition. EV 2-0977.

DRESSING TABLE, $38; CHEST of drawers, $35; chesterfield suite, maroon, $55; end table, $9. Good condition. EV 5-8435.

NEW, MODERN, MAHOGANY ARborite desk, 24" by 42" top, very reasonable. EV 2-4546.

BRITISH UPHOLSTERY SHOP 1403 Broad St. We will gladly call at your house with patterns and give free estimates. EV 5-2222.

WE BUY, SELL AND TRADE good used furniture. Give us a call. Island Trading, 1415 Government Street. EV 4-5354.

CHESTERFIELD AND CHAIR—Wool frieze. Good condition. Phone EV 4-4354.

ROLL-AWAY BED, LIKE NEW. Cost $40, sacrifice $25. EV 2-9353.

62 FURNITURE

SPECIAL CLEARANCE OF ALL TRADE-IN UPHOLSTERED FURNITURE
Hostess Chairs ... $5.00
Chesterfield Chairs ... $7.50 to $39.50
Chesterfields, only $10.00 to $35.00
Chesterfield Suites, 2 piece ... $25.00 to $99.00
Kitchen Lounge, 30x72 ... $25.00
Studio Lounge, with arms and back ... $35.00
3-piece Sectional Suite, Flexsteel ... $125.00
Footstool, 20x20, loose cover, spring seat ... $12.50
2-piece Convertio Bed Chesterfield ... $35.00
Spring-filled Mattresses ... $7.50 to $10.00
High-grade Duncan Phyfe Love Seat ... $75.00
Drop-arm Love Seat ... $75.00
HOME FURNITURE
825 Fort St. EV 2-5138

WHAT'S THE BIG IDEA???
Down at Humber's Warehouse the "Big Idea" is to sell 50 bedroom sets fast, and take a little profit on each. We don't make much money, but we keep our big yellow trucks rolling all over the place. Our latest "promotion" (NOT A SALE) is "The Caravan" a beautiful suite with double mirrors. Get in our "Big Idea." Informal credit in 3 minutes flat.
. . . Maurice, "Barley" & Bruce

3-PIECE CHESTERFIELD SUITE — Good condition. Reasonable. EV 4-6652.

2-PIECE CHESTERFIELD, ONE Hollywood bed, as new. Reasonable for cash. Phone EV 3-0303.

THREE-PIECE CHESTERFIELD suite, Turquoise. Good condition. $100 or best offer. EV 3-3575.

HAGEL'S CHESTERFIELD UPholstery 1917 Quadra EV 4-3042.

MODERN 3-PIECE BEDROOM suite. Like new. EV 5-6984.

OAK CHINA CABINET. HIGHEST offer. EV 3-8157.

NEW, SMALL BLOND TYPING desk. Phone GR 7-1535.

DOUBLE BED, COMPLETE. Extra mattress. EV 2-1736.

2 FOLDAWAY BEDS, ONE BABY crib. EV 2-6386.

2-PIECE IMPERIAL CHESTERfield suite. EV 5-9638.

63 MUSICAL INSTRUMENTS

DO IT NOW!
Have your Musical Instruments put in top shape for school opening. Free Estimates Given.
"Enjoy the confidence of dealing with specialists."
PAN MUSIC CO.
JACK McKEOWN Mgr
745 Pandora EV 3-4421

Western Music Co. Ltd.
A Complete Music Service
CHORAL
EDUCATIONAL
CLASSICAL
POPULAR
The famous CASTLE ACCORDION Tops in the Field
2-year guarantee—
from $175 — 120 bass
820 Port St. EV 2-1311

SEE THE NEW ELECTRIC CHORD organ at Fletcher's. The organ you play in just 60 seconds, without lessons, 12 chord buttons, 37 piano keys. No lessons needed; instruction book included. $110 terms $10 month. Ph. EV 3-0248 for home demonstration, no obligation.

HEINTZMAN AND NORDHEIMER pianos, new and used for sale or rent. Showroom at 2020 Douglas, day or any evening. Transportation provided. Exclusive agents: Fletcher Bros. Ltd. (Walter Fletcher) Ph EV 3-0248.

PROFESSIONAL INSTRUCTION
PIANO
Porter Music, 721 View Street
EV 2-9542

TINY PIANO IN HIGHLY POLished rosewood finished case, with brass fittings and bench to match, for rent. Phone EV 3-0248.

GERHARD HEINTZMAN UPRIGHT piano completely overhauled, in excellent condition. Highest offer. 1708 Kings Road.

WANTED TO BUY—HEINTZMAN, Nordheimer or Mason and Risch piano. Will pay cash. EV 3-0248.

PIANO, MODERN TYPE, 88 NOTE, mahogany with bench, $475. GR 8-3088.

FINE PIANO AND BENCH, COMpletely reconditioned, for sale. $10 per month. EV 3-0248.

FINEST QUALITY GRAND PIANO and bench. Brand new. $1,995. Easy terms. EV 3-0248.

WANTED — GRAND PIANO. PH EV 4-3162.

ACCORDION, 120 BASS, CAMerafo, with case, $100. GR 7-1389.

PIANO FOR SALE. GOOD CONDItion. EV 2-6822.

1 26" BASS DRUM WITH PEDALS. $35. GR 8-1832.

WANTED, HEINTZMAN PIANO, good condition. EV 2-4887 after 6.

63 MUSICAL INSTRUMENTS

WARD'S
VICTORIA'S MUSIC HEADQUARTERS
Will Be Closed Until Aug. 17
WARD'S Music Limited
Three Stores to Serve You
1320 Broad EV 2-8146

WE TEACH
WE REPAIR
WE RENT AND SELL
Musical Instruments
Let Professional Musicians Serve You At
HALL & FAIRFIELD MUSIC CENTRE
Open Wednesday Afternoons and Friday Evenings
728 FORT ST. PHONE EV 5-8342

64 TV, RADIO, SALES AND SERVICE

TRANSISTOR
Motorola Auto Radio
Completely Installed
$69.95
Easy Terms
KING TV AND RADIO
1672 Douglas St. EV 4-9913
(Opp Eddys)

For Guaranteed TV Repairs By Qualified Technicians
BUTLER BROS
Authorized Admiral Parts Depot
3396-8 Douglas St. EV 3-1511

MEADWELL'S RADIO
and Electric Established 1935
Qualified TV technicians — guaranteed work. 2651 Douglas. EV 3-9534.

Haverty TV Antenna
Installations, moves and repairs. New or used for sale. EV 3-5370.

PROMPT, GUARANTEED repairs on TVs etc. Biggest battery stock. Reasonable rates. Kent's Ltd., 742 Fort Street. EV 3-3513.

ANTENNA INSTALLATION AND service. Reasonable moving rates. Trade ins. Used antennas. EV 3-8751. Rawmley & Jones TV, 623 Yates St.

CALLS $3 EXPERIENCED TECHnicians. Full guarantee. Prompt 24-hr service. Teletron TV depot. EV 5-2632.

Guaranteed Service and Repairs to all makes of radio and TV
ATKINSON & PEARCE
EV 2-8521 2652 Quadra St.

FOR SALE—24" SYLVANIA TV, excellent condition. $175 cash. EV 2-0588.

FAIRBANKS-MORSE 17" TABLE TV, excellent condition, $75. Phone EV 4-6070.

VICTORIA WEST RADIO & TELEVISION
906 Esquimalt Rd. Phone EV 2-4413

$2.50 TV SERVICE CALL. GUARanteed. EV 4-6788. EV 2-5363.

TVs FOR RENT. VICTORIA DELta Electric. EV 4-7416.

6-TRANSISTOR STANDARD SONY portable radio. $30. GR 9-4962.

66 BICYCLES AND MOTORCYCLES

BACK TO SCHOOL ON A NEW bicycle? Whether it be Raleigh, CCM or other popular brands of bicycles or accessories, we have them in all sizes. Easy terms, trade-ins accepted. Why wait? Choose now.
ROBINSON'S
1307 Broad St. EV 5-3429

BICYCLES OVERHAULED REpaired and painted. New and reconditioned bicycles, accessories, sporting goods, etc., at
Victoria Sporting Goods Ltd.
1410 Douglas Phone EV 4-7374.

NEW AND USED BICYCLES. ALL popular makes plus a complete line of repairs to bicycles, tricycles and wheeled goods. Carmichael's Bicycle Shop (opp Hudson

74 GARDEN SUPPLIES

FERTILIZERS

COW AND PIG MANURE, 2 YEARS old. Guaranteed no weeds. 2 yards $8 delivered. EV 5-4356.

4-5-4-YD. LDS. COW, HORSE MANURE, etc., mulch-mix $9 yd. del. Carlow. GR 8-2292 anytime.

PLOWING, ROTOVATING AND CULTIVATING

P & K ROTOVATING LAWN CUTTING, long grass cutting with sicklebar. EV 2-9900. EV 2-4714.

U TREE
Lawn preparation, weed spraying, mowing. Pallister. GR 8-2858.

JOE'S TRACTOR SERVICE, rototilling and plowing, mowing etc. Phone EV 2-7814. GR 9-5442.

COOPERS TRACTOR—WE LEVEL, rotovate, mow, etc. EV 2-9316.

TOP SOIL, ROCKS AND FILL

ROCK
Hand-picked, blasted rock for your rockeries, 5-yard loads. $20. EV 2-9395 anytime.

A-1 BLACK TOP SOIL, PEAT soil, fill, rock, road gravel, manure. Soil and manure by the sack. E. Nixon. GR 9-1937.

GOOD CLEAN BUSH TOP SOIL, prompt delivery. B & H Trucking Co. EV 6-2814.

BEST PEAT TOPSOIL
5-yd. loads, $13.50. Money refunded cheerfully if not satisfied. Grade 2 soil, $9.50 for 5-yd. loads. EV 2-9395.

TOP SOIL, PEAT SOIL, FILL rock and gravel. O.K. Trucking. EV 5-4812.

A 1 FILL, SAND AND GRAVEL, etc., reasonable rates. GR 9-1750.

SEEDS, BULBS AND PLANTS

FUCHSIA GARDEN, COLWOOD. Selling choice plants. GR 8-1959.

80 BOATS & MARINE

BARGAINS GALORE

AT OUR SUMMER CLEARANCE SALE OF BOATS AND MOTORS, NEW AND USED.

RECONDITIONED JOHNSONS

	Reg.	Sale
56 Electric, 30 h.p.	$425.00	$355.00
57 Electric, 35 h.p.	$470.00	$425.00
57 Manual, 18 h.p.	$325.00	$285.00
56 3 h.p.	$125.00	$105.00
57 7½ h.p.	$229.50	$187.50
59 Manual, 35 h.p.	$535.00	$490.00
56 Electric, 50 h.p.	$830.00	$785.00
58 Electric, 35 h.p.	$585.00	$490.00

AS IS ENGINES

57 Johnson 35, Manual	$245.00
56 Mercury Mark 25	$295.00
West Bend, 7½ h.p.	$ 48.50
49 Johnson, 10 h.p.	$ 55.00
57 Scott, 7½ h.p.	$135.00
54 Johnson, 25 h.p.	$185.00
Lawson, 2½ h.p.	$ 45.00

2 only, 57 Johnsons 35; electric, with extra long shafts with fuel pumps. A red hot special. Each $145

2 only, used generators for 1957 Johnson or Evinrude. Each $48.50

NEW MASTERCRAFT BOAT TRAILERS
1 only, 300 lb. capacity, reg. $130.75 Sale $126.50
1 only, 500 lb. capacity with tilt boom, reg. $265. Sale $229
1 only, 750 lb. capacity with tilt boom, reg. $287. Sale $240
1 only, 400 lb. capacity with tilt boom. Reg. $305. Sale $339.50
1 Hallaclow, used, 1,200 lb. capacity. Reg. $385. Sale $320
1 used boat trailer $45.00

NEW AND USED BOATS REDUCED TO CLEAR
USED BOATS
10' plywood $45.00
14' Peterborough, Fully equipped $395.00
16' Peterborough, Fully equipped $495.00

NEW BOATS
12' cedar strip, fibreglass bottom. Reg. $330. (One only). Sale $240
12' Feathercraft aluminum. Reg. $299.50. (One only). Sale $255
14' Thermolite rugabout, decked complete. Reg. $795. (One only). Sale $685
16' Bell Boy Bonanza, equipped. Reg. $1,505. (One only). Sale $1,395

ANGUS MARINE
2220 Douglas St. EV 4-7431

SKIN DIVERS! FOR QUICK, EFFICIENT AIR TANK REFILLS, it's
MERCURY MARINE
660 DISCOVERY ST — EV 5-8922

Before Sacrificing
Maynard's Auctions
EV 4-1621 — No Sale, No Comm.

FISHING BOAT RENTALS
Gule-Buccaneer Elto
WEST BAY MARINA EV 5-4552

FOR DEPENDABILITY GET A
JONES BROS. BATTERY

ESQUIMALT MARINE
EV 5-8541 Sales and Service

12', 14', 16' CLINKERS
D & L BOAT WORKS GR 4-2074

SEVEN SEAS MARINA
Sangstercraft Sales. GR 4-1944

SQUIRE YACHT SALES
Sales-Charters EV 6-1624

VAN ISLE MARINA
Complete Marine Service. GR 5-1138

VERY WELL DESIGNED 35-FT. cabin cruiser, extremely roomy, sleeping 4 or more. Completely found with 1957 Chrysler Marine Ace, includes attractive dinghy with outboard, dual steering. Priced to sell. Squire Yacht and Boat Brokerage. EV 6-1624.

FIRST TIME OFFERED FOR sale. 18' cedar plank, mahogany decked, convertible topped runabout, "Mi-Sue." Powered with fresh water cooled universal Atomic Four. Complete with dinghy. $1,200 or near offer. 3008 Beach Drive. EV 3-8423.

BRITISH SMALL CRAFT SALES
British sailing cruiser kits available from 15' at $495 to 30' at $1,750, including sail kit, rigging and all interior lumber. Act now for fall and winter building. Phone EV 5-6809 for details.

14' V-BOTTOM HEAVY PLYWOOD boat with 2½ h.p. Briggs & Stratton, $185 (without engine, $110), or exchange 16' round-bottom sailboat. Leaf, Ardmore Drive, Sidney, phone GR 5-1529.

SACRIFICE, MUST SELL. 15' plywood day cruiser rungabout complete with windshield and convertible top. Custom trailer with winch, lights and tilt cable. Best offer. Phone EV 5-3829 after 5 p.m.

11 x 5 FT. PLYWOOD BOAT, planing hull. Less than 1 year old with 5-h.p. Sea-King motor, outboard, age not known. $125 for both. $115 for boat, $25 for motor. EV 2-0684.

18-FT. PLYWOOD OUTBOARD, shelter cabin, remote steering, lots of extras, tent condition, $495. Also trailer and motor. All, three for $725 at 2614 Avebury Ave. Phone EV 3-6896.

WANTED—20 TO 24-FOOT HULL, not plywood, semi-planing craft without power, unless diesel-equipped. Cash for first class seaboat in good condition. Victoria Press, Box 1764.

SUMMER CLEARANCE
BOATS AND OUTBOARDS
20% off. 10% Down.
DIX EQUIPMENT LTD.
516 Yates (Nr. Wharf) EV 5-7813

OLD FISHERMAN RENTALS
New 12' or 14' boats, motor, trailer and hitch, $9 a day. Special weekly rates. Phone day EV 5-8541, night EV 3-9510. EV 2-0875.

DON'T BE CAUGHT SHORT! Reserve space now at the safest winter storage in B.C. Covered storage available. Gorge Boat House. EV 2-7521.

23' CRUISER IN VERY NICE CONDITION, fully equipped, 60 h.p. marine motor, Fibreglas dinghy, Aluminum shed. EV 3-6937 after 6 p.m.

14' PLYWOOD WITH 6 H.P. INboard Briggs & Stratton rebuilt. Complete with commercial fishing gear, $250. GR 8-1561.

CIRCUMSTANCES FORCE OWNER to sell 23' 2-year-old cabin cruiser completely equipped and found. EV 6-1624.

20-FT. FIBREGLAS BOAT. GOOD buy. 3811 Cadboro Bay Road.

80 BOATS & MARINE

Woodward's MARINE SUMMER SALE

1 16' Fisher Plywood Clinker with 72" beam and 9-hp Briggs-Stratton, twin cone clutch with reverse and forward, at $1,340

1 16' 10" Fiberglas Safari Whitehouse with 78" beam. Weight 575 lbs. Red and white. At $1,550

1 19' Fiberglas Kingfish. Fully upholstered seats, leatherette. Weight 425 lbs. Gold and white. At $1,159

1 14' Plywood Clinker with 5-hp Briggs-Stratton and neutral and forward clutch inboard motor. Weight 475 lbs. At $695

1 14' Fiberglas Outboard Utility. Weight 150 lbs. With Styrofoam tanks. At $395

BOATS
1 14' Aluminum Runabout, weight 225 lbs. $605
1 14' Plywood Islander with 58" beam $234
1 12' Plywood Islander with 56" beam $199
1 10' Thermolite, 85 lbs. $212
1 10' Cedar Strip, 97 lbs. $206
1 8' Fiberglas Dinghy $149

SKIS
1 Pair Mercury Water Skis $32
1 Pair Mercury Water Skis $39.95
1 Ski Low Ski $21.95

MARINE HARDWARE

Spedo Kits	$14.95
Twin Steer	$29.95
Hardware Kits	$23.25
Hardware Kits	$18.50
Steering Wheels	$12.00
Steering Wheels	$20.85
Steering Wheel Kits	$18.65
Steering Wheel Kits	$28.95

FALCON AIR HORNS

Twin Horns	$39.95
Single Mogns	$15.95
Single Horns	$11.95
Refills	$2.15
Valvoline Oil at, per qt.	59c
Lower Unit Oil at, per tube	$1.20

USED OUTBOARD MOTORS
1 1958 35-hp Evinrude Electric $488
1 1956 30-hp Johnson $290
1 7½-hp Mercury $125.00
1 3-hp Johnson $85.00
1 3.6-hp Firestone $80.00
1 40X British Seagull $100.00
1 Used 12' Plywood Boat $70.00
1 Used Trailer $08.00

GETTING IT AT WOODWARD'S IS YOUR BEST GUARANTEE

Woodward's
MARINE DEPT.
779 PANDORA AVE
EV 2-8932

McKay-Cormack Ltd.
Shipyard - Marine and Industrial Engineering
130 Kingston St. EV 2-7258

7'6" PRAM DINGHIES
Sturdy marine plywood construction, available ex-stock. Other small craft of every kind built to order.
4 Marine Railways—Fully equipped Machine, Welding and Joiner Shops. Engine Repairs, Propeller Repairs. Tank Building and Repairs. Moorings and undercover dry storage available.

CANOE COVE MARINA LTD.
Sidney, B.C. GR 5-2612

We have 6 outboard cruisers that must be sold as present owners want larger vessels. They range in size from 20 to 23 ft. and prices begin at $2,500. All are in good condition and fully equipped for cruising. Some have firm prices and some are open to offer. Boats may be seen at Canoe Cove Marina, Swartz Bay Road, Sidney, B.C. Phone EV 5-2612.

SHIP CHANDLERS McQUADES LTD.
"EVERYTHING FOR THE YACHTSMAN"
EV 3-1141
1252 WHARF ST. (Foot of Yates)

MARINE ENGINES
New and Used — Gas and Diesel
Now available, New shipment 60 hp 4-cyl OHV "Sprite" and 36 hp 4-cyl "Fisherboy" marine engines, complete 12-V electric start equipment.
Mayhew, Strutt & Williams Ltd.
2812 Douglas EV 4-3922

THE BOAT BUILDERS SUPPLY HOUSE. Builders Sash & Door Ltd. EV 2-3171. 350 Garbally Road. Hardwoods, plywoods, boat lumber.

BUILD YOUR OWN FIBREGLAS boat for fraction of finished one. Shells, decks, materials. Color to your taste. 539 Herald Street.

WANTED — OLDER-TYPE CABIN cruiser. Sound hull, motor not too important. Gorge Boat House. EV 2-7521.

CANVAS BOAT DECKING, BOAT covers, convertible tops. VICTORIA TENT & AWNING CO., 831 Balmoral Road. EV 2-5215.

HAVING YOUR BOAT PAINTED? Bring it to "Mooney & Sons for the best spray job." 937 View Street. Phone EV 3-4177. EV 3-4178.

FOR SALE—1956 5-H.P. SCOTT-Atwater Ball-O-Matic. Good condition. $110.00, or offer. EV 3-1506.

BOAT BUILDING AND REPAIRS. Safe wharfage and marine ways. Gorge Boathouse. EV 2-7521.

8' V-BOTTOM PRAM, GOOD FOR boat tender or lake fishing. $65. EV 5-2973. 3209 Aldridge.

12' BOAT, FIBERGLASSED, 12-h.p. Elto, remote controls, trailer. EV 2-1739.

19' DAY CRUISER SHEILEE, inboard engine, $500. Egeland's, Deep Cove. EV 5-2228.

12' MOLDED FIBERGLAS DECK, windshield, steering, 1959 5-h.p. motor. As new, $500. GR 7-2104.

NEW 18-FT. BRANDLMAYR cabin cruiser with new 35-h.p. motor. $1,350. EV 3-0692.

20-FT. FLYING BRIDGE CABIN cruiser. Transom stern. $400 or offer. EV 5-2706.

1953 JOHNSON 10-H.P. WITH tank, good condition. $135. Ph. EV 4-6668.

MARINE CHARTS AND TIDE tables. Island, Blue Print & Map Co., 1124 Blanshard.

VIEW STREET GARAGE FOR boat trailer rentals. EV 4-3243, evenings EV 4-6666 or EV 3-9184.

57 EVINRUDE 3-H.P., USED VERY little, $120; 8' rowboat, $50. Ph. EV 5-4333.

20 BY 7' BY 4' V-BOTTOM HULL, fiberglas on sides and bottom. $250. Sooke 67 Y.

2½-H.P. EVINRUDE, PERFECT condition. $100 or nearest offer. EV 4-8756.

15' CLINKER-BUILT BOAT, GLADden engine, self-starter, with battery and generator. EV 5-0362.

10-FT. PLYWOOD RUNABOUT AND trailer, $100 or nearest offer. Phone GR 8-4104 Sunday morning.

13' CLINKER-BUILT BOAT, $35. 5-h.p. Seagull outboard motor, $90. EV 2-5837.

KERRY DRAKE

Radio for Sunday

Programs subject to last-minute changes by stations concerned.

Time	CJVI—900	CKDA—1220	CBU—690	CKNW—980	CHWK—1130	KIRO—710	KOMO—1000	Time
8:00	News, Wake Up	News, DA's Choice	Bert Nelson	News, Devotions	Gene Kern	News, Biggs	Message of Israel	8:00
8:30	News, Wake Up	DA's Choice	Bert Nelson	Devotions, S. Kaye	Gene Kern	Church of the Air	Music For Sunday	8:30
9:00	News, sun. showtime	News; DA's Choice	BBC Local News	News, Guy Lombardo	sunday School	Light and Life	Music For Sunday	9:00
9:30	Sunday Showtime	DA's Choice	Continentals	Sunday Requests	Gene Kern	Revival Time	Paul Carson	9:30
10:00	News, Concert	News, DA's Choice	Gardener, The Valley	News, sun. Requests	Gene Kern	Voice of Calvary	Music For Sunday	10:00
10:30	Concert	DA's Choice	Songs of Praise	Concert Time	Gene Kern	Salt Lake Tabernacle	Music For Sunday	10:30
11:00	News, Hymns	News, church Service	Chamber Music	News, Memories	News, Church	Einstein, Weekend	Music For Sunday	11:00
11:30	Favorite Hymns	church Service	Religious Period	Just for Fun	Church Service	Weekend, Smith	Music for Sunday	11:30
12:00	News, Music	News; Bonnie Scotlnd	Show Music	News, Sports Melody	Gene Kern	What People Think	Plymouth Church	12:00
12:30	News, Music	DA's Choice	Show Music	Melody Time	Gene Kern	N-W Weekend	Plymouth Church	12:30
1:00	News, Bouquet	News, DA's Choice	Points West	News, Scandinavia	Gene Kern	News, N-W Weekend	Symphony	1:00
1:30	Encore	DA's Choice	Critically Speaking	Sunday Matinee	Gene Kern	N-W Weekend	Symphony	1:30
2:00	Sunday Drivers	News, DA's Choice	Music Diary	Sunday Matinee	Gene Kern	N-W Weekend	Music for Sunday	2:00
2:30	Sunday Drivers	DA's Choice	Postmark U.K.	Sunday Matinee	PCL Baseball	N-W Weekend	PCL Baseball	2:30
3:00	Holiday Highway	News, DA's Choice	Waltz Time	Sunday Matinee	PCL Baseball	World Music Fest.	PCL Baseball	3:00
3:30	Percy Faith Presents	DA's Choice	News, In Reply	Sunday Matinee	PCL Baseball	World Music Fest.	PCL Baseball	3:30
4:00	News, Businessman	News, DA's Choice	Winnipeg Concert	Rolling Home	PCL Baseball	World Music Fest.	PCL Baseball	4:00
4:30	Businessman's Hour	DA's Choice	Winnipeg Concert	Rolling Home	PCL Baseball	N-W Weekend	PCL Baseball	4:30
5:00	News, DJ Kit's Day	DA's Survey	Carl Tapscott	Rolling Home	PCL Baseball	N-W Weekend	PCL Baseball	5:00
5:30	Help Wanted	DA's Survey	Capitol Report	Rolling Home	PCL Baseball	N-W Weekend	PCL Baseball	5:30
6:00	News, Stanley Black	News, DA's Survey	Take It From Here	News and Sports	News, Nick Sands	Johnny Dollar	PCL Baseball	6:00
6:30	Roger Williams	DA's Survey	Come All Ye Round	Rolling Home	Nick Sands Show	Suspense	PCL Baseball	6:30
7:00	Sports Summary	Western Hits	News, Speaker	Rolling Home	News, Nick Sands	Have Gun	News, Canham	7:00
7:30	Church Service	Western Hits	Sunday Chorale	Rolling Home	Church Service	Gunsmoke	Viewpoint	7:30
8:00	Church Service	News, DA's Survey	Sunday Chorale	Rolling Home	Church Service	News, Miller	Music for Sunday	8:00
8:30	News, Waltzes	DA's Survey	Sunday Chorale	Rolling Home	Family Theatre	Mitch Miller	Music for Sunday	8:30
9:00	Church of the Army	News, Music	First Person	Rolling Home	Nick Sands	World of H. K. Smith	Music for Sunday	9:00
9:30	Stardust	Memories In Music	Music	Rolling Home	Nick Sands	Face the Nation	Music for Sunday	9:30
10:00	News, Melachrino	News, DA's Survey	News, Talk	News, Encounter Nous	News, Close of Day	Weekend, Bible	Music for Sunday	10:00
10:30	Lily Graham	Survey, Sports	Sunday Night	Sunday Music	Nick Sands Show	Bible, Forum	Carl Hellander	10:30
11:00	News, Journey	News, DA's Survey	Sunday Night	News, Pastor's Study	News, Sport, Sands	News, Weekend	Carl Hellander	11:00
11:30	Melody Journey	DA's Survey	Sunday Night	Pastor's Study	Nick Sands Show	Revival Time	Weaver of Dreams	11:30

Radio for Monday

Programs subject to last-minute changes by stations concerned.

Time	CJVI—900	CKDA—1220	CBU—690	CKNW—980	CHWK—1130	KIRO—710	KOMO—1000	Time
8:00	News, Breakfast	News, Top O'Morn	News, John Sharpe	News, Bob's Inn	News, Jim Robson	Jim French; News	Vanderhoof	8:00
8:30	News, Breakfast	Top O' Morn Reporter	News, John Sharpe	Devotions, Roving Mike	News, Jim Robson	Jim French Show	for Breakfast	8:30
9:00	News, Tunes Money	News, Time Out	BBC News, Archers	News, Fiesta	News, McLean	News, French	Vanderhoof	9:00
9:30	Early Line	News, Who Am I?	Morning Concert	News, Fiesta	Norris McLean	News, French	for Breakfast	9:30
10:00	Six-for-One	News, Time Out	Visit, T. Hunter	News, Fiesta	News, McLean	Jim French	Breakfast Club	10:00
10:30	Adventure in Music	Time Out	T. Hunter; Music	News, Fiesta	Norris McLean	Judith Lane, Babbitt	Breakfast Club	10:30
11:00	Adventure in Music	News, Time Out	Showcase, Record	News, Fiesta	News, McLean	Happiness, Burton	Katherine Wise	11:00
11:30	Adventures in Music	Time Out	Off The Record	News, Roundup	Norris McLean	Malone, Ma Perkins	Dick Wahl	11:30
12:00	Percy Faith	News, Weather, Surv'y	Spencer: News	News, Webster	News, George	Streets, Couple	Dick Wahl	12:00
12:30	News, Faith	News, Sports, Survey	Farm and Marine	News, Roundup	Cal George	Helen Trent, Buttram	Dick Wahl	12:30
1:00	Joe's Notebook	News, DA's Survey	Concert Hall	News, Roundup	News, George	News, Solly	Dick Wahl	1:00
1:30	Joe's Notebook	DA's Survey	Afternoon Concert	News, Roundup	Cal George	Galen Drake	Dick Wahl	1:30
2:00	Joe's Notebook	Butchart's Gardens	Afternoon Concert	News, Fiesta	News, George	Arthur Godfrey	Dick Wahl	2:00
2:30	Joe's Notebook	Butchart's Gardens	News, Matinee	News, Fiesta	Cal George	Arthur Godfrey	Dick Wahl	2:30
3:00	Joe's Notebook	Butchart's Gardens	Matinee	News, Fiesta	News, Waddell	Housesparty	Warren Saunders	3:00
3:30	Joe's Notebook	Butchart's Gardens	Song Shop	News, Fiesta	Jim Waddell	Matinee 710	Warren Saunders	3:30
4:00	Joe's Notebook	News, Time Out	Agostini's Music	News, Roadshow	News, Waddell	Matinee 710	Warren Saunders	4:00
4:30	Rolling Home	DA's Survey	Tempo	News, Roadshow	Bob McGavin	Matinee 710	Warren Saunders	4:30
5:00	News, Rolling Home	News, DA's Survey	Tempo	News, Roadshow	News, McGavin	Matinee 710	Warren Saunders	5:00
5:30	News, Rolling Home	DA's Survey	Tempo	News, Roadshow	News, McGavin	Matinee 710	Warren Saunders	5:30
6:00	News, Batey	News, Sports, Survey	Tempo	News, Webster, Sports	News, Sports	Thomas, News	Warren Saunders	6:00
6:30	Square Dance	News, Sinclair, Surv'y	Tempo	News, All-Time Hits	Bob McGavin	Sports, News	Warren Saunders	6:30
7:00	CBC News, Roundup	Western Hits	National News	News, All-Time Hits	News, McGavin	News, 710 Show	News and Sport	7:00
7:30	Stage 9	Western Hits	Little Symphonies	News, All-Time Hits	Bob McGavin	Gene, 710 Show	News and Sport	7:30
8:00	News, Curtain Time	News, Politics, Hits	Vancouver Theatre	Owl Prowl	News, World Tonight	Big Sound	Big Sound	8:00
8:30	Assignment	Great Hits	Summer Fallow	WIFU Football	WIFU Football	Big Sound	Big Sound	8:30
9:00	News, On Stage	Memories in Music	Man to Man	WIFU Football	WIFU Football	World, Showcase	Monday Music	9:00
9:30	On Stage	Memories in Music	The Vandyke Affair	WIFU Football	WIFU Football	KIRO Showcase	Monday Music	9:30
10:00	News, Music	News, Survey	News, Festival	WIFU Football	WIFU Football	Stereo Sound	Monday Music	10:00
10:30	Great Mysteries	DA's Survey	Western Artists	Owl Prowl	Jim Waddell	Binie Institute	Monday Music	10:30
11:00	News, Memory Lane	News, DA's Survey	Pattern of Music	Owl Prowl	News, Waddell	News, Sweet Sound	News, Weather	11:00
11:30	Memory Lane	DA's Survey	Pattern of Music	Owl Prowl	Jim Waddell	The Sweet Sound	World Affairs	11:30

80 BOATS & MARINE

Special Summer SALE
Prices to Clear

14' fiberglas Runabout, with fiberglas deck, hardware, windshield and steering $695
16' fiberglas Fisherman, hull only, with inboard engine, bed $320
9½' fiberglas Runabout with deck, steering and hardware $250
9' fiberglas Runabout with deck.
The above prices subject to prior sale.

MALIBU MARINE SALES LTD.
QUEENS AT GOVERNMENT
EV 5-6778.

SPENCER BOATS
Designed by Brandimayr
14'6", 17', 19' KITS
Now in stock. Terms arranged.
Walker Marine Sales
1661 Feltham Rd. Phone GR 7-2727

SAFETY EQUIPMENT
We stock Government-approved:
LIFE JACKETS
DISTRESS
LIFE RINGS
FIRE EXTINGUISHERS
SKI BELTS
BUOYANT LINE
ISLAND MARINE SUPPLIERS LTD.
1214 Wharf St. EV 2-8258

BOAT SPECIAL
14-ft. Reineil Jetabout, complete with trailer, engine and controls. Regular price $2,082.
SPECIAL SALE $1,682
See it on our Used Car Lot.
MORRISON CHEVROLET-OLDSMOBILE LTD.
940 Yates EV 3-1108

FOR SALE
Mercury Outboard Motors.
Chrysler Marine Engines and Parts.
50-h.p. Universal $355
1957 MK 75E Mercury outboard with controls, 2 tanks and spare prop $850
Converted Mercury V8 with 3+1 reduction gear $350
ORR MARINE DIST. LTD.
140 Kingston EV 2-5813

1957 18-H.P. EVINRUDE MOTOR, excellent condition. Owner leaving city, must sell. GR 8-1655.

AIR-COOLED MOTOR WITH marine clutch for large boat. EV 2-6063.

WANTED—BOAT TRAILER WITH rear lift load, preferably for a 14-ft. boat. EV 4-0331.

8-FT. ROWBOAT SAFE, ROOMY. Cheap. Phone EV 3-6669.

FOR SALE—10' ROWboat. Phone GR 9-5388.

TRAILERS BUILT AL'S IN VIC West. EV 3-8233, nites EV 4-4327.

16' GOOD BOAT FOR FISHING. Inboard motor. GR 8-4037.

JOHNSON SEAHORSE, 2½ H.P., very good condition, $50. EV 2-4655.

ANTI-SWAY BOAT TRAILERS. Edwards Welding, 731 Broughton.

20' INBOARD CRUISER, NEEDS repairs. Gorge Boathouse.

FOR SALE—10' CEDAR-PLANKED carvel-built rowboat, $50. EV 4-6676.

SUBSTANTIAL FLOAT, 20'X25', ON pontoons. Brentwood area. GR 4-1044.

NEW 14' FIBERGLAS BOAT, $300 below regular price. 539 Herald St.

McKAY-CORMACK SHIPYARD, 130 Kingston St. Phone EV 2-7258.

WOODS ENGINES & EQUIPMENT, 1003 View Street. Phone EV 4-3421.

14' PLAYBOY WITH TRAILER. GR 8-3347.

10' RUNABOUT $95; TRAILER $35. GR 9-3751.

PARAGON MARINE CLUTCH, good condition, $35. EV 2-2651.

3.8x4.0 PLYWOOD DINGHY WITH oars, $25 or offer. EV 3-3656.

16-FT. ROWBOAT AND TRAILER, $75. Gorge Boat House. EV 2-7521.

7-FT. KAYAK, NEW, $12. GORGE Boat House. EV 2-7521.

'58 EVINRUDE, 10 H.P. PERFECT condition, $285. EV 3-5778.

12' PLYWOOD CARTOP BOAT, $75 or best offer. EV 2-3563.

80 BOATS & MARINE

17' CONVERTIBLE SKAGIT
IN THE WATER
WILL DEMONSTRATE
SURFACING PRODUCTS & MARINE SUPPLIES LTD.
845 YATES ST. EV 2-1928

SWEDISH SLOOP, 23', TOP CONDITION, reasonable. 417 Vancouver.

81 TIMBER

TIMBER AND FOREST LAND bought and sold for cash. F. G. Rainsford, B.C.R.F., 923 Fort Street. EV 5-2446. EV 2-9888.

82 MISCELLANEOUS FOR SALE

KITCHEN CABINETS, 2 DOUBLE and 1 single hanging units; L-shaped grey arborite counter, 75"x23", one side, 117"x23", the other, four units under; one side, doors only, under the other. Price $300. Available mid-Sept. Purchaser to remove. Phone EV 3-2337.

AUTHORIZED TORO POWER mowers, sales and repairs, the best you can buy. Automatic starters. The Lawnmower Hospital, corner of Broad and Cormorant. EV 3-5552.

SPECIAL SALE! LIMITED TIME C.I.L. "Blue Diamond" ODORLESS Flat, semi-gloss, gloss and Latex finishes. White only, from $5.50 gal. J. J. Ross & Sons Ltd. 749 Pandora. EV 3-3613.

ALBERTA GRAIN-FED GRADE A beef, fronts, 23c lb.; local fresh-killed broiling fowl, 29c lb. Top quality meat packs and all freezer supplies. Avonlea Meat Market, 1425 Douglas St., EV 4-9515.

WATERPROOF TARPAULINS — Canvas 15 oz. per sq. yard treated. 5x7 $5.60, 6x6 $5.76, 6x8 $7.68, 7x9 $10.08 and larger sizes. Victoria Tent & Awning Co. 831 Balmoral Rd. EV 2-5215.

FORCED TO SELL
.303 customized rifle and Weaver scope, semi-auto. .218 BEE Varmit rifle, .22 Remington pump, as new. GR 9-5009.

FOR SALE—1 12-GAUGE DOUBLE shotgun, Ivor Johnson. Top condition; one .30-30 Winchester rifle. Each $45. 2741 Foul Bay Road. EV 4-1969.

CLARK AND PATTISON
Winch-type swing stage for rental; also extension ladders. 740 Princess. EV 4-0443.

ENGLISH MARMET BABY CARriages, cribs, strollers, sun canopies, and dolls' prams. Sales and rentals. EV 4-4994. 3192 Quadra.

AWNINGS, SCREENS, DOORS and storm windows. Free estimates. Specialty Finishers Ltd., 751 Discovery. EV 2-4612.

JUST ARRIVED—NEW SHIPMENT of bar-bells.
ROBINSON'S
1307 Broad St. EV 5-3429

3 ONLY, RECONDITIONED LAWN Boy rotary mowers. See them today. B.C. Power Mower Sales, 712 Humboldt. EV 2-6513.

CASH REGISTERS, SCALES, slicers, adding machines, etc., new and reconditioned. C. G. Owen & Sons, 939 Johnson. EV 5-9353.

GUARANTEED
Used vacuum cleaners. Electric and treadle sewing machines at
Taylor & Co., 816 Fort St.

CANVAS WATERPROOFING, COLORS. 1 quart, $3; gallon, Victoria Tent & Awning Co., 831 Balmoral Rd. EV 2-5215.

SEAGULL No. 102, NEW, $175; lawn sprinkler, crawler-type, automatic shut-off, $20. 333 Johnson St.

EVERDUR COPPER BOILERS, 20-year guarantee, No. 30, $69.88; No. 40, $83.88. Victoria Plumbing Co., EV 4-1553.

GUN REPAIRS
Beat the rush. Have your gun serviced now at Robinson's, 1307 Broad Street. EV 5-3429.

SILHOUETTE CONTRACT; UNderwood typewriter; deep fryer; pup tent; baby carriage; Coleman stove. EV 5-5270.

20ga WINCHESTER, MODEL 88. This gun is brand new. Also 12-gauge Remington de luxe pump. GR 7-1603.

DALMEYER 10-INCH TELESCOPIC lens f.5.6 Exacta, Topcon, etc. bayonet mount. Sacrifice, $85. EV 4-2745.

ADDRESSOGRAPH-MULTIGRAPH, model 80, duplicator. In excellent condition. Price $450. Phone office hours. EV 3-9222.

MOVIE CAMERA, 8 M.M., IN CASE —Bargain, $55. EV 4-1784.

82 MISCELLANEOUS FOR SALE

Sherwin Williams
OUTSIDE PAINT
Special, per gal. $5.85

Simms Flagged
NYLON BRUSH, 2½"
Special $2.69

Mc & Mc
PAINE DEPT.
1400 Government St. EV 4-1111

BEEF
For home freezers. Best prices. Cost includes cutting, wrapping, freezing, delivery.
FAMILY BUTCHERS
610 FISGARD EV 3-5512

FRIGIDAIRE DE LUXE IMPERIAL cold pantry, 12 cu. ft., with freezer, ice cube ejector, like new. Cost $735. Owner going U.S., best offer. Phone EV 3-6476.

ELECTRIC WOOD FIREPLACE, complete fender, wood boxes and dogs. Phone EV 2-9864 or EV 3-0319 after 6 p.m.

BRASS COMPANION SET FOR fireplace, $5. Screen, $6. Budgie cage and stand, $11.50. All good condition. EV 3-9509.

3 TWEED SUITS, LIKE NEW, 1 size 16, 2 size 20, $10 each. Oxford grey wool coat with nylon fur trim, size 18, $25. GR 9-6126.

REMINGTON TAB TYPEWRITER, metal stand and steno chair, dark grey topcoat 39, almost new. Offer. Ev 5-6476.

3 NURSE'S UNIFORMS, SIZE 40; 2 pr. lady's shoes, 1 pr. black, 1 pr. white, size 8½; 2 coats. EV 5-1503.

CONNOR INDUSTRIAL WASHER and ironer for sale. Apply Churchill Hotel.

MARCHAND AUTOMATIC DRYER, never been used, cost $250, sell $200. EV 4-5189.

FURNACE, STEEL WELDED, AND pipes, $25; baby buggy, near new, $22. GR 7-1664.

VIKING UPRIGHT FREEZER, 365-lb. capacity, practically new, $175. GR 9-5342.

POTATOES, LOGANS, SHRUBS, cherries, Boysen berries, ponies. Mattick's Farm, Cordova Bay. GR 9-1614.

VINCENT'S APPLIANCES FOR clean and guaranteed used fridges. 714 Yates. EV 5-6112.

TYPEWRITER, PORTABLE REMington "quiet-riter," as new. Ph. EV 2-9710.

BRAND NEW EUREKA VACUUM cleaner, latest model, reasonable. 1010 Fort St.

LONG SKIRT WASHER WITH pump, like new, $70; refrigerator, excellent condition, $60. EV 3-7352.

FOR BEATTY APPLIANCES, SEE Davenport's, near Strathcona Hotel.

POLAROID CAMERA, WITH FLASH and exposure meter; also considerable men's clothing. EV 2-4884.

1957 AUTOMATIC CLOTHES dryer, as new, expensive model, $125. GR 7-6507.

GOOD T & G 1x8 SHIPLAP, APproximately 1,200 ft., $20. Phone EV 2-8807.

STULTZ PIANO—GOOD CONDITION—$150; chest of drawers, $10. EV 2-4060.

CAMPING TRAILER, SLEEPS 4; carpets; white enamel stove; furniture and miscellaneous. EV 4-6613.

PRAM DINGHY $40; KAYAK $5; boy's bike $25; toe taps 75c. Phone GR 9-4634.

BOYS' SWEATERS, 16-18 YRS., canning jam, pickle jars, EV 5-1503.

CORN FOR SALE, GOOD EATING or freezing. 1860 Ruby Rd.

LAWNBOY, REEL-TYPE MOWERS, new garder cart. EV 2-5494.

A & B MACHINE SHOP, 739 PRINcess. Mechanical repairs all kinds.

PICNIC RAMPERS AND THERmoses at B.C. Hardware, "724 Fort".

WRINGER ROLLS SAME DAY IF necessary. Taylor & Co., 816 Fort.

USED APPLIANCES, GUARANteed. Young & Banfield. EV 3-7181.

EVISCERATED DUCKLINGS
SIDNEY DUCK FARM — GR 5-1412

HEDGE CLIPPERS FOR RENT. TAYLOR & Co. EV 4-3021.

CHINA HEAD DOLL, 40 YEARS old, as new, $40. EV 2-6982.

LAUNDRY-TUBS FOR SALE. PH. EV 3-2932.

BABY TENDA FOR SALE. PH. EV 2-3563.

CAR BED, $6. GR 7-1421.

ELECTROLUX CLEANER, VERY good suction, $25.

VACATION GUIDE

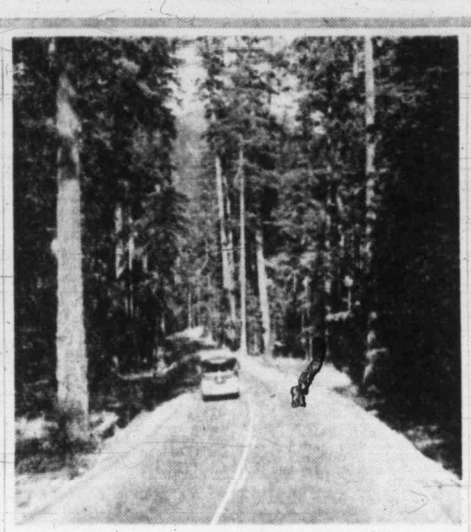

On the Alberni Highway near Cameron Lake, the holidayer will see this stand of virgin Douglas Fir trees, many of which were in growth when Columbus set sail for America, some are over 300 feet tall and over 10 feet in girth. These tall timbers have been declared in a park area for all to enjoy. Be sure to see "Cathedral Grove" this year.—(B.C. Govt. photo)

VICTORIA
British Columbia

VISITORS
Government approved accommodation, modest rates, reservations: EV 2-9327.

SALT SPRING ISLAND
By Auto Ferry from Swartz Bay or Crofton

SEABREEZE
COTTAGES
Fully modern, spotless cottages at Ganges. Ideal family holiday. Close to sea and lake. Fishing, swimming, stores. Special rates by week. Phone Ganges 158, or write P.O. Box 215.

ENJOY YOUR HOLIDAY AT
ARBUTUS
Court and Motel ★★★★
Fully modern new court overlooking beautiful Vesuvius Bay and Sansum Narrows.
OVERNIGHT AND WEEKLY RATES.
Write MR. AND MRS. J. G. REID R.R. 1, Ganges Phone Ganges 131-B.

HARBOUR HOUSE
Overlooking Ganges Harbour. Spacious grounds include swimming pool, tennis courts. Excellent cuisine. Comfortable accommodation in lodge or well-appointed cabins. For a holiday to remember reserve now. Phone Ganges 26. Write D. Crofton, Ganges.

SALT SPRING ISLAND
Vesuvius Lodge—Warm sea bathing. Private beach. First class dining room. Rates $7.50 single, $13.50 double, inclusive. Lodge rooms or cabins. Phone 2K.

METCHOSIN
17 miles from Victoria

PEDDER BAY MARINA — GOOD salmon fishing, boat rentals, launching ramp, wharfage, campsites, cafe. GR 8-2288. Rocky Pt. Rd.

DEEP COVE
20 Miles from Victoria

THE CHALET
Summer cottages or rooms. Bathing, boating, fishing, boat launching ramp. Steak or chicken dinners and Devonshire teas. Group parties catered to.
PHONE GR 5-9091

MALAHAT
25 Miles from Victoria

DEER LODGE RESORT
MILL BAY
Quiet and restful. Magnificent sea view. Tree-sheltered walks. Superb meals. Comfortable beds.
BOX 35, COBBLE HILL
PHONE 57R1

SHAWNIGAN
25 Miles from Victoria

THE
SHAWNIGAN BEACH
SHAWNIGAN LAKE
B.C.'s leading Family Resort Hotel. THE place for you and your children that has been owned and operated by Hurleys for 2 generations. Prices include all meals, afternoon tea, use of boats, tennis court, mashie golf course and sports' equipment. Make reservations now for August, rates from approx. $175 a week for a family of four. Write for free, colored booklet to Denis Mason Hurley, or telephone Cobble Hill 48.

SOOKE
23 Miles from Victoria

ANGLESEA
MOTEL AND HOLIDAY RESORT
On lovely Sooke Harbor. By day, week or month. Fully furnished, modern suites and cabins. Central refrigeration, propane gas. Only 20 miles from Victoria on blackton, Kaltasin Rd. Small boat launching.
PHONE SOOKE 23-B
Mr. and Mrs. C. H. Cyr R.R. 2

SOOKE
23 Miles from Victoria

4 STAR ACCOMMODATION AT
SOOKE RIVER COTTAGES
Reasonable rates. 1 or 2-bedroom cottages. Propane automatic heat, cooking and hot water. Fridges. Seclusion on tidal river. Fishing, warm swimming. 268 Phillips Rd., Box 61, Sooke or phone Mr. and Mrs. Alan Riches. 129

SOOKE
HARBOUR HOUSE
Lodge accommodation with panoramic view of snow-capped Olympic Mountains and Juan de Fuca Straits. Dining room renowned for chicken dinners. American or European plan. Phone Sooke 79. Mr. J. Laverlue.

SUNNY SHORES
HOLIDAY RESORT
Under New Management
Housekeeping cottages on the beach. Club picnics, tenting. R.R. 2, Victoria. Phone Sooke 24F

DUNCAN
42 Miles from Victoria

DUDE RANCH
For children-Teens. Live on a real ranch. Enjoy trail riding, swimming under supervision. Rates $30 per week. Information
FLYING-C-RANCH
R.R. 1, Herd Road, Duncan, B.C.
Duncan 667-L-2

FRENCH CREEK
35 Miles North of Victoria

FRENCH CREEK
FISHING CAMP
Modern trailer and tent Accommodation at Boat Basin.
WALTER AND BETTY GWYER
Phone Parksville 216.

CEDAR, YELLOW POINT
11 Miles South of Nanaimo

FIELD'S POOL RESORT
RECOMMENDED BY OUR guests. Luxury salt water pool and picnic facilities. Camping, modern first-class tourist trailer park. Boat launching, boats, tackle. Potlach House with open fire in centre of floor. Kitchen, barbecue and tables under one roof. A place for campers to gather in bad weather, to make new friends, play games or dance around the open fire. Paved road to our gate. No dogs. No liquor. Admission—Adults 50c. Children 25c. Off Highway 1A to Yellow Point between Ladysmith and Nanaimo. No picnics or swimming Mondays except holiday Mondays.
Phone Nanaimo 787L3

IT PAYS
TO SHOP THE CLASSIFIED
WAY

CEDAR, YELLOW POINT
11 Miles South of Nanaimo

MANANA
Lodge and Marina
Lounge and dining room overlooking beautiful Ladysmith harbor with panoramic view of mountains and seascape. Enjoy charcoal grill steaks, seafoods, roast duckling.
MARINA FACILITIES INCLUDE GAS, OIL, WATER, ICE, ETC.
Phone Ladysmith CHurchill 5-2312

THE ZUIDERZEE
CAMPSITES
Good bass fishing, swimming in Quennell Lake. Wading pool and pony rides for kiddies. Picnicking. Boat rentals and launching. Seaplane refueling base. Halfway between Nanaimo and Ladysmith on Yellow Point Road. Gus Schuyt. PHONE NANAIMO 2012-L1

TILLICUM SEASIDE COTTAGES
Ideal for families and fishermen. Children's pool. Power or rowboats. On Yellow Point Road, R.R.1, Ladysmith. Phone Nanaimo 787L1 for reservations or folders.

LAKE COWICHAN
57 Miles from Victoria

GREEN TIMBERS
MOTEL
HEATED SWIMMING POOL
Modern one and two-bedroom units, accommodation for 25 tenters. Playgrounds and large heated swimming pool (open to guests). Boat launching one mile.
Box 239, Lake Cowichan
Phone 305Y

SUNSET
AUTO PARK
UNDER NEW MANAGEMENT
Modern cabins fully equipped, family cottages on beautiful Cowichan, tent camping grounds, power boats, good fishing, swimming. For a happy holiday write Helen and Jim Hunt, Box 349, Lake Cowichan. Phone 24R.

CAMERON LAKE
107 Miles from Victoria

CAMERON
LAKE CABINS
Modern, furnished cabins on lake and river. Safe swimming beach, fishing, hiking, boat rentals. Propane cooking. For a relaxing holiday write Art and Alice Smith, Hilliers P.O. Phone Qualicum 2146.

ALBERNI
148 Miles from Victoria

SOMASS
AUTO COURT
THE PLACE TO STAY
SUMMER OR WINTER
Housekeeping or modern motel units just 3 blocks from city hall. On Sproat Lake-Tofino Road. Phone Alberni 1824.

PARKSVILLE
93 Miles from Victoria

ISLAND
HALL
HOTEL
PARKSVILLE
V.I., B.C.
THIS POPULAR RESORT HOTEL LOCATED RIGHT ON WIDE WHITE SANDY BEACH IN WELL-KNOWN RESORT VILLAGE ON MAIN ISLAND HIGHWAY IS THE IDEAL PLACE FOR SUMMER VACATIONS. COMFORTABLE, ATTRACTIVE BEDROOMS, MANY WITH PRIVATE BATHROOMS BOTH IN MAIN HOTEL AND IN DE LUXE NEW ANNEX. EXCELLENT HOME-COOKED MEALS. WARM BATHING. GARDEN GAMES. GOLF 7 MILES AWAY. 10% DISCOUNT ON STAY OF A WEEK OR LONGER BEFORE JULY 1st AND AFTER LABOR DAY. FOR INFORMATION AND RESERVATIONS WRITE MARY SUTHERLAND, EILEEN ALLWOOD, OWNERS-MANAGERS, OR PHONE 46, PARKSVILLE.

MIRACLE BEACH
154 Miles from Victoria

The
GOLDEN ANCHOR
MIRACLE BEACH
For a happy vacation we recommend you make your reservations early this summer. Fully modern seashore bungalows. Swimming, boating, salmon fishing, boat rentals, campsites. Box 77, Black Creek P.O. Phone Oyster Bay 5-891.

LONG BEACH, V.I.

WICKANINNISH
LODGE
Long Beach UCLUELET via Port Alberni, plane or boat; small, congenial, good meals, beachcomb, hike, swim. Beautiful location. Reasonable. Write or phone Ucluelet 351

"SINGING SANDS
CAMP"
For a restful different holiday visit Vancouver Island's famous Long Beach. Family cabins fully furnished, from $20 per week. Phone Mrs. Peggy Whittington, Ucluelet 252 or EV 5-3103 in Victoria for full information.

ALTA LAKE, B.C.

RAINBOW LODGE
ON ALTA LAKE
3 hrs. by P.G.E. No traffic worries. Return fare to RAINBOW STATION $5.50. Unsurpassed scenic location with safe, sandy beach. Tennis, golf, boats, good fishing. Rates including finest home-cooked meals: $6, $7 or $8 per day. No extras. For reservations, phone YU 8-9258 or write direct.

WASHINGTON, U.S.A.

UPPER HOH
STORE AND CABINS
Six miles from Highway 101 in Hoh River. Rain Forest.
Gasoline, Groceries, Souvenirs, 4 Housekeeping Cottages.
Nina and Guy Hathaway, Forks, Wash.

SHOREWOOD MOTEL
BREMERTON, WASHINGTON
Hwy 21 at Shorewood Drive. Phone Essex 3-2777. Bremerton's most modern motel. Member of Best Western and A.A.A. TV, radios, steam heat, close to restaurants, city bus service. Navy yard tour information. Your host, The Wainscotts.

PORT WASHINGTON
North Pender Island

ON NORTH PENDER ISLAND
De luxe, fully equipped heated housekeeping cottages available for Sept. and Oct. Write BEAUTY-REST LODGE, Port Washington, B.C.

ROE-S-LAND COTTAGES
Pender Island, B.C.
Your family resort
Modern, fully furnished
41st Year
Phone Gulf 28

100 CARS FOR SALE

NO DOWN
PAYMENT
On Approved Credit
57 CHEVROLET De luxe. Custom radio. Exceptionally clean $1995
53 FORD Customline Sedan. 6 cyl. Overdrive and radio $995
SMALL CARS
54 AUSTIN A70 ½-ton Pickup $595
TOW AWAY SPECIALS
52 MORRIS Minor. Radio, heater $395
50 HILLMAN Minx. Very clean $295

ENSIGN
MOTORS
Lloydwagen Borgward
SALES SERVICE PARTS
2017 QUADRA ST.
OPPOSITE CURLING RINK
OPEN EVES. PHONE EV 5-5612

1948 DODGE 2-DOOR. $250. Phone EV 3-2270.

1947 PONTIAC 2-DOOR. GOOD CONDITION. Phone GR 7-1771.

'56 MONARCH SEDAN. PRIVATE. Best offer. No reserve. EV 2-1736.

1953 CONSUL. GOOD CONDITION. GR 7-6809.

'57 BUICK HARDTOP. $2,450. PH. GR 9-4234.

1949 CHEVROLET SEDANETTE. Very nice condition. $550. GR 7-2182.

1951 KAISER SEDAN. SACRIFICE $300. GR 9-5049.

1950 CUSTOM 4-DOOR FORD. clean. $395. EV 4-3904.

100 CARS FOR SALE

INTRODUCING . . .
THE NEW GERMAN-BUILT WONDER CAR. THE ALL-NEW NSU PRINZ II. COMPARE THESE FEATURES WITH ANY CAR ON THE MARKET: FOR ECONOMY, OVER 50 MILES PER GAL. INDEPENDENT WHEEL SUSPENSION. LONG-LIFE MOTOR. ROLLER BEARING IN CRANKSHAFT AND COUROD BEARINGS. AIR COOLED MOTOR. SPEEDS UP TO 65 MILES PER HOUR. 24 BHP AT 4,600 RPM. 12-VOLT SYSTEM. SYNCHROMESH TRANSMISSION ON ALL FORWARD GEARS. HYDRAULIC 4-WHEEL BRAKES. ONLY 2 LUBRICATION POINTS ON THE ENTIRE UNIT. WILL SEAT FOUR PEOPLE COMFORTABLY. COMPLETE VISION FROM ALL ANGLES. A BODY STYLE ALL OF ITS OWN. COME IN FOR DEMONSTRATION AND SEE FOR YOURSELF WHAT THE NEWEST AND BEST IN THE SMALL CAR HAS TO OFFER. SELLING FOR THE CONSERVATIVE PRICE OF $1,498. $98 DOWN AND $42 PER MONTH.

MIDTOWN AUTO
SALES LTD.
1116 YATES ST.
EV 2-2241.

1957 OLDS 88. HYDRAMATIC transmission. Immaculate. 1-owner left city. W.W. tires, loaded with custom equipment, must sell. See at 1137 May St. A bargain.

CHOPPED, CHANNELED, SECTIONED '35 Ford coupe, rebuilt Mercury motor, dual carbs, headers, etc. Licensed. Unfinished. What offers? EV 3-7987.

NO DOWN PAYMENT
LOW LOW PRICES
ART'S CAR SALES
Burnside at Harriet EV 3-8302

1952 MORRIS OXFORD. ONE OWNER. 26,000 miles, new battery and brakes. Reason for selling, owner's age. $375. Phone EV 5-5689.

1954 CONSUL. CONVERTIBLE, red, very good condition. $1,095. Ph. EV 2-5616.

1952 AUSTIN SOMERSET. EXCELLENT APPEARANCE AND CONDITION. $345. EV 2-4313.

SEE US—GOOD USED CARS
SAUNDERS & HITCHMAN
2040 Cadboro Bay Rd. EV 2-4594

1956 PLYMOUTH SUBURBAN. very clean, low mileage, good tires. $1,475 including tax. EV 4-6861.

100 CARS FOR SALE

M-E-R-L-I-N
After sales service is important to you.
Before you buy better try
M-E-R-L-I-N
MOTORS LTD.

1958 CADILLAC
Convertible
Hydramatic, radio, heater, power antenna, top, windows and 6-way seats; whitewall tires; finished in a beautiful blue. Driven only 15,000 miles. Replacement cost over $9,000. Today's price $6,295
MIDTOWN AUTO
SALES LTD.
1116 Yates St. EV 2-2241

1955 HILLMAN MINX SEDAN, good condition, $1,000. Ph. GR 9-4545 between 6.30 and 8 p.m.

FOR SALE: 51 ROVER 75. A-1 condition. Plimley's Car Centre. After 5 p.m. EV 2-4875.

NOTHING DOWN, $34 MONTHLY. 1958 LLOYD STATION WAGON, $995. JACK'S CARS, 2821 DOUGLAS.

NOTHING DOWN, $15 MONTHLY. 1940 CHEVROLET, $140. JACK'S CARS, 2821 DOUGLAS.

1958 BUICK SPECIAL. 15,000 miles. Power brakes, steering, 4-door, light blue. EV 2-9595.

1956 METEOR RIDEAU — AUTO. R. H. excellent shape. Must sell. 2342 Cedar Hill Road.

'55 DODGE ROYAL AUTOMATIC, radio and heater. Excellent condition. EV 3-7323.

1952 FORD SEDAN DELIVERY, very good condition. $575 or offer. 2590 Cadboro Bay Rd.

1937 NASH LAFAYETTE. IN RUNNING order. $65 or offer. EV 4-6801.

100 CARS FOR SALE

OLYMPIC MOTORS
1030 YATES St.
58 LINCOLN, full eqpt. $6,795
57 CHRYSLER, all power $3,495
59 FAIRLANE, all power $3,595
59 FORD, 6 cyl. A-T $2,195
59 FORD, 6 cyl. R. H. $2,795
59 FORD, 6 cyl. 2 drs. $2,595
54 BUICK Hardtop $1,895
51 FORD Sedan $495
49 DODGE Sedan, R. and H. $395
50 ROVER R. H. really good $795
57 ZEPHYR Sedan $1,795
53 MORRIS Convertible $595
51 CHEV. Sedan Delivery $295
54 STUDEBAKER ½-Ton $495
51 MORRIS ½-Ton Panel $395
1030 YATES EV 6-1023

ONE-OWNER CAR IN BEAUTIFUL condition — 1957 Mercury "Montclair," 18,000 miles, hardtop convertible, fully automatic, power steering, jutone 3-color leather upholstery, padded dashboard, radio (2 speakers), heater, windshield washer—4 brand new whitewall tires. Must sell for business investment; no trade-in, please; cash or reasonable terms considered. Phone EV 5-7751 or home, EV 3-1581.

1950 AUSTIN, $250.
1950 Hillman, $325.
1948 Oldsmobile Convertible, $300.
1955 Cadillac Coupe "D" $2,850.
1955 Dodge Sedan, $1,395.
SAUNDERS & HITCHMAN
2040 Cadboro Bay Road. EV 2-4594

1956 STATION WAGON, CHEVROLET V-8; A-1 condition; fully equipped. Interested in ½-ton truck. GR 8-4025.

1954 HILLMAN MINX DE LUXE. Low mileage. Excellent condition. $600. Phone GR 7-2425 after 5.30 p.m. Monday, Aug. 17. No dealers.

1953 AUSTIN SOMERSET. COMPLETE RÉBORE. Excellent condition inside and out. EV 2-5616 after 6 p.m.

'39 FORD COUPE, ¾ RACE motor, carburetors, pipes and radio. Offers. EV 2-6248.

STATION WAGON, 1948 MERCURY 4-door. Rebuilt factory motor, immaculate condition. $550. GR 7-6357.

1952 FORD, QUICK SALE. $425. Owner leaving the city. EV 2-9098.

STATION WAGON, REASONABLE. GR 8-1125.

100 CARS FOR SALE

VICTORIA
DE SOTO
SPECIALS
VICTORIA'S
CHRYSLER
Make Us Your
Automotive

59 Buick
LE SABRE SEDAN, R. H. AT. PS. PB. TUTONE. W-WALLS.
$3749

59 Meteor
NIAGARA 6-CYL. SEDAN. H. AT. TUTONE. W-WALLS.
$2599

57 De Soto
FIREDOME SEDAN. H. AT. PS. PB. TUTONE.
$2799

57 Plymouth
SAVOY V-8 SEDAN. H. TUTONE. LOW MILEAGE.
$1899

HARD TOPS

54 Cadillac
2-DR. HARDTOP. R. H. AT. PS. PB. W-WALLS.
$2699

53 De Soto
2-DR. HARDTOP. R. H. AT. PS. TUTONE. W-WALLS.
$1399

IMPORT CARS

59 Simca
BLOND SEDAN. H. 5,000 MILES.
$1899

56 Hillman
MINX SEDAN. H.
$1199

FAMILY SEDANS

56 Dodge
REGENT V-8 SEDAN. R. H. TUTONE.
$1499

55 Pontiac
SEDAN. H.
$1399

54 Plymouth
SAVOY 2-DOOR. H. TUTONE.
$1199

Low Cost Transportation

53 Plymouth
2-DOOR. H.
$799

52 Ford
SEDAN. R. H.
$599

52 Dodge
CL. CPG. H. NEW PAINT.
$699

51 Chev.
2-DOOR. H. NEW TIRES.
$599

50 Meteor
CUSTOM SEDAN. H. TUTONE. VERY CLEAN.
$599

6 MONTHS WARRANTY
30-DAY EXCHANGE
NO TIME PAYMENTS
UNTIL SEPTEMBER 30

1061 YATES
EV 4-7197
FOR THE BEST
DEAL IN TOWN

100 CARS FOR SALE

DODGE
LIMITED
FROM
EXCLUSIVE
DEALER
One-Stop
Shopping Centre

58 De Soto
SPORTSMAN 4-DR HARDTOP. R. H. AT. PS. PB. PS. PW. TUTONE. W-WALLS.
$4699

58 Dodge
MAYFAIR 2 DR HARDTOP. H. AT. TUTONE.
$2899

57 Chrysler
WINDSOR SEDAN. H. AT. PS. PB. TUTONE. W-WALLS.
$2899

57 Dodge
REGENT 6 SEDAN. H. TUTONE. LOW MILEAGE.
$1849

HARD TOPS

56 Dodge
ROYAL 2-DOOR HARDTOP. R. H. AT. PS. PB. TUTONE. W-WALLS.
$2299

53 Ford
VICTORIA 2-DR. HARDTOP. R. R. AT. TUTONE. W-WALLS.
$1299

IMPORT CARS

58 Morris
MINOR. H. 12,000 MILES.
$1199

54 Austin
SEDAN. H.
$799

FAMILY SEDANS

56 Ford
SEDAN. H. NEW PAINT.
$1449

55 Plymouth
2-DOOR. TUTONE CONDITIONED
$1199

53 Buick
SPECIAL SEDAN. R. H. AT. TUTONE.
$999

Transportation

53 Meteor
SEDAN. R. H. AT TUTONE.
$899

52 Meteor
SEDAN. R. H. CUSTOMIZED.
$749

52 Dodge
REGENT SEDAN. H. TUTONE.
$699

51 Pontiac
SEDAN. R. H. TUTONE.
$549

50 Chev
2-DOOR. H.
$349

1061 YATES
EV 4-7197
FOR THE BEST
DEAL IN TOWN

100 CARS FOR SALE

LEADING
IN NEW AND
USED CAR SALES
IN
VICTORIA
You too can get a
GOOD DEAL AND A
GOOD DEAL MORE
AT
EMPRESS
MOTORS

58 BUICK Century Hardtop, Dynaflow, radio, power steering, power brakes $3695
55 HILLMAN Hardtop $995
53 CONSUL Sedan $695
55 PONTIAC Hardtop, automatic, radio $1895
54 HILLMAN Sedan, Blue $795
53 PONTIAC Sedan $795
53 FORD Custom Tudor, Automatic $895
56 PLYMOUTH De luxe Sedan, Automatic, radio $1595
56 FORD Custom Sedan $1495
57 PONTIAC Sedan $1995
53 AUSTIN, Beige $695
57 FORD Fairlane "500", Automatic, radio $2195
59 PONTIAC 2-Door Sedan $2695
56 BUICK ROADMASTER SEDAN, DYNAFLOW, RADIO, POWER STEERING $2595
55 DE SOTO Sedan, V8, Automatic $1495
55 BUICK SPECIAL SEDAN, DYNAFLOW, RADIO, LIC. 59-169 ..... $1495
54 OLDS 88 SEDAN, AUTOMATIC, POWER STEERING $1395
53 STUDEBAKER Low Boy, automatic $995
53 PONTIAC CHIEFTAIN SEDAN, RADIO $945
53 AUSTIN Sedan $595
51 STUDEBAKER COUPE $295
51 STUDEBAKER Starlite Coupe $495
50 DODGE Sedan $495
50 PONTIAC Sedan $295
48 DODGE Tudor $175
50 METEOR Tudor, radio $395
51 NASH Sedan, radio $395
51 FORD Sedan $495
51 ROVER Sedan $395
50 NASH 2-Door $150
48 CHEV. Sedan $175
47 OLDS. Sedanette $150
48 PONTIAC Sedanette $245

Trucks, Too!
55 FORD ½ TON PICKUP $995
53 STUDE PICKUP $395
54 AUSTIN VAN $550
52 CHEV. SEDAN DELIVERY $595
54 DODGE CHASSIS AND CAB $1095
50 MERCURY DUMP TRUCK $350
58 VOLKSWAGEN PICKUP $1595
58 VOLKSWAGEN VAN $1695
48 MERCURY PANEL $295
48 DODGE PANEL $295
51 PONTIAC SEDAN DELIVERY $650

NO TIME PAYMENTS
TILL SEPT 20TH
900 Fort at Quadra
Phone EV 2-7121

HORWOOD
BROTHERS
VOLVO - MORRIS - MGA - RILEY
827 Pandora Ave. EV 3-6113

55 STUDEBAKER Sedan, overdrive $1395
55 ZEPHYR Convertible $1245
54 MERCURY Monterey, radio, automatic $1395
53 FORD Coach, one owner $825
51 PONTIAC Sport Coupe, radio $575

FOR A SECOND CAR
See Our Selection of
VOLKSWAGENS
VAUXHALLS
MORRIS MINORS
ENGLISH FORDS
FOR
BEST QUALITY LOWEST PRICES
IT'S
HORWOOD BROTHERS

'47 CADILLAC CONVERTIBLE fully equipped. $500 or nearest offer. EV 4-9068. 652 Garbally Road.

1959 VAUXHALL SUPER VICTOR, only 500 miles. $2,050. Take a cheaper car in trade. Terms. GR 7-2194.

1950 DODGE DE LUXE SEDAN immaculate condition, one owner, radio, air-conditioner. EV 4-3907.

100 CARS FOR SALE

SPEEDWAY
MOTORS
Trades on The
AMAZING
VOLKSWAGEN

49 M.G. T.C. Top condition throughout
53 Hillman Californian. Black with red leather.. $595
57 Volkswagen, deluxe model. Low mileage.... $1495
55 Zephyr Zodiac. Tu-Tone. Top condition.. $1195
58 Buick "Special" sedan. Low mileage. Auto. $3100
55 Pontiac Tudor sedan. Radio $1395
54 Chev. Tudor Sed New paint $1095
54 Lincoln "Capri" sedan. Full power equipped.. $1795
54 Ford "Customline" Sedan. Tutone. A real buy $995
58 Plymouth Plaza Sedan. Radio, V8 Low mileage $1995
53 Dodge Sedan. V8, radio, automatic.. $995
53 Plymouth convertible. Radio, top condition.. $1095

Also a Very Good selection of commercial units at reduced prices
X X X
SPEEDWAY
MOTORS
YOUR
Volkswagen
DEALER
Open Evenings Till 9
951 Yates EV 5-2415

PLIMLEY
CAR
CENTRE
Bargain Buys!
56 FORD Fairlane 4-Door Sedan. Automatic, power steering $1395
50 PONTIAC 2-Door $299
48 PONTIAC 2-Door $175
48 DODGE Sedan $199
47 PACKARD for $112
47 OLDSMOBILE Sedan $119
47 CHEVROLET Sedan $189
No Down Payment
On Approved Credit
SEE SAM, BILL, FRANK
PLIMLEY'S
1010 Yates
EV 2-9121

REGAL MOTORS
SPORTS CAR CENTRE
53 TRIUMPH Sedan $1,345
56 VAUXHALL Velox $1,295
56 NASH MET. Convertible $1,195
56 M.G. Magnette Sedan $1,695
50 Mk V JAGUAR Saloon $1,595
56 PLYMOUTH Fury $3,695
57 CHEV. Bel Air $2,245
56 METEOR $1,645
48 MERCURY $295
56 MGA Coupe $2,295
58 MGA Roadster $2,095
51 MB T.D. $1,095
Trade Up or Down
847 Yates St. EV 2-7411

1952 AUSTIN A-40 DEVON SEDAN. 29,000 original miles, beautiful condition throughout. $445. EV 4-3679.

1955 VAUXHALL SEDAN. RADIO, heater. Excellent condition. 1 owner since new. 1275 Simond Rd.

1954 VANGUARD STATION WAGON, new tires, lifetime battery. Top shape. $500. GR 9-1025.

NOTHING DOWN, $32 MONTHLY. 1951 PONTIAC. $445. ART'S CAR SALES, BURNSIDE AT HARRIET.

'37 FORD COUPE. SCALLOPPED, '48 engine. Best offer. EV 3-1740.

1954 WILLYS JEEP. $975. TERMS. Deighton Service Station.

ATLAS TIRE STATION
324 Cook. buy 'n' sell. EV 3-8514

48 DODGE SEDAN. GOOD REliable car. $145. EV 5-5635.

SEE ART BROWNE'S MOTORS. Quadra at Johnson. EV 5-8512.

1950 CHEV. GOOD CONDITION. $345. EV 2-9046.

1955 CHEV 4-DOOR SEDAN. $1,200 or offers. 3 new tires. GR 9-3336.

1951 AUSTIN. GOOD CONDITION. EV 2-2045.

100 CARS FOR SALE

MORRISON
BIG
DISCOUNT
SPECIALS
LOOK at the
SAVINGS!

57 BUICK Hardtop Coupe. Dynaflow, radio and heater. Regular $2,595.
NOW $2372

55 CADILLAC Hardtop Coupe. Hydramatic, power steering, power brakes, radio and heater. Regular $3,195.
NOW $2897

57 CHEVROLET Bel Air Sedan. With heater. Regular $2,195.
NOW $1974

57 PLYMOUTH 2-Door Sedan with heater. Regular $1,775.
NOW $1592

EASY GMAC TERMS
NO MONTHLY
PAYMENTS TILL
OCTOBER

54 CADILLAC Sedan. Hydramatic, power steering, power brakes, radio and heater. Regular $2,495.
NOW $2277

53 CHEVROLET 2-Door Sedan. Heater. Regular $995.
NOW $888

56 CHEVROLET De luxe Sedan V-8, with heater. Regular $1,775.
NOW $1592

30-DAY EXCHANGE
6-MON WARRANTY
HI TRADES

57 OLDSMOBILE Sedan. Hydramatic, power steering, power brakes, heater. Regular $3,095.
NOW $2799

54 FORD Sedan with heater. Regular $1,095.
NOW $888

53 VAUXHALL Sedan with heater. Regular $795.
NOW $619

55 DODGE Sedan with heater. Regular $1,295.
NOW $1097

NOW! AT
MORRISON
Chevrolet - Oldsmobile
Ltd.
940 Yates EV 3-1108

K-M MOTORS
950 YATES
SEE THE NEW
STUDEBAKER
LARK
"NOW"
TRADE-IN SPECIALS
59 OLDS Super 88 Hardtop. 2-tone. All power. 1 owner, as new $4199
57 FORD Automatic. "Fairlane 500" Convertible. Fully equipped, white walls, powder blue. Really smart car at $2899
56 FORD Anglia Tudor Sedan. Only 15,000 miles. A-1 condition. A cream puff. For only $999
53 FORD 2-Door Sedan, good motor, special at $799
52 CHEV De luxe 4-Door Sedan. Very clean and good motor. Only $799
55 CHEV ½-Ton Pickup. Extra nice, tops for $1199
WE HAVE OTHERS TOO! ALL BARGAIN BUYS!
Studebaker Sales, Service
Open Nights, EV 2-5822

53 HILLMAN Californian Hardtop, 2-tone paint, reconditioned motor, only $745
57 FORD Fairlane 500, fully equipped, excellent shape. Will consider cash offer $2195
53 HILLMAN Sedan, very nice condition $695
51 NASH Statesman Six, big value at $395
49 PONTIAC Coupe, a beauty for $395
50 STUDEBAKER Champion Sedan, reliable, overdrive, etc. $495
51 VANGUARD ½-Ton Pickup truck, good shape $295
MASTERS MOTORS
815 View Street Phone EV 3-3541

1954 BUICK "SPECIAL" HARDtop, automatic, de luxe interior, radio, front and rear speakers, Fiesta hub caps. Private. $1,495. EV 3-6290.

FOR SALE
SEE THIS
1959 Vauxhall (Cresta), radio, fully equipped, 1st class condition. This car at 1673 Richardson St.

1949 MORRIS "10" ECONOMICAL second car. $100. 945 Nicholson.

NOTHING DOWN, $42 MONTHLY. 1953 WILLYS. $595. ART'S CAR SALES, BURNSIDE AT HARRIET.

1951 PLYMOUTH DE LUXE SEDAN, clean, good condition throughout. EV 3-5903 or EV 4-4414.

NOTHING DOWN, $43 MONTHLY. 1951 FORD. $595. ART'S CAR SALES, BURNSIDE AT HARRIET.

FOR SALE—1959 AUSTIN HEALEY Sprite. EV 3-8949 after 5.

'48 PONTIAC COUPE. GOOD CONDition, radio. $375. GR 7-1461.

100 CARS FOR SALE

NATIONAL MOTORS WHOLESALE SALE

54 PLYMOUTH Club Coupe radio, heater. Wholesale $821
53 FORD 2-Door Sedan. R. H. Wholesale $736
53 METEOR 2-Door Sedan. R. H. Wholesale $727
57 METEOR 2-Door Sedan. R. H. Wholesale $1624
57 PLYMOUTH 2-Door heater. Wholesale $1389
58 FORD 2-Door, radio and heater. Wholesale $2012
52 DE SOTO 4-Door. R. heater, automatic power steer. Wholesale $589
56 MERC 4-Door. R and H. A-T. power steer. power brake. Wholesale $1877
57 FORD 500 4-Door Hardtop. full power R. H. automatic. A-1. Wholesale $2374
57 FORD 4-Door, heater, automatic. Wholesale $1742
58 METEOR 4-Door Ranch Wagon. R. H. A-T. Wholesale $2410
57 BUICK Special. 4-Door. H. automatic. Wholesale $2496
56 DODGE 4-Door heater. automatic. Wholesale $842
52 NASH 4-Door, R. H. Overdrive. Wholesale $521

30-Day Exchange
6,000-Mile Warranty
No Payment Till October

51 Cad Convt
55 Chev 2 Hardtop
51 Meteor
52 Dodge
53 Bel Air 4
55 Olds 88 4 Htop
58 Ford 4. R. H
56 Dodge 4 Wagon
57 Karman Ghia
50 Hillman
56 Lincoln Convt
57 Ford Power Steer
49 Plymouth
52 Nash. R. H. OD
55 Pont A-T
57 Mercury 4
59 Fairlane. R. H
53 Austin Convt
58 Volkswagen
52 Mercedes 300

MANY MORE

Trucks, Too

41 IHC C and Chassis $495
51 CHEV 2-ton cab and C $495
53 FORD Pickup heater $795
55 FORD Pickup heater $995
57 THAMES Van $775
58 FORD Panel H $1,895
55 PONTIAC Sedan Del. H. $1,095
57 FORD Pickup 8 Box $1,595

Open Evenings
819 YATES
EV 4-8178 GR 4-8179

JAMESON MOTORS LTD.

55 BUICK 4-Door Hardtop. 18,000 miles. One owner $1795
54 METEOR 2-Door. Very clean. One owner. Runs well $1095
57 HILLMAN Husky Station Wagon. One owner $995
57 DODGE 4-Door Sedan. automatic, radio, heater $1995
59 AUSTIN Sedan. 3000 miles. Very clean. Like new $1795
58 HILLMAN Sedan. Very clean. A real buy $1595
56 AUSTIN Sedan. One owner. A real buy $1195
52 DODGE Sedan. Runs very well. Good value at $595
53 HILLMAN Sedan. Runs very well. Nice and clean $695
49 MERCURY 4-Door Sedan. radio, heater. One owner $295
58 HILLMAN 4-Door Station Wagon. Low mileage $1795
55 CHEVROLET 4-Door Sedan. radio and heater $1395
57 HILLMAN Sedan. One owner. Very clean $1295
52 AUSTIN 4-Door Sedan. Motor overhauled. Price $695

OPEN EVENINGS
Phone EV 4-8353
JAMESON MOTORS LTD.
740 Broughton St., Victoria, B.C.
Night Phone:
Alec Hutcheson GR 7-3681
Len Lymbery GR 7-1189

ENGLISH CAR CENTRE
Exclusive British Ford Dealer

57 KARMANN GHIA 2-Door Sports Coupe. In top condition, low mileage $2195
55 METEOR Niagara Sedan, in excellent condition $1595
56 ANGLIA 2-Door, 2-tone. Very economical $995
53 VAUXHALL 4-Cyl. Economical roomy. Family car $795
52 HILLMAN Sedan $425

HERE ARE SOME REAL BARGAINS

50 OLDSMOBILE Sedan $595
51 PLYMOUTH Sedan $395
54 HILLMAN Californian $695
50 PONTIAC Sedan $350
50 STUDEBAKER Convertible $495

TRUCKS

56 FORD ½-Ton Pickup $1295
54 FORD ½-Ton Panel, in excellent condition $895

OPEN EVENINGS 8 to 9 P.M.
English Car Centre
Yates at Cook EV 5-2431

1948 PACKARD CONVERTIBLE, new top, new paint, new tires. Good running order. Accept trade. Phone GR 8-1673.

NOTHING DOWN. $31 MONTHLY. 1950 CHEVROLET. $395. ART'S CAR SALES. BURNSIDE AT HARRIET.

NOTHING DOWN. $74 MONTHLY. 1956 PLYMOUTH. $1,385. ART'S CAR SALES. BURNSIDE AT HARRIET.

1949 FORD 4-DOOR, RADIO AND heater. $350. GR 9-1006.

1953 HILLMAN MINX SEDAN—Good condition. GR 9-4345.

1948 MORRIS "8" FOR SALE. AS is. Best cash offer. EV 6-1259.

1947 FORD 2-DOOR. 1058 SUMMIT Avenue.

TELMAC
SPECIAL SECURITY GUARANTEED
SMALL CAR
For Finer Quality, Satisfaction

55 AUSTIN HEALEY. Immaculate $2,095
57 VAUXHALL VICTOR SUPER. very very pretty $1,645
56 VANGUARD. Beautiful car, only $1,545
57 AUSTIN SEDAN. shows excellent care $1,495
53 ZEPHYR $1,195
53 AUSTIN SPORTS CONVERTIBLE, twin carbs, new roof, etc. $945
56 OXFORD ½-TON PICKUP, well kept, utility $895
54 MORRIS MINOR, extreme economy $795
53 AUSTIN SEDAN, special pricing $645
52 HILLMAN SEDAN, smart and pretty $595
52 OXFORD SEDAN, roomy and powerful $545
51 AUSTIN SEDAN, new finish, immaculate $495
50 HILLMAN SEDAN, an excellent buy at $395
51 AUSTIN SEDAN, good transportation $295
50 VANGUARD SEDAN, bargain priced $225
49 PREFECT SEDAN, runs well $165

NO MONEY DOWN
CREDIT TERMS AVAILABLE
1ST PAYMENT IN OCTOBER
UP TO 36 MONTHS TO PAY.

Budget-minded purchasers will find terms tailored by Telmac that entirely eliminate the down-payment obstacle. Low, convenient monthly payments are all that is necessary for a fine Telmac small car, regardless of your immediate financial circumstances.

54 Metro—56 Vauxhall—54 Rover
55 Healey—48 Hillman—48 Morris
52 Consul—52 Commer—50 Prefect
56 Oxford—55 Standard—53 Zephyr
56 Austin — 55 Austin — 55 Metro
53 Triumph—57 Hillman—52 Prefect
48 Prefect—51 Vangd—52 Triumph
58 T'bird—57 Vauxhall—55 Austin
52 A70 — 50 Vanguard — 57 Austin
54 Austin — 50 Hillman — 52 Oxford
51 Thames—53 Vangd—51 Triumph
51 Rover — 52 Hillman — 53 Consul
53 Morris—49 Vauxhall—49 Austin
54 Consul—54 Hillman—54 Morris
50 A70—53 Vauxhall—50 Commer
57 Victor—53 Hillman—53 Oxford
49 Prefect—55 Volkswgn—50 Morris
48 Austin—49 Vanguard—52 Morris
51 Austin—58 Ensign—53 Austin
51 Morris—56 Vanguard—56 Cresta
49 Oxford—51 Hillman—55 Zephyr
50 Austin—50 Vauxhall—52 Austin
53 A70—52 Vanguard—59 Victor
47 Austin—54 Vxhall—A-70 Austin
49 Morris—49 Hillman—51 Triumph

GUARANTEED SECURITY
Remember — Telmac constantly endeavors to give each customer a fine product at a fair price—plus an earnest interest in your future motoring welfare guarantee.

"Buy With Confidence"
TELMAC
SMALL CAR
MOTORMARKET
844 Fort EV 5-5441
Wide open till 9 p.m.
Fri. till 10. Sat. till 9

1959 "LARK"
$2592

DOMINION MOTORS LTD.
Studebaker - Packard
ARENA WAY
OPPOSITE B.C. ELECTRIC

FREE!!
Driving Lessons with the Purchase of Every New or Used Car by
EASY DRIVING SCHOOL
777 Yates St. EV 3-7407

SPECIAL

51 Vauxhall $495
53 Austin $695
56 Isis (Morris) $1,395
56 Consul $1,295
57 Borgward, R $1,795
58 Hillman Minx Convertible, R $1,895

GOOD USED CARS

50 Studebaker Sedan $495
51 Packard, automatic, R $795
53 Studebaker Lo-Boy, R $1,195
53 Studebaker 4-Door, R $1,095
57 Studebaker, automatic $1,995

SALES & SERVICE
Blanshard and Cormorant
Phone EV 5-5012 or EV 5-6132

BRITISH MOTORS
MORRIS M.G.
RILEY - WOLSELEY
Sales—Service—Parts

ECONOMY BUYS!

54 ZEPHYR $925
51 MORRIS Minor Coach $345
50 HILLMAN $250
49 AUSTIN A-40 $199
50 VANGUARD $135
48 HILLMAN $95

2643 Douglas EV 5-1563
Eves. Trevor Woodruff. EV 4-2680

1957 BUICK SPECIAL. 2-DOOR hardtop, auto trans, radio, trifone paint, fender mirrors, W/S tires. This is an immaculate car, see it to appreciate if you are looking for quality. Phone Frank Macdonald. EV 2-3474 or Plimley's, EV 2-9121.

For Quick Returns
LUND'S
CAR AUCTIONS
926 PORT ST
Phone for particulars EV 5-3422

1956 DE SOTO FIREFLITE, 2-tone, hardtop. Low mileage. Top condition. Has everything you need or desire. Yours for a trade in. Will finance balance. EV 6-2558.

1959 VAUXHALL CRESTA. WILL take older car as part payment and take over G.M.A.C. contract. Ph. GR 8-1383.

1959 ZEPHYR "6," TWO-TONE, whitewalls, immaculate, 3,000 miles. Must sell, leaving country. $2,200 or best offer. GR 8-3785.

NEAR NEW, 10,000 MILES, ½-TON '58 Ranchero. Can be financed. Has to be seen to be appreciated. Victoria Press, Box 1761.

1952 PONTIAC SEDAN — RADIO and heater. $525 or best offer. EV 4-7989.

1954 PONTIAC DE LUXE SEDAN, good condition, $850 or nearest offer. EV 5-7693.

1957 CUSTOM ROYAL DODGE, fully automatic. Terms. Phone EV 5-8901.

1953 BEL AIR 4-DOOR SEDAN, heater, 34,000 miles. Sell for cash. EV 3-2644.

1948 HILLMAN SEDAN. REBUILT motor, sell or trade. Victoria Auto Wreckers, open Sunday. EV 3-8444.

'52 A-40 SEDAN. NEW VALVE grind, excellent running order, bargain, $175. GR 9-5342 after 2 p.m.

'53 CHEV. 2-DOOR, TUTONE BLUE paint, 4 new tires, clean, $895. GR 9-3471.

MUST SELL MY '59 PONTIAC Laurentian 2-door, 1,000 miles, powerglide, transmission. EV 3-5805.

'53 AUSTIN IN VERY GOOD CONdition, $525. GR 8-2727.

1949 STUDEBAKER, R. H. TWIN carbs. A terrific hot car. GR 9-4787

OLSON'S
Selected Unmatched
USED CAR BUYS

58 VAUXHALL Sedan. Low mileage, radio, heater. Spotless condition $1747
58 STANDARD Ensign Sedan. Automatic, extra low mileage. Just as new $1947
55 FORD Sedan. Immaculate V8 custom. Full custom equipped $1447
52 PONTIAC Sedan. Very clean unit. Smart new metallic paint. Extra good $797
55 BUICK Hardtop, automatic, radio, all luxury extras $1999
55 FORD Sedan. This smart unit assures satisfaction $1299
53 PONTIAC Bed Del. Well cared for. Smart two-tone. Top condition $847
47 FORD Coupe. Priced to sell fast $97

ONE OF VICTORIA'S GREATEST AUTOMOBILE FIRMS
OLSON MOTORS
Wide Open Till 9:30 p.m.
1036 Yates EV 4-1147

OUT-THEY-GO WHOLESALE
ACCEPT REASONABLE OFFERS
NO DOWN PAYMENT NECESSARY
1ST PAYMENT IN 6 WEEKS

47 HILLMAN. Good transportation $75
49 CHEV. Lic 51-903. 4-Dr. Torpedo $295
49 CHEV. Lic. 50-400. 2-Dr. Torpedo $285
50 CHEV. Lic. 49-340. 2-Door $199
50 CHEV. Lic. 37-481. 4-Dr. Torpedo $285
49 MONARCH. 4-Dr. customized $225
51 PONTIAC 4-Dr. Sedan $399
52 FORD 4-Dr. $299
53 CADILLAC Conv. Black $1695
53 CADILLAC Coupe de Ville Hardtop $1795
53 DODGE Sedan. 2-Dr. Overdrive $795
54 VANGUARD. Real clean $535
54 MONARCH. Nice car $1095
54 DODGE 2 Dr. Beautiful shape $1125
55 CHEV. 4 Dr. Sedan $999
55 PACKARD. Excellent condition $1750
56 TRIUMPH TR-2. Removable Hardtop $1495
57 PLYMOUTH Belvedere. Excellent condition, V-8 and automatic $1895
58 ISETTA Convertible. Amazing economy $565

TRUCKS

55 VOLKSWAGEN Van. Good shape $995
51 FORD ½-Ton Panel $575

Dealers Welcome
SEE THEM—BUY THEM AT
STUART'S AUTO SALES
630 Gorge Rd. East
Close to the Roundabout
Phone EV 6-1241

MAYNARD'S CAR AUCTIONS
Guar. Results or No Comm.
730 JOHNSON EV 4-1621

REPOSSESSIONS. NOTHING DOWN. TAKE OVER PAYMENTS. 1954 HILLMAN, $545; 1952 DODGE PICKUP, $565; 1953 CHEVROLET SEDAN DELIVERY, $565; 1951 MONARCH, $395; 1952 STUDEBAKER, $685. ART'S CAR SALES, BURNSIDE AT HARRIET.

1957 TR-3, IMMACULATE CONDItion. Never raced. Must be seen to be appreciated. EV 4-9069.

1949 PLYMOUTH DE LUXE: RAdio, heater, good tires; this car is as new; $395. EV 3-3724.

NOTHING DOWN. $35 MONTHLY. 1949 OLDSMOBILE, $495. JACK'S CARS, 2821 DOUGLAS.

MUST SACRIFICE '51 PLYMOUTH, terms. GR 7-3068.

CRABB'S AUTO SALES
CLOSED SUNDAYS.

M.G. T.C., FULLY RESTORED, $995. EV 4-3014.

'53 FORD CUSTOMLINE 4-DOOR sedan, $895. EV 5-1658.

'46 BUICK, GOOD CONDITION, $120. EV 2-8415.

1948 CHEVROLET, $100. GR 7-6590.

'51 CADILLAC, $695. 64 CREASE.

'48 PLYMOUTH. EV 5-2943.

1939 DODGE, $75. GR 9-6049.

101 FOREIGN IMPORT AND SPORT CARS

MORRIS-M.G.
RILEY
DEALERS and SPECIALISTS
BRITISH MOTORS
SALES SERVICE PARTS
2643 Douglas EV 5-1563
Eves. Trevor Woodruff EV 4-2680

The Sensational Skoda
Sedans, $1,795 complete
Convertibles, $2,435 complete
FRED RICHMOND MOTORS
3392 Fraser, Vancouver TR 6-7322

1953 ALVIS CONVERTIBLE, ONE of Britain's better cars. A-1 condition, low mileage. May be seen Sunday at 2192 Cranmore Rd. Trade accepted and can arrange financing. EV 2-4310.

1957 TR-3, IMMACULATE CONDItion. Never raced. Must be seen to be appreciated. EV 4-9069.

106 TRUCKS

1941 FORD 1½-TON DUMP, 5-IN hoist. Real good motor. 700x20 tires. $175. Carlow, GR 8-2292.

1949 CHEV. ½-TON, $295; JEEP station wagon, 4-wheel drive, $875. 2716 Cadboro Bay Road.

FORD ½-TON TRUCK, 115" wheelbase, as new, 10,000 miles, $1,800, terms. GR 9-1019.

BEST BUY IN B.C. '57 FARGO ½-ton pickup, like new. EV 3-8909.

1950 ½-TON GMC PICKUP, IN good condition, $450. EV 2-3308.

'47 DODGE ½-TON PICKUP. BEST offer. EV 5-3786.

1951 CHEV. ½ PICKUP, PERFECT condition. 1132 Johnson. EV 5-1247.

1954 WILLYS JEEP, $975. TERMS. Deighton Service Station.

1956 FORD V-8 PICKUP. $1,250. Terms. EV 3-2972.

IT PAYS TO SHOP THE CLASSIFIED WAY

106 TRUCKS

KENNING TRUCK AND EQUIPMENT LTD.
Government at Queens
Phone EV 5-6778

1957 DODGE K-8 TANDEM. $6,250

1956 INTERNATIONAL R195 TRACTOR WITH 142" WHEEL BASE, 2-SPEED AXLE, HEAVY DUTY 5-SPEED TRANSMISSION. $3,650.

1956 MERCURY ½-TON PICKUP, LIKE NEW. $1,225.

1955 WILLYS JEEP 4-WHEEL DRIVE. $1,250.

1955 FARGO WITH 15' LUMBER DECK. $3,000.

1954 MERCURY ½-TON PICKUP. $795.

1953 CHEVROLET ½-TON PICKUP. $750.

1949 MAPLE LEAF DUMP. $725.

1949 PONTIAC 2-DOOR COACH. $395.

MOONEY & SONS
938 FORT ST.
Glendale House Trailer Furnished

SPECIALS
58 I.H.C. Pickup
50 Ford Panel

Dealer for
NEW 4-WHEEL DRIVE
WILLYS JEEP

We have a great demand for Willys Jeep Trucks. Will sell yours on consignment.
Phone EV 3-4177

107 PARTS, TIRES and ACCESSORIES

Your Car's "heart" is the
"BATTERY"
For a strong "sure start" every time get an "ACME"
6-VOLT EXCHANGE $10.00
12-VOLT EXCHANGE $16.50
FRANCIS BATTERY & TIRES LTD.
RETREADING SPECIALISTS
1412 Quadra Street EV 3-7032

NYLON SEAT COVERS
to fit your car, any model! Nylon with leatherette finish. In blue, green or black.
Reg. 8.95. SUMMER SALE 6.99
D & D TIRE LTD.
Victoria and Duncan

LANGFORD AUTO WRECKERS
Old Island Highway GR 8-2860
600-16 TIRES

VICTORIA TIRE LTD.
The Island's Largest Tire Shop
Government at Herald EV 2-6184

REBUILT MOTORS—1951 A-40, '54 Pontiac (6), '48 Chev., '48 Oldsmobile, '51 Buick, '53 A-30. Victoria Auto Wreckers, 631 Princess. Open Sundays.

CLARKE'S AUTO PARTS. 3207 Douglas. Used parts for cars and trucks. EV 3-8041.

CUSTOM BUILT SEAT COVERS, only $17.95. Sandy's Auto Parts, 1023 View. EV 5-4478.

ENGLISH CAR WRECKING
420 Bay St., EV 6-1813

DAVID ST. AUTO WRECKERS
EV 2-9879. 526 David Street.

USED TIRES BALANCED FREE. Gavin Jack, 1317 Quadra. EV 3-0331.

AL'S AUTO WRECKERS, BAY AND Dundas in Victoria West. EV 2-8233

1948 MORRIS "8," PARTS FOR sale. EV 6-1259.

1930 MODEL "A" COUPE BODY and frame. 1531 Bay.

FOR SALE—CONTINENTAL KIT for Ford products. EV 3-3660.

PUSH-BUTTON CAR RADIO, $20. GR 7-3463.

1939 AXLE, 5 WHEELS, TIRES, $15. EV 4-5904.

108 AUTO REPAIRS AND SERVICE

EXPERT BODY WORK TUNE-UP, alignment and brake repairs. Victoria Dodge-De Soto Ltd., 1061 Yates. EV 4-7196.

FAST TOP QUALITY RADIATOR repairs, body work and painting at Morrison Chevrolet Oldsmobile Ltd. Yates at Quadra. EV 3-1106.

MOONEY'S AUTO BODY SHOP. EV 3-4177. Complete collision repairs, painting, etc.

109 AUTO BODY WORK AND PAINTING

LOOK FIRST TO
National Motors
Complete Paint and Body Work
800 BLOCK YATES EV 4-8174

110 AUTO FINANCING AND INSURANCE

Instalment Financing
Automobiles, commercial and office equipment, household appliances and furniture financed on monthly payment plan. Life insurance up to $1,500 on auto loans at no extra cost. Prompt service, generous terms.
Island Finances Limited
C. H. BOOTH, Mgr.
762 Fort St. Phone EV 4-6831

CAR BUYERS
Our Low-Cost Financing Plan will help you make a better deal. See us for details now BEFORE you buy.
A. M. TAYLOR SPITTAL
821 FORT STREET

NEED CASH?
REFINANCE YOUR CAR OR TRADE DOWN FOR $$$
FOR PARTICULARS SEE
MR. MITCHELL, PRIVATE
K-M MOTORS
950 Yates St. EV 2-5822

JEEP STATION WAGON. RADIO, heater and overdrive. $325 or offer. GR 7-2519.

111 TRAILERS AND TRAILER CAMPS

ARISTOCRAT
16' toilet model $1,975
16' ice model $1,595
As new, 2 only, 14' Siestas $1,075
A small deposit now will assure you of the TRAVELLER you desire.
R. W. DAWSON LTD.
EV 2-5647 3117 Douglas St.

Tote-Em 4 Trailers
NOW ON DISPLAY
A full range of 10 wide Mobile Homes in 1, 2 and 3-bedrm models. The Trailer you want is here.
SAVE $ $
TOTE-EM TRAILER SALES
Your Island Dealer for "Rolohome" and "Greatlakes"
8 miles north on Highway 1
GR 8-1041

NEW LEISURE HOME, 15 FT. Electric brakes and lights. Propane stove. Sleeps 4. Quick sale $995 cash. Would consider trade lot or good used car. EV 5-8916.

PICK YOUR TRAILER SPACE AT Tri-Way Trailer Park. GR 8-1041.

BOX TRAILER, WELL BUILT, spare tire, tail light, etc. EV 2-6096.

111 TRAILERS AND TRAILER CAMPS

$300 DOWN PAYMENT
45 x 10
2 OR 3 BEDROOMS
Bargain Price — No Trades
AND
Other units of various sizes. Low down payment to good credit risks. Hi-Lo Sales lot, corner of Millstream and Trans-Canada adjoining Hi Lo No. 3 Park. GR 8-2514

TRIANGLE TRAILER SALES LTD.
New Stock
16-foot Chinook Camper
$1550
Two miles north on Highway 1. Phone GR 8-3921, res. EV 4-8456.

112 CARS AND TRUCKS WANTED

CLEAN CARS WANTED 4 CASH
AT
MIDTOWN
AUTO SALES
1116 Yates EV 2-2241

SMALL CARS
Purchased for Cash or SOLD ON CONSIGNMENT
5%
TELMAC MOTORMARKET, 844 Fort

WANTED
Clean Cars for Cash at
QUADRA AUTO SALES
837 Yates St. Phone EV 2-9837

WANTED
49-57 clean cars and trucks. Immediate cash.
ENSIGN MOTORS
2017 Quadra St.

CASH FOR RECENT MODEL popular make car. Hardtop preferred. Cadboro Bay Service. Phone GR 7-2102.

ALL CASH FOR 1957 OR 1958 Zephyr 4-door. Ph. EV 4-5960 or GR 5-9065.

CARS, TRUCKS, ALL TYPES wanted. Victoria Auto Wreckers. EV 3-8444.

SELLING? SEE JACK'S CARS, 2821 DOUGLAS.

SELLING? SEE ART'S CAR SALES, BURNSIDE AT HARRIET.

115 MOVING AND HAULING

THE HERTZ IDEA
Cut Moving Costs ½
Clean, modern trucks — all fueled and insured by Hertz. You drive it by day, by week, or longer. Dollies, ramps, blankets.
HERTZ RENT-A-CAR
901 Douglas. EV 4-4423, EV 4-5511

YOU-DRIVE TRUCKS
Pickups, panels, 1-and 2-ton moving vans with ramp and rear doors, fridge dolly, flatdecks and dump trucks. Only personal drivers licence required.
AVIS RENTS ALL
Types of Cars and Trucks
800 Douglas Street EV 3-2131

MOVING, PACKING: LOCAL, long-distance. Reasonable rates. Red & White Movers. Day or night. EV 2-0484.

116 HOTELS

BEVERLEY HOTEL
In city centre. Moderate rates, housekeeping rooms. TV in lounge. Transient and permanent guests. 724 Yates. Phone EV 4-0611.

THE GLENSHIEL 606 DOUGLAS—A residential hotel providing every comfort for elderly people. EV 3-4164.

116 HOTELS

Ritz Hotel, 710 Fort St.
FURNISHED APARTMENTS AND ROOMS — EV 3-1021
Elevator Service Permanent Transient

117 COTTAGES AND CAMPSITES

Roe-S Land Cottages
PENDER ISLAND, B.C.
YOUR FAMILY RESORT.
MODERN, FULLY FURNISHED
41ST YEAR.
PHONE GULF 28.

118 VACATION GUIDE AND SUMMER RESORTS

SECLUSION AND PRIVACY—Large log house, 2 bedrooms, fireplaces in kitchen and living room. Swimming and fishing in privately-owned lake. Close to city. Available now. Also smaller guest cottage from Sept. 15. Would consider permanent tenants also. GR 8-3058.

120 ROOM AND BOARD

BEAUTIFUL, SUNNY, BED-SITTing room; breakfast, home privileges, TV, piano, lovely garden; reliable gentleman or lady, non-drinker; $35 month; near park, bus, town; garage available. 582 Toronto Street. EV 5-5224.

TWO OR THREE DISCRIMINATing professional or business men who want to live in a pleasant large home with every comfort and luxury are invited to share my Rockland Ave. home, near Government House. EV 3-3755.

COMFORTABLE ROOM FOR BUSINess person. Hot and cold water, good food, one mile city. 2 bus routes. Congenial surroundings. Sept. 1. 1526 Dallas. EV 3-3690.

CARE, KINDNESS, NO RULES. IN a comfortable guest house for elderly people. Sunnybrook Lodge, Maple Bay Road, near Maple Bay. Phone Duncan 936Y2.

SENIOR CITIZENS
Here's a home with kind attention, good board, room, some nursing care, at EV 2-0823.

KINDNESS AND EXPERT PERsonal care I would love to give to elderly couple or person in my home. Victoria Press Box 549.

ALL HOME COOKING; COLLEGE. Walking distance. Men only. $18 per week. 1054 McGregor Ave., at Oak Bay Junction. EV 5-0615.

WANTED—ROOM AND BOARD for working mother and child, 6, near school. Phone GR 9-4621 between 6 and 9 p.m.

WANTED — ROOM AND BOARD for young working girl. Close in. EV 5-8041 Saturday or after 2.30 Monday.

FOR YOUNG MEN. LUNCHES packed. Use of living room, all home privileges. Downtown area. EV 6-2034.

URGENTLY NEEDED—ROOM AND board for boys 13 and 9 for 3 months starting Sept. 1. Victoria Press, Box 1763.

COMFORTABLE ACCOMMODATIONwith board for elderly couple. Fairfield, near bus and sea. EV 4-0653.

WANTED, BY YOUNG BUSINESS man of meticulous habits, in similar private home. GR 7-6637.

PRIVATE HOME, ROOM AND breakfast for two, male or female. 1227 Lockley Road. EV 5-1943.

LARGE, BRIGHT ROOM FOR 2 men sharing. Single beds. $65 monthly. 1366 Pandora. EV 5-8591.

AVAILABLE TO WORKING MAN, a comfortable home. Fernwood Guest Home. EV 2-4836.

ATTRACTIVE HOME, GOOD LOCation, excellent room and board. Parking. TV. EV 4-4458.

PRIVATE ROOM WITH WATERfront view in rest home for elderly lady. EV 4-7714.

ELDERLY PERSON, 1ST-CLASS room and board. Private home. EV 2-8353.

QUIET HOME FOR 2 YOUNG men. Garage available. GR 9-1710 after 6 p.m.

YOUNG BUSINESS PERSONNEL. Best accommodation. Low rates. TV. Game room, etc. EV 2-0037.

HOMEY ROOM AND BOARD WITH English family. Near Parliament Buildings. EV 5-0808.

CHRISTIAN WORKING LADY OR couple. Walking distance. EV 2-8687.

CRAIGMYLE, 1037 CRAIGDARroch. Hot and cold water. EV 5-9031.

NICE ROOM, PRIVATE HOME, home cooking. Men. EV 5-2882.

BOARD AND ROOM, BEST OF care. Elderly ladies only. EV 2-7744.

YOUNG LADIES HOME COOKing. Fairfield. EV 2-7744.

ROOM AND BOARD IN HOME OF young couple. 1525 Jubilee. EV 3-6931

120 ROOM AND BOARD

BUSINESS MAN. NICE ROOM. Fairfield. EV 3-4926.

BOARD AND ROOM FOR ELDerly lady, share room. EV 5-3210.

121 ROOMS TO RENT

LGE FRONT BEDROOM ON MAIN floor with excellent kit. privileges for congenial lady. $40 mo. Newstead Realty Ltd., 766 Fort St.

CLEAN SLEEPING ROOM FOR man. All supplied. $25 month. Phone EV 2-4793.

NICE SLEEPING ROOMS. NEAR C.P.R. Day, week. EV 3-9639.

IN TOWN FRIDGES, DAY OR week. 1319½ Broad St. EV 5-8914.

SLEEPING ROOM FOR PARTICUlar business person. $30. EV 5-3480.

PLEASANT, CLOSE IN, RADIO. $25. 1315 Camosun. EV 4-3032.

NEAR PARK, BUS, SEA. DAY, week, permanent. EV 4-0475.

125 HOUSEKEEPING ROOMS TO RENT

$33 — A NICE PLACE TO LIVE. Large room and kitchenette, fridge, breakfast nook. Nicely furnished and clean. Walking distance, bus at door. Suit middle-aged working man or woman. Quiet tenant only. EV 3-0333.

405 MICHIGAN
Large, light housekeeping room, gas range, Oil-O-Matic heat. Light, hot water, etc. provided. $30 and $34. Dickie & Co., 833 Fort. Phone EV 2-4312.

$40 — EXTRA-LARGE, NEWLY-decorated, furnished housekeeping, new rug, electric range and curtains. 1 or 2 ladies preferred. Walking distance. Lovely district. Must see to appreciate. EV 2-2282.

AVAILABLE
Living room with day bed and well-appointed kitchen, fridge, phone. Car parking. On bus stop. 806 Niagara Street.

LARGE ROOM AND KITCHENette, newly decorated, automatic hot water and heat. Close to Quadra and Hillside. $1 a day, 910 Market St., EV 5-5935.

SUNNY BED-SITTING ROOM AND kitchenette, fully furnished; quiet ladies only. 1114 Richardson. Light, heat and gas inclusive, $35. Vacant Sept. 1. EV 5-4163.

LOW RENT IN RETURN FOR very light duties. Partly furnished bed-sitting room, large kitchen, pantry, toilet, etc. Light, gas and heat inclusive. $35. EV 5-4163.

CLOSE IN — BED-SITTING ROOM for gentleman, Rockland near Cook; also for lady, Fort near Cook. Reasonable. EV 3-9872.

BED-SITTING ROOM AND KITchenette, automatic hot-water heat. Close to Hillside-Quadra, newly decorated. $25 month. EV 5-5935.

LARGE, NICELY FURNISHED bed-sitting room with kitchenette, all found. Reasonable. Fairfield district. EV 4-2937.

2 LIGHT BASEMENT HOUSEkeeping rooms, furnished, toilet, basin. Hot and cold water. Phone EV 3-6081.

WATER VIEW. LARGE, FURNished front room, fireplace, extra kitchen, gas, fridge, H.W., garage. EV 2-9438.

LARGE, BRIGHT, FRONT, UNFURnished room on main floor, also bright fully-furnished bed-sitting room. 910 Cook Street.

LARGE, COSY, BED-SITTING room with kitchenette. 1218 McKenzie St., Fairfield.

LIGHT HOUSEKEEPING ROOM, all found. Jubilee district. $20. Men preferred. EV 6-2688.

FRONT ROOM. LARGE KITCHEN, ground floor; 2 rooms and bath upstairs. EV 2-8553.

NICE, CLEAN, LARGE HOUSEkeeping room, furnished. 2311 Blanshard. EV 3-6675.

LIGHT HOUSEKEEPING ROOM for rent. $30. 1331 Pandora. Phone EV 4-9900.

1048 CRAIGDARROCH—RESIDENtial. Comfortable housekeeping, sleeping. All found. Bus. EV 6-1882.

EXTRA LARGE, CLEAN HOUSEkeeping room, Fairfield. $30. Ph. EV 2-8876.

LARGE ROOM, FURNISHED. Use of frig and Bendix. Walking distance. 1127 Fort. EV 2-4880.

BRIGHT, LARGE ROOM FOR man. All supplied. Close in. EV 3-1435.

FURNISHED, ALL FOUND, HILLside at Blanshard area. Rent $28. EV 4-4086.

2-ROOM SUITE, BED-SITTING room and kitchen, all supplied. Ph. EV 2-9368.

LIGHT HOUSEKEEPING ROOM for rent. $30. 1331 Pandora. Phone EV 4-9900.

WEEK OR MONTH. WELL FURnished, everything supplied. $40. Hotel, 723 Yates. EV 5-1629.

NEWLY DECORATED, GROUND floor, close in. Everything supplied. EV 2-6386.

BRIGHT, WARM ROOM, HOTcold water, shower, nice quiet street. Close Parliament. EV 4-8450.

$20-$25-$30. SOME BEDDING AND dishes, automatic hot water heat. 127 Menzies. EV 2-8298.

FAIRFIELD BRIGHT, FURNISHed room. Balcony. EV 5-5183 after 5 p.m.

NICELY FURNISHED BED-SITTing room for gentleman. All found, including phone. 615 Vancouver St.

NICE ROOM, CLOSE TO BUSES, schools. $8 weekly, $35 per month. 1405 Fernwood.

FURNISHED BED-SITTING ROOM and kitchenette. Walking distance, near park. 229 Government.

BED-SITTING RM. ALL FOUND. Business lady. $23. EV 2-7203 eves.

FURNISHED HOUSEKEEPING room. 507 Harbinger. EV 5-8481.

BRIGHT ROOM, CLOSE TO JUbilee Hospital. EV 4-6503.

TOURISTS OR PERMANENT. Clean, quiet. Close in. EV 5-1814.

IN TOWN, FRIDGES, DAY OR week. 1319½ Broad St., EV 5-8914.

FURNISHED HOUSEKEEPING room, centre town. 1308 Douglas.

$30, LOWER BED-SITTING, FRIG, garage. 3355 Cedar Hill Road.

FURNISHED, CLEAN, QUIET—307 Vancouver. EV 2-7304.

CLEAN, QUIET ROOM FOR elderly lady. 417 Vancouver St.

NICE FRONT ROOM ALL found with sink. 1157 Johnson.

BRIGHT, CLEAN, NEAR PARK and Buildings. 325 Michigan.

HOUSEKEEPING ROOM ALL found. 1605 Bank. EV 2-0748.

FURNISHED HOUSEKEEPING RM. 522 Rupert. EV 2-9797.

126 HOUSEKEEPING ROOMS WANTED

WANTED TO RENT—ONE GOOD large, unfurnished housekeeping room. Chimney opening for my wood cookstove. Send all replies to Mrs. Margaret Webster, General Delivery, Victoria City P.O.

LIGHT HOUSEKEEPING ACCOMmodation wanted. H and C water. Select and central. Businessman. Permanent. References. State all particulars. Victoria Press, Box 558.

128 FLATS AND APTS. TO RENT FURNISHED

CUTE 2-ROOM SUITE, NOW, close in. Ground floor. EV 2-8586.

2 LARGE ROOMS, SINK, TOILET, frig. Adults. EV 3-0133.

2 ROOMS, GROUND FLOOR; light, fuel and bus. EV 4-3464.

3-ROOMS, BATH. ADULTS. NO dishes, linen. $58. EV 3-4943.

2-ROOM SUITE, FURNISHED. James Bay. EV 3-8949.

LARGE 2-ROOM LOWER SUITE. $55. 643 John after 6.30 p.m.

UPPER FLAT, GAS RANGE, heat, hot water. Jubilee. EV 2-6982.

SPACIOUS, 4-ROOM, HEATED suite, near Jubilee. EV 2-5783.

2 ROOMS AND BATH. FAIRFIELD. $70. EV 5-1740.

OWN ENTRANCE SUITES, REfrigerators, $55-$80. 1256 Yates.

ESQUIMALT, VACANT, 2 ROOMS, sink, electricity. $40. EV 2-5339.

ESQUIMALT, 1 BEDROOM, $50 month. EV 4-6146.

CITY CENTRE, DE LUXE, OUTside entrance. Terrace. EV 5-6028.

3 ROOMS QUIET ADULTS ONLY. 436 Michigan Street.

128 FLATS AND APTS. TO RENT FURNISHED

DE LUXE DUPLEX
SOUNDPROOF
Available Oct. 1, this exceptional ultra-modern duplex, located finest part Fairfield. 3 well-planned rms embodying the latest equipment, including all-elec model kit., elec stove and frig, full bsmt, garage, oil heat. Rent $120.
A. BERNARD & CO. LTD.
629 Fort St. EV 4-9335

MONTROSE APTS. BLANSHARD ST.—Fully furnished, two-bedrm suite, downtown location, equipped with elec range and fridge. $110 per mo. No children. Available now. Contact caretaker, ste No. 4, or
Contact Rental Dept.
KER & STEPHENSON LTD.
EV 5-3411.

DOUGLAS ST — Fully furnished, 1-bedrm suite, overlooking the park, living room, bedrm with twin beds, kitchen and sundeck. $150 per mo. No children.
Contact Rental Dept.
KER & STEPHENSON, LIMITED
EV 5-3411

SUBLET FURNISHED BACHELOR apartment to January 1, 1960. Self-contained, bathroom, kitch

129 FLATS AND APTS. TO RENT UNFURNISHED

REGENCY APTS.
FORT AND LEE STS.

ONE BLOCK FROM JUBILEE HOSPITAL

MODERN ONE AND TWO-BEDROOM SUITES WITH VERY LARGE LIVING ROOM, DINING AREA, MODERN KITCHEN EQUIPPED WITH—ELEC. STOVE, FRIDGE AND ELEC. FAN, BATHROOM WITH SHOWER AND FAN, AUTO. WASHING FACILITIES, TV-HOOKUP. $85, $90 AND $100 PER MO. EVERY SUITE HAS A VIEW. WE INVITE YOUR INSPECTION. CALL MR. PASS, RESIDENT AGENT, EVENINGS AT EV 5-5660, OR

CONTACT RENTAL DEPT.,
Ker & Stephenson, Limited
EV 5-3411

1465 Fort St. 4 rms. Electric stove and fridge. Electric heat. Ground floor. $80 per month. August 31.
Bessborough Apts. McClure St. Bachelor bed-sitting rms. private bath. Vacant. $45 per month.
1957 Chamberlain. 3 rms. self-contained, heated. August 31. $65 per month.
1024 Pandora Avenue. 3 rms. self-contained. Vacant. Apply Apt D. $50 per month.
150 Widwood. Self-contained, bed-sitting room. $32 per month. Vacant.
3255 Douglas Street. Upper duplex. 3 rms. Oil stove. Vacant. $35 per month.
PEMBERTON, HOLMES LTD.
1002 Government Street. EV 4-8126

1814 OAK BAY AVE. AT RICHMOND—Triplex, each suite with frig and range. $60 and $55.
2528 Belmont Ave. — One-bedroom lower suite with elec range and HW included in rent of $50 month.
1085 Verrinder Ave. at Oak Bay Junction — Upper suite of three rooms. Decorated and remodelled. Auto heat and HW. $65 month.
P. R. BROWN AND SONS LTD.,
762 Fort St. EV 5-3435

FAMILY APARTMENTS
Redecorated, clean, central heat, stoves.
104 Dallas. 3 rooms, view, bus line.
104 Dallas. Self-contained 2-bedrms. Ready Sept. 1.
544 Dallas. 2 bedrooms with view. Ready Sept. 1.
544 Dallas. Another similar.
CHARLES NELLES & CO.
EV 4-9933, EV 4-0459

LOUISE APARTMENTS—DE LUXE 1-bedroom apartment. South side Pandora, facing Green, near new Medical Arts building. Push-button range, frig, colored bathroom fixtures, automatic washing facilities, TV hookup included in rent of $85. Older people preferred. EV 4-7738, EV 3-0823.

NEW BUILDING 4 ROOMS 1 bedroom suite, corner Hillside-Prior St., near shopping area, TV connection, hot-water heating, hot water, fridge, electric cooking range, all included, ground floor, private entrance. $80. Available now. Phone EV 4-6733 from 1 p.m. to 7 p.m.

NEW ONE-BEDROOM SUITE, PRIVATE entrance and patio. 928 Esquimalt Rd. Built-in oven and range, large LR and DR, tile bath with built-in vanity, TV aerial, carport, auto laundry. Adults. For information, EV 2-7737.

NEW SUITES NOW AVAILABLE. 639 Battery, adjacent Beacon Hill Park. All suites have large living room, bedroom, bathroom, and kitchen, TV plugs and Venetian blinds are included. $85 per month. Arthur E. Haynes Ltd. EV 3-3823.

PARKDALE APARTMENTS, 3396 Douglas Street. Large two-bedroom suite, cheerful, bright, oil range, garage, children welcomed. $82.50. Available immediately. Enquire suites 2 or 3, phone EV 2-8155, EV 4-3650 or EV 3-1052.

FOUR-ROOM SUITE COMPLETE with fridge, stove, oil heat, laundry facilities. Own entrance. Adjoining Stadacona Park. Pleasant surroundings. Possession Sept. 1. Adults. $80. Phone EV 3-2782.

BABY-SITTER AVAILABLE
3-bedroom 5-room, self-contained suite, gas range, private bath, heated, hot water. $65. Aug. 15. Dickie & Co., 833 Fort. Phone EV 2-4312.

UPSTAIRS 1-BEDRM SUITE IN block close to Victoria High School. Kitchen has stove and fridge. Rent $55 per month, including heat and hot water. Hagar & Swayne Ltd. EV 4-0331.

NEWLY DECORATED, 3 LARGE, modern rooms. Modern elec range, fridge, HW heat, hot water supplied. Close to bus, shops, beach. Oil-heated block. Oak Bay. Adults. $75 month. EV 3-3717.

VACANT — MODERN 3-ROOM suite with dinette, electric stove and fridge, laundry facilities. Oil-heated block. Quiet adults. Close in. Phone EV 3-0284.

2-BEDROOM UPPER SUITE—SUNroom, balcony and gas stove. Loving care for newborn baby if mother works. Heat, hot water. $75. Ph. EV 4-2190.

BEACON HILL PARK
Come and see our beautiful two-bedrm apts. 1 MO. RENT FREE TO COVER your moving expenses! Adults. EV 2-7405.

4-ROOM SUITE, ALL UTILITIES included. Older couple preferred. Reduced rent in return for occasional overseeing of home. For further particulars phone EV 5-1698.

3 ROOMS AND BATH, UNFURNISHED. Ground floor. Near Roundabout. Vacant. $55. Ph. EV 4-9365. Financial Survey Ltd.

AVAILABLE AUG. 15—UPPER DUplex, $75. 4 rooms, electric stove, hot water and heat supplied. Own entrance. 1508 Bank St. GR 9-1925.

$60 — UPPER, NEWLY-DECORated, 3-room, heated, self-contained, large suite; vacant; garage included. McCandless Realty, 830 Fort. EV 3-6111, EV 4-5855.

IMMEDIATE POSSESSION, UPstairs, modern 3-room suite, Frigidaire, electric range, hot water and heat supplied. EV 5-8850.

BACHELOR SUITE IN NEW OAK Bay building. Car space. Elevator service. $85. B.C. Land & Investment Agency. EV 4-4115.

OAK BAY, BEACH DR., UNOBstructed sea view (new) 1 BR, LR, kit with washer and dryer, fridge and stove. $100. GR 5-1829.

VACANT OAK BAY, LARGE 2-bedroom, self-contained, upper duplex, heated, electric stove, $70. EV 2-0184.

ATTRACTIVE 3-RM SUITE, OAK Bay, picture window overlooking sea, auto heat, elec. stove and fridge. $85. EV 6-1918.

1024A PANDORA AVE. 3 ROOMS self-contained. Vacant. Apply Apartment D, Pemberton, Holmes, 1002 Government. EV 4-8124.

BACHELOR SUITE WITH LARGE bedroom, kitchenette, living room with divider. $50. Field Apartments. EV 5-8054.

VACANT, BACHELOR SUITE, modern, newly decorated, electric range and refrigerator. $32.50. Ph. EV 3-6353.

TWO BEDROOMS, GAS FIREplace in living room, gas range in kitchen. Heat and water supplied. EV 5-3718 after 5, or 242 Montreal St.

PARTLY FURNISHED 3-ROOM suite, Oil-O-Matic heat and hot water, private bath. $50 and $55. Close in. EV 2-5303.

$70—JAMES BAY, MODERN 2-BEDroom, side-by-side duplex. Poss. Sept. 15. C. N. Montague Co., ph. EV 4-9318.

SPACIOUS 2-BEDROOM UPPER duplex, heated, stove and frig. Separate front and back entrances. On Hollywood Crescent. $75. EV 2-2317.

ESQUIMALT — LARGE 3-ROOM apartment, self-contained. Vacant Oct. 1. $55. Ph. evenings, EV 4-6288.

2-ROOM SUITE, BATHROOM, KITchenette, coal and wood stove, refrigerator. $40. GR 9-1803.

$30. VIEW ROYAL, WATERFRONT duplex, 2 rooms and bathroom, oil stove. GR 9-3712.

SAVE TIME AND ENERGY. WE have dozens of suites, duplexes. Rentals Unltd. 1216 Broad. 11-5 p.m.

3-ROOM SUITE, TV CONNECTION, and large grounds. One small child welcome. EV 2-7548.

BACHELOR SUITE. $50 MONTH. Stove and fridge upstairs. EV 4-2211, EV 2-4045 eves.

3-ROOM SUITE, APARTMENT block. Near Buildings. Adults. $55. EV 4-9444.

$50. SELF-CONTAINED, HEATED suite. Vic West, electric stove. EV 3-6664.

3-ROOM DUPLEX, STEAM-HEATed, $75. EV 5-9694.

129 FLATS AND APTS. TO RENT UNFURNISHED

OAK BAY
PANORAMIC SEA VIEWS
SPACIOUS UP-TO-DATE 2-BEDROOM SUITES
21-24 FT. LIVING ROOMS
COLORED STOVES AND FRIDGES
BALCONIES. TV OUTLETS
AT
THE ROYAL NEWPORT
1418 - 1430 NEWPORT AVENUE
MEARS & WHYTE
OAK BAY REALTY LTD.
EV 5-7707

THE NEW "CLEARVIEW APT."
1258 YATES ST.
WALKING DISTANCE TO TOWN. Olympic Mountains and Sea Views. Individual thermostat heat controls, TV outlets, stoves and fridges, automatic laundry facilities.
RENTALS: $70 - $85 - $90 - $110.
Select your suites now.
Open to view daily from 7-9 p.m. Sundays, 2-4 p.m.
PHONE EV 2-3308.

PACIFIC SHORES
HAULTAIN AND EASTDOWNE
OAK BAY

Large, modern, 1 and 2-bedroom units. Electric kitchens, exhaust fans. Free automatic laundry. Free TV hookup, excellent reception. Large storage areas. Community Recently decorated. Inspection without obligation. Resident manager. RENTS FROM $95 UP. Apply Brown Bros. Agencies Ltd., 1125 Blanshard St. EV 5-8771; after hours, Mr. Brown, EV 2-4332.

B.C. LAND RENTALS
$35—Self-contained 2-room bachelor suite, ground floor. 1450 Camosun St.
B.C. LAND & INVESTMENT AGENCY LTD.
922 GOVERNMENT ST. EV 4-4115

DALLAS RD. — One-bedrm suite, living room, kitchen, elec range, auto oil heated, $65 per mo. Available now.
JOHNSON ST. — One-bedrm suite, living room, kitchen and bathrooms, stove and fridge, heated. $65 per mo.
ESQUIMALT RD. — Modernized newly decorated, one-bedrm suite, living room, kitchen and bathroom, $50 per mo.
VANMEARE MANOR — Newly decorated, two-bedrm suite, stove and fridge. Quiet surroundings but short walk to town. TV hookup and auto washing facilities. $106 per mo.
ELLERY ST. — One-bedrm suite, living room, kitchen and bathroom. Available now. $30 per mo.
BAY ST. — Large suite, 1-bedrm, living room, kitchen gas range, heated. $65 per mo. Available now.
MORAINE—Modern 2-bedrm suite, kitchen elec stove and fridge, bathroom, auto washing facilities. $108 per mo.
QUADRA ST. — New modern 2-bedrm apart., living room, kitchen with elec stove and fridge, elec fan, auto washing facilities. $95 per mo. Carport available. Occupancy now.
OAKVIEW APTS.—Modern 1-bedrm apart, wall-to-wall carpet, elec stove and fridge, washing facilities. $72 per mo.
OAK BAY AVE. Modern, 1-bedrm, living room with FP, kitchen wired, $65 per mo. Available Aug. 21.
BEACH DRIVE—Seaview, 2-bedrm apart., living room, wall-to-wall carpet, kitchen gas stove and fridge. $80 per mo. No children.
Contact Rental Dept.,
KER & STEPHENSON, LIMITED
EV 5-3411.

CENTENNAL APTS.—Florence and Cadboro Bay. Available: 2-bedroom suites at $115 in Oak Bay's newest apartment block. TV aerial, fridge, stove, etc. Phone Brown Bros. Agencies Ltd., EV 5-8771, or caretaker, EV 4-3363 (Suite 204).

SIDE-BY-SIDE 1-BEDROOM DUplex close to town. $67.50; also 2-bedroom, oil heat, $80, and 2-bedrm. seafront property, Ten Mile Point, 4-rm bungalow, $85. Jones & Scott, 332 Yarrow Bldg. EV 3-5463; eves., EV 2-9660.

GORGE DISTRICT—Street level suite, $65 per month, including heat, light and water. Living room, kitchen, bedroom, nearly new.
George Randall Limited. EV 4-8109

UPPER DUPLEX, OFF OAK BAY Ave. Heated, 3 rooms, ample closets, electric stove. Available now. $65. Child welcome. Phone EV 5-1100.

BRAND NEW BACHELOR SUITE close to Parliament Buildings and park. Automatic laundry, hot water heat, hot water supplied, private patio. $75. EV 3-2329.

3-ROOM SUITE, HIGH LOCAtion. Panoramic view. Secluded grounds. Cabinet kitchen, Oil-O-Matic heat. Automatic laundry. $95. EV 2-5753.

LOVELY 3-ROOM SUITE, NEAR Gorge Park and golf course. Electric stove, utilities supplied. Phone EV 3-4209.

2-BEDROOM LOWER DUPLEX, with range and garage. Near Buildings. 430 Quebec. $60 a month. GR 7-3223.

2-ROOM BASEMENT SUITE, NEW oil range. Doncaster area. Phone EV 6-2589.

SEPT. 1 — DE LUXE 4-ROOM suite, sea view. $80. Garage included. 412 Dallas Road. EV 3-6549.

LARGE UPSTAIRS 4-ROOM SUITE, heated, electric stove and fridge. EV 3-3475.

130 FLATS AND APTS. WANTED

UNFURNISHED 3-ROOM HEATED suite. Near Jubilee. Adults. References if required. September 1. Reasonable. GR 9-6072.

132 HOUSES TO RENT FURNISHED

PARTLY FURNISHED SELF-CONtained upper duplex, separate entrance, 2 bedrooms, living room, kitchen, bath room, on bus line, near park and beach. $55 including use of phone. Also 3-room lower duplex, furnished, back and front entrance; $50, use of phone. EV 4-4371.

OAK BAY
Modern, fully furnished, 2 bedrooms, living room, dining room, den, basement and garage. Nice grounds and location. For 4 to 8 months. Available Sept. 15th or 30th. Rent $100. Phone EV 2-4379.

SYLVAN LANE, OAK BAY — DEluxe bungalow, fully furnished. References. Sept. 1 for 5 months. $200 per month.
PEMBERTON, HOLMES LTD.
1002 Government St. EV 4-8126

FURNISHED SEASIDE COUNTRY cottage offered dependable middle-aged couple with income. Low rent exchange for light duties. State age, nationality, references. — Victoria Press, Box 1752.

NEW 3-BEDROOM FURNISHED home, Esquimalt Lagoon. No children. $125 per month. Frank A. Martin Agencies Ltd., 1114 Blanshard Street. EV 5-8704.

2-BEDROOM, FULLY-FURNISHED bungalow, full basement, garage. High Quadra area. Adults. $90. Ph. EV 3-8743.

$55, 4 ROOMS, WATER, ELECtricity and wood, ground floor. Langford. GR 8-3627.

4-ROOM COTTAGE, PARTIALLY-furnished. North Quadra area; $50 per month. GR 9-3013.

TWO-BEDROOM COTTAGE, REAsonable. GR 8-3870.

MODERN COTTAGES — REASONable rates. Trailer space. GR 8-1823.

133 HOUSES TO RENT UNFURNISHED

5-ROOM BUNGALOW; ADULTS—EV 5-1633.

2-BEDROOM SIDE-BY-SIDE DUplex. GR 7-6092.

$70 PER MONTH—5-ROOM BUNgalow. EV 4-9904.

UPPER DUPLEX, FURNISHED OR unfurnished, reasonable. EV 4-5887.

133 HOUSES TO RENT UNFURNISHED

2608 DOUGLAS ST.
EV 5-4374

1-BEDROOM DUPLEX. WALKING distance. Gas range, C and W furnace. $65.
2-BEDROOM DUPLEX. Empress Ave., walking distance. LR with fireplace, dining room, kitchen (wired), oil hot-water heat, full basement, drive-in garage. Adults only. $90.
2-BEDROOM S-A-S DUPLEX. 17 Government St. Full basement, drive-in garage, wired for range, O-O-M heat. $90.
2-BEDROOM HOUSE, Broadway St. O-O-M heat, wired for range, drive-in garage. Sept. 1. $105.
BROWN BROS. AGENCIES LTD.,
1125 Blanshard St. EV 5-8771.

$85.00 PER MONTH — MAYWOOD Ave. 2 bedroom, vacant bung. C/W heat.
$80.00 per month—Boleskine Rd. 2-bedrm. vacant bung. C/W heat. Wired for electric stove.
$75.00 per month—1808 Blanshard St. 4-room, vacant bungalow.
$60 per month — Regina Avenue. 4-room, vacant, bungalow.
$45.00 per month—Glenairlie, View Royal. 4-room. Aug. 31.
$75.00 per month — Cadillac St., 4-room bungalow. Aug. 31.
PEMBERTON HOLMES LTD.
EV 4-8126 — 1002 Government St.

ESQUIMALT—NORMA COURT — Side-by-side one-bedrm duplex, equipped with oil range and oil heated, garage, children acceptable. $79 per month.
McGREGOR — Beautiful 2-bedrm bungalow, living room, separate dining room, kitchen wired, full bsmt and utility room, auto oil. $125 per month.
VANCOUVER ST.—Three bedrms, living room, kitchen $55 per mo.
Contact Rental Dept.
KER & STEPHENSON, LIMITED
EV 5-3411

HAWKES AVE, GLANFORD—Modern 3-bedrm bungalow, living rm with FP, kitchen, elec stove and fridge; utility room, auto oil, garage. $100 per mo. One-year lease.
UPLANDS, UPPER TERRACE—Beautiful home, consisting of living room, separate dining room, four bedrms, 2 bathrooms, den and sunporch; kitchen, garage. Available August.
Contact Rental Dept.
KER & STEPHENSON, LIMITED
EV 5-3411

WILSPENCER PLACE
New 2-bedroom de luxe duplex in a very select location. 2 twin-size bedrooms, living room, dining room and kitchen. Basement with oil heat and garage. Adults. Rent $160. E. J. Butler, phone EV 3-1232. Douglas Hawkes, 817 Fort St.

IMMEDIATE POSSESSION OF lower part of duplex, 3 rooms (1 bedroom), some furniture including kitchen oil range. $50 per mo. Can be seen Sat. and Sun., weekdays after 5.30 p.m. 1355 Vining St. Phone EV 5-5462.

UPPER DUPLEX, SELF-CONTAINed, gas range and fridge; two bedrooms; automatic oil heat; basement and garage; near bus; one child considered. $70. Phone EV 5-4178.

NOW—3 BEDROOMS, 1818 FAIRfield Road, by Margaret Jenkins School. Also, Sept. 1, 240 Wildwood Ave., 2-bedrm house. Phone owner between 11 and 12 noon, or 5-6 p.m. at EV 5-2598.

ESQUIMALT
New ultra-modern one-bedroom side-by-side duplex. TV hookup, stove and fridge, laundry facilities. Shaded. Large picture windows, seaview. Phone EV 5-2259.

SIDE-BY-SIDE DUPLEX, COMpact, one-bedroom. Country setting set only 15 minutes from town on good bus route. $65 per month. Reisterman and Company, 1121 Blanshard. EV 3-4161.

DUPLEX, SIDE-BY-SIDE, 3 BEDrooms, living room, dining room, bathroom, kitchen, electric stove. Oil-O-Matic. Garage. ADULTS. Ph. EV 4-6126.

TO LET, 6-ROOM STUCCO BUNgalow with 2 furnished housekeeping rooms. James Bay, near Parliament Bldg. Furnace. 31 South Turner. EV 3-6617 or GR 4-1845.

MODERN 5-ROOM HOME, ELECtric kitchen, rumpus room. Oil-O-Matic heating. Air conditioning. References. $110. City Brokerage. EV 4-5016, EV 4-5537.

3-ROOM SELF-CONTAINED DUplex, newly decorated. 1272 Centre Road. Rent $40. Stove included. EV 2-5008, after 5 p.m.

BEACON HILL PARK, PRETTY side-by-side 1-bedroom duplex, fireplace, garage. $65. Sept. 1st. 924 Heywood Ave.

SIDE-BY-SIDE DUPLEX, 2 BEDrooms, dining room, automatic oil heat. 944 Old Esquimalt Road. $95. Phone EV 3-8563.

SIDE-BY-SIDE DUPLEX, ONE bedroom. Close to Buildings. Available Sept. 1. EV 2-4639.

3-RM SUITE, UPSTAIRS, ELEC stove. Everything supplied. Phone EV 2-6884.

6 ROOM BUNGALOW, 1116 PRINcess Ave., near Cook St. Apply next door or phone EV 3-5428.

5-ROOM UPPER DUPLEX FOR rent. $55. Children welcome. Apply 116 Menzies St. Phone EV 2-0440.

SIX-ROOM STUCCO BUNGALOW, coal and wood furnace. Adults only. EV 2-2748.

SPACIOUS ONE-BEDROOM UPPER duplex, wall-to-wall carpets. $80. 1004 Pemberton. EV 5-1755.

HAMPTON PARK, COZY, 3-BEDroom bungalow. Basement, furnace. Children welcome. $73. EV 3-1768.

DUPLEX FOR RENT, LANGFORD. 2 bedrooms. $68 a month. GR 8-3433 after 5 p.m.

2-BEDROOM HOME, COLWOOD. Sept. 1. $85. G. Dickason, King Realty. EV 2-2131.

FAIRFIELD, MODERN, 2-BEDroom side-by-side duplex. Gas range. Oil-O-Matic. $80. EV 3-1768.

SIDE-BY-SIDE DUPLEX, 4 ROOMS, oil heat, full basement, garage. $85. GR 7-3183.

3-BEDROOM HOME IN CADBORO Bay. Aug. 31. Close to school. $105 per month. EV 4-5322.

DUPLEX, 4 ROOMS AND BATH. $60. GR 9-5049.

2-BEDROOM HOUSE, OIL STOVE, 2 blocks from Naden. EV 4-0163.

FAIRFIELD 6-ROOM BUNGALOW. $80. EV 2-4170.

134 HOUSES WANTED TO RENT

WANTED — 6-ROOM HOUSE where children are welcome and rent not to exceed $50-$55. 4 children go to school and 1 home. Would appreciate one in Saanich. GR 8-3756.

HAVE YOU A HOUSE TO RENT? Many inquiries received for unfurnished houses. $70 per month and upwards. Call Heisterman and Co., 1121 Blanshard, EV 3-4161.

SPACIOUS HOUSE, 3 OR MORE bedrooms, rent about $125. Oak Bay or Fairfield preferred. Considerate tenants; references on request. Ph. EV 4-4291.

3-BEDRM HOUSE TO RENT FOR 3 months in Lake Hill area. Phone EV 3-7904.

137 HALLS, STORES, OFFICES, TO RENT

1551 AND 1555 OAK BAY AVE., AT the Junction. Two good stores. These have been remodelled and redecorated. $100 month.
333 and 335 Cormorant Street. Good workshop or storage. Zoned. Two floors and basement with rear entrance. No objection to tenant subletting part. Full rent, $100 month.
546A Johnson Street. This store has a good basement with access to yard in rear. Total area over 1,200 sq. ft. $100 month.
P. R. BROWN AND SONS LTD.,
762 Fort St. EV 5-3435.

STORE OR OFFICES FOR RENT —2012 Douglas St. Apply Model Sheet Metal Works 2010 Douglas St.

DOWNTOWN OFFICE RENTALS from $15 upwards. Heisterman & Co., 1121 Blanshard. EV 3-4161.

HALL FOR RENT. 106 SUPERIOR.

138 MISCELLANEOUS TO RENT

GARAGE FOR RENT $4. PHONE EV 3-9220. 1795 Foul Bay Rd.

TENTS FOR RENT AND CAMPING equipment. EV 4-1233.

TO BUY SELL FIND RENT JUST CALL EV 3-4111 OR EV 2-3131 TO PLACE YOUR LOW-COST AD.

140 PERSONAL LOANS

LOANS, $50 TO $3000
(with 30 months to repay)
for down payments, mortgages, home improvement, to pay accumulated bills, for vacations, etc.
PHONE EV 5-6774
2018 DOUGLAS ST.
Seaboard Finance
OF CANADA LTD.

141 MORTGAGE LOANS

WE BUY AGREEMENTS, FIRST AND SECOND MORTGAGES and GOOD CHATTEL MORTGAGES

WHETHER THERE IS $750 OR $100,000 OWING TO YOU, WE ARE INTERESTED IN BUYING YOUR REAL ESTATE PAPER SECURED ON RESIDENTIAL OR COMMERCIAL PROPERTIES.

AMPLE FUNDS AVAILABLE FOR NEW FIRST AND SECOND MORTGAGES

Call
Eric Charman
COMMONWEALTH MORTGAGE CORPORATION LTD.
Suite 517, 620 View Street
Phone EV 5-5117

"If it's Mortgage Business we handle it."

All inquiries welcomed.

IF YOU HAVE A MORTGAGE OR AGREEMENT TO WHICH YOU ARE COLLECTING MONTHLY PAYMENTS BUT WOULD LIKE TO SELL YOUR EQUITY FOR IMMEDIATE CASH, PHONE OR MAIL FULL PARTICULARS TO:
Eric Charman
COMMONWEALTH MORTGAGE CORPORATION LTD.
620 View St., Victoria, B.C.
Telephone EV 5-5117

MONEY TO LOAN
We have the following amounts available for first mortgage:

$1,000	$1,500	$2,500	$3,000
$3,500	$4,000	$4,250	$4,500
	$5,000	$10,000	

Current Rates of Interest
No Delays — Quick Decisions
BROWN BROS. AGENCIES LIMITED
1125 Blanshard St. EV 5-8771

MORTGAGE MONEY AVAILABLE. Funds on hand and immediately available for mortgage loans, quick decisions—tailored to suit. Current rate of interest. Consult our mortgage department.
P. R. BROWN & SONS LTD.
762 Fort St. Phone EV 5-3435

IF YOU ARE CONSIDERING OBtaining a mortgage, or wish to dispose of a mortgage or agreement, we invite your inquiry. Prompt appraisals, current interest rates.
PEMBERTON HOLMES LTD.
1002 Government St. EV 4-8124

I USUALLY CAN GET YOU THE best deal in town for your 2nd mortgage. — Try Douglas Hawkes. EV 4-7128. 817A Fort (res. phone EV 5-2589). Funds available for 1st mortgages, including $2,500 to $10,000 progressive building loans.

WE SPECIALIZE IN DISCOUNTING for cash existing mortgages and agreements. Turn yours into needed cash now. EV 5-3742. JOHN BLAIR LTD. 211 Central Building.

PRIVATE MORTGAGE FUNDS available immediately, large or small amounts. A. Bernard & Co. Ltd., 629 Fort Street. EV 4-9335.

Rita Del Mar's Daily Astrology

SUNDAY, AUGUST 16, 1959

Today's quotations: "In all distresses of our friends we first consult our private ends."—Swift.

Sunday for everyone: Rest, recuperate energy and resources today. Keep clear of inharmony, upsets. Do not permit others to constitute a drain on your time, vitality or finances.

Look for Your Birthdate and Birthsign Below

March 21 to April 19 (Aries)—Go it alone; don't expect help. Be skeptical, cut down expenditures; use mental agility, wits.

April 20 to May 20 (Taurus)—Fall in with scheme of things; counteract contrary trends by building up reputation, status.

May 21 to June 20 (Gemini)—Bring exact sense of values into play; be broad-minded. "Recheck judgment, plans, routes, etc.

June 21 to July 22 (Cancer)—Store up your funds, energy; take it easy; stay on the safe side.

July 23 to Aug. 22 (Leo)—Choose companions, pursuits with care; run no major risks. Keep serene.

Aug. 23 to Sept. 22 (Virgo)—Allocate the day to essentials; look after belongings, clothes; shun entanglements, chances.

Sept. 23 to Oct. 22 (Libra)—Get going early. Those who are dear to you require kid gloves treatment later.

Oct. 23 to Nov. 21 (Scorpio)—Spend a restful day; relax, veer away from disagreement; maintain cordial relationships.

Nov. 22 to Dec. 21 (Sagittarius)—Take your ease; seek out the simple pleasures. Be on best behavior; others are sensitive.

Dec. 22 to Jan. 19 (Capricorn)—Determine monetary policies early and don't deviate. Later: reduce sociability, expenditures.

Jan. 20 to Feb. 18 (Aquarius)—If you have travel in mind, start early. Use moderation during day and evening.

Feb. 19 to March 20 (Pisces)—Devote the day to modest, relaxing pursuits; find solutions; by-pass hearsay, isolated spots.

Planning ahead—Good for sociability, entertaining, etc.: Aug. 22; afternoon and evening of 28, 29, 31.

MONDAY, AUG. 17, 1959

Today's quotation: "Distance is a great promoter of admiration."—Diderot.

Monday for Everyone: Complete tasks, attend to routine and ordinary matters. Curtail haste, impulsive action. Take no chances, especially where your dealings with partners and associates are concerned.

Look for Your Birthdate and Birthsign Below

March 21 to April 19 (Aries)—Caution is called for to avert negative situations. Don't lose your poise. Be co-operative.

April 20 to May 20 (Taurus)—Rule out impulse where business, career interests are concerned. Be diplomatic with higher-ups.

May 21 to June 20 (Gemini)—Keep clear of those who conflict with you, lest there be quarrels. Don't disclose plans.

June 21 to July 22 (Cancer)—Take into account the fact that folks are inclined to be touchy and self-control is necessary. Save money, energy.

July 23 to Aug. 22 (Leo)—Resist the urge to make changes or removals. Have no part of questionable ventures.

Aug. 23 to Sept. 22 (Virgo)—Allow your interests to progress at their own pace. Protect job, health interests.

Sept. 23 to Oct. 22 (Libra)—You gain nothing by being aggressive in romantic, pleasurable matters. Keep expenses for enjoyment down.

Oct. 23 to Nov. 21 (Scorpio)—Approach obstacles, difficulties with a constructive frame of mind; you can overcome them.

Nov. 22 to Dec. 21 (Sagittarius)—Don't lose patience if things move slowly. Postpone making up your mind for a while.

Dec. 22 to Jan. 19 (Capricorn)—Be composed, cautious, economical and you can surmount difficulties that arise. Make entertainment plans inexpensive.

Jan. 20 to Feb. 18 (Aquarius)—Try to keep your feelings from causing negative attitudes. Don't force issues.

Feb. 19 to March 20 (Pisces)—Refrain from emotional outbursts. Make minor concessions in order to maintain harmony.

Planning ahead—Good for sociability, entertaining, etc.: Aug. 20, 22, 28, 29, 31; Sept. 2, 3; afternoon and evening of 4, 5, 6, 11.

(Released by Consolidated News Features, Inc.)

142 WANTED TO BORROW

QUALITY INVESTMENTS

$9,000, $90 per month, 7½%. Quality home, 2½ acres of estate property.
$7,500, $75 per month, 7½%. Property sold for $18,000.

$8,000 purchases $9,000 agreement, 7½%, $90 monthly. Parklands. Home valued at $15,000. Good equity.

For information on these and other mortgage investments, call Mr. Sparks at
NORTHWESTERN SECURITIES OF VICTORIA LTD.
631 Yates EV 5-6141
(A Bonded Licensed Agent)

$6,000.00 AT CURRENT RATES repayable at $150.00 per month. Borrower well known to wholesalers and has first class rating. Will give first mortgage on $20,000 stock and fixtures as security. Victoria Press, Box 1756.

$6,000 WILL BUY $7,000 1ST mortgage, 3-year term, $79 a month, 7%, on brand new side-by-side duplex. GR 8-2736.

145 BUSINESS OPPORTUNITIES

NURSES Rest Home Investment

A wonderful opportunity for one or more practical nurses or RN, 12 guaranteed patients (male only), all new fixtures and appliances, new $2,500 heating system. Maximum revenue available; inventory and list of expenses available. Viewing by appointment only. Full price, on easy terms $18,800
Mr. Atkipson, EV 3-8864
PEMBERTON HOLMES LTD.
EV 4-8126
1002 Government Street

JAMES BAY 7 SUITES—17%

Attractive conversion in popular rental area, close to the Buildings and all conveniences. Seven self-contained units of varying sizes, mostly furnished. A going concern and showing exceptional returns on asking price. $5,000 down, with most attractive terms at 6% on the balance of $12,750
Please call Jim Colby, EV 5-6741 for appointment. Northwestern Securities of Victoria Ltd.

AMBITIOUS MEAT MAN

Here is "a present" and "a better future." Well-equipped, sound, city, central meat market. One owner since opening in 1951, now retiring. Big cash and carry, grossing well over $70,000 and better now. An absolute winner. Full details to bona fide buyers. No triflers, please. Terms. Walk in—walk out. $10,750
Call W. Bailey, EV 2-8117, or EV 3-9985.
Newstead Realty Ltd., 766 Fort St.

IDEAL FOR INVESTMENT OR home, 4-room store, bungalow, almost new, in the city. Wired 220, oak floors. Would rent easily at $75. Asking only $7,300, or would trade for 3-bedroom home. Call Mrs. Fulton, The City Brokerage, EV 3-1933.

CITY UP-AND-DOWN DUPLEX, excellent condition. $1,000 down, or will exchange for car. Full price, $6,500. EV 2-1976.

ROOMING HOUSE, CLOSE IN, $17,000—full price. Terms. No agents. EV 2-9797.

145 BUSINESS OPPORTUNITIES

RANDALL'S LTD.

FAIRFIELD 8 SUITES STORE

This is not a conversion. Through the years there has always been good class, steady tenants. Revenue in excess of $6,000 per year. Some 2½ years ago, the building was completely renovated, new wiring, etc. Net revenue in excess of $4,000. Priced to sell at $39,500
Large interest only mortgage 6%. This is worth your interest.

ESQUIMALT

Revenue home and extra lot. Ideal place for you and a family to live rent free and have an income. Rentals in suites and rooms $287 per month. Speculative location. Extra owner suite. Good heating plant. Lots 120x120 zoned. Take a bungalow. See this and make an offer.

CITY CENTRE CAFE

Owner leaving. Seats 62. Good equipment, lovely and clean. Balance sheet available. Take in excess of $100 per day. Operating short hours. Terms. Asking $12,000
Mr. Randall, eves. EV 2-5417
1309 Douglas Street, Phone EV 4-8109

DUPLEX

Very nice 2-bedroom duplex close to city and beach. Has steady tenant in one side and owner occupied in other. Price includes fridges and electric stoves. Only 2 years old and this offers a desirable investment. Large NHA mortgage of 5½%.
Full price $24,000
EV 5-3411, Larry Wagner, EV 5-3411

APARTMENT

7-suite apartment close to city showing good returns. Priced to sell at $52,000
Larry Wagner, EV 5-3411 anytime.
KER & STEPHENSON LTD.

14 SUITES $10,000 INCOME LOW RENTALS

Valuable revenue property located within walking distance to town. Excellent rental area. All suites self-contained, steady tenants. The heating is Oil-O-Matic hot water. Expenses are low and provision is made for janitor. This property is a safe investment and is increasing in value each year. Excellent buy at the low price of $57,500 (terms)
C. H. Holland Realty, 620 View St. Phone EV 5-0824 or EV 4-7659

SHAWNIGAN 5-STORE BLOCK

4 stores rented; large store 65x30 vacant. Excellent opening for grocery, sporting goods, crafts, etc. Building, only $19,800
Can purchase stock of hardware store at approx. $4,500 or hardware business could be bought separately. For information and terms please call
MRS. LAVENDER
EV 2-4251 EV 5-6327
RITHET CONSOLIDATED LTD.

LIKE ICE CREAM?

If the answer is "yes" then don't you dare miss this opportunity to own your very own thriving ice creamery business, situated in a popular district and on one of Victoria's busiest streets. It's yours, lock, stock and barrel, with a 5-year lease on the premises for only $2,500 down.
Full price is $15,000
or your offer. Due to death in the family it must be sold immediately. Phone Keith Banfield, EV 5-6741 anytime. Northwestern Securities of Victoria Ltd.

16-SUITE APARTMENT

Select location, walking distance to town. Only seven years old. $5,500 mortgage at 4½%. Positively no telephone information. Particulars by appointment with Don Bacon, Northwestern Securities of Victoria Ltd.
An exclusive listing. Price $141,000

4 Stes. Near Dallas

1 2-bdrm ste; 3 1-bdrm stes. Building recently re-stuccoed and rewired. Oil hot water heating, copper plumbing. All stes self-contained, with elec ranges, fridges, sep entrances and sep meters. Only $4,300 cash required, balance at 6% at $100 per month.
Full price $18,000
EXCLUSIVE LISTING
S. W. Anderson, EV 4-9305; res. EV 2-8917
FINANCIAL SURVEY LIMITED

BLOCK – 3 Stores

Excellent location, practically in new condition, plus owner's home, corner location. Original owners; room for expansion. C.T. or good terms. Exclusive listing.
Price $22,000
R. F. Harris, res. eves. GR 7-2998.
Boorman Investment Co. Ltd.
EV 3-7124.

ICE CREAM BUSINESS

For sale in Victoria. Good business for a couple to operate. For appointments, contact R. Hanson, at EV 5-8701 or res. GR 7-3720. Morey & Johnstone Real Estate.

Apt. Zoned

Lot zoned for apartment. Close to Beacon Hill and Dallas Rd. Owner anxious. For price and details call Ken Jensen GR 4-1973 or office EV 5-8714.
Frank A. Martin Agencies Ltd.
1114 Blanshard Street

25c HAMBURGERS

Are selling like hot cakes in this charming cafe and coffee bar. Buy yourself independence for the full price of $1,500. Terms or trade on a house may be considered.
AKSEL PETERSEN
EV 5-6741
Northwestern Securities of Victoria Ltd.

DINING ROOM AND COFFEE bar on lower Vancouver Island. Good opportunity for man and wife. $2,000 cash, free rent. Doing a good business. Write Victoria Press, Box 12.

REVENUE-PRODUCING DUPLEX, top condition, good district. Close in. Large lot. Double garages. $14,000

THERE OUGHTA BE A LAW

150 HOUSES FOR SALE

Oak Bay Realty
FOR OAK BAY HOMES

MUST BE SOLD 1201 ROSLYN
Drive by this spacious family home consisting of beamed-ceilinged living room and dining room; and small den downstairs. Four bedrooms and bathroom up. Full basement. Piped hot-air coal and wood furnace. Asking price $10,750
To view please call B. J. Leverton, EV 5-7707 anytime.

LANSDOWNE SLOPE 4 BEDROOMS
Attractive stucco bungalow containing thru hall, spacious living room with angled fireplace. Well-planned kitchen with bar giving onto dining room. 3 bedrooms on main floor and fourth in basement. Oil-O-Matic heating. Drive-in garage. Neat garden. Overlooking park. Full price $16,800
To view this exclusive listing please call B. J. Leverton at EV 5-7707 anytime.

OAK BAY BORDER OFF THE AVENUE
Only $1,300 down will buy this attractive 3-room home, one block from the avenue, within walking distance of the Jubilee Hospital. Large living room with fireplace, family-sized dining room, bright kitchen with dining space. Two good bedrooms and colored bathroom fixtures. New Esso oil heat. Full basement. Drive-in garage. Excellent value at $8750
Exclusive with Hal Wright. Call EV 5-7707 anytime

MARIGOLD LOW DOWN PAYMENT
Attractive 3-bedroom siding home with two lots on quiet street. Cosy living room, large bright kitchen, 3 good bedrooms plus sewing room. The two lots are mostly in lawn with 12 assorted fruit trees. Dandy spot for children or retired couple. Taxes only $60. Full price only $7750
Call Hal Wright, EV 5-7707 anytime

NEAR WINDSOR PARK
Older three-bedroom bungalow with charm and character. Full basement, new package oil heat, wiring, and the kitchen has been modernized. Small, neat, easy-to-keep garden. There is 1,450 sq ft in this home, and it is being offered at an extremely good market price of $11,500
Please call D. Whyte, EV 5-7707 anytime

OAK BAY IMMEDIATE OCCUPANCY
Neat, compact 2-bedroom bungalow. Oil heat. Full basement. Spacious living and dining rooms with oak floors. Cabinet electric kitchen. Small, easily-kept garden. Owner has left town and is open to offers.
MUST BE SOLD $11,500
Please call D. Whyte, EV 5-7707 anytime

CRESTVIEW AREA
And what a view from this 2-year-old larger bungalow right across the bay and to the mountains beyond! The accommodation is very well planned, generous living room with brick fireplace to the ceiling, panelled dining room; kitchen with full-sized nook and provision for automatic washer and dryer. Three full-sized bedrooms, the master bedroom having its own two-piece bathroom. Full high basement with two-car garage and excellent areas for further development. This house is only being offered for sale because the owner is leaving the city, the price has already been reduced to a firm figure and offers below this cannot be considered. Excellent terms at only $21,500
Exclusive listing J. Mears, EV 5-7707 anytime

OUR LANSDOWNE OFFICE JUBILEE RETIREMENT HOME
Ideally suited for retired couple or small family, this very neat and attractive bungalow is immaculate in all respects. Large living room with leaded windows, two bedrooms, large electric cabinet kitchen. Utility room plumbed for washer and dryer. 3-piece bathroom. Recently rewired and new O-O-M heating plant installed last year. One of the best small houses we have seen in a long time and a pleasure to show. Handy to Jubilee and Veterans' Hospitals. Approximately half cash will handle at the price of $9500
To view this exclusive listing please call B. F. Gorely, EV 6-2496

ROYAL OAK AREA 1 ACRE PANORAMIC VIEWS
This white stucco siding home consists of a large living room, family-sized dining room, large electric kitchen with dining space, 3 large airy bedrooms and a 4-pce bathroom. Heated with an automatic oil HA furnace and a full smooth cement finish. Full price $18,500
For further particulars please call W. G. Curtis, EV 6-2496 anytime

MEARS & WHYTE OAK BAY REALTY LTD.
2188 Oak Bay Ave.
3087 Shelbourne St.

SWINERTONS
OUR 70th YEAR
620 BROUGHTON ST. EV 3-7181

SEA VIEW SECLUDED RANCHER
Cadboro Bay on a quiet street and high ground. This sheltered home offers seclusion and a grand view. Approx 6 yrs old—there is an entrance hall—large living rm with picture window, FP, 2 bedrms, good-sized dining rm or 3rd bedrm; elec cab kit and nook; 4-pc bath. Daylight bsmt with oil heat, drive-in garage. Landscaped lot with secluded rear and patio. All in fine condition. This is an excellent buy at $16,950
R. Cox, EV 3-7181, EV 3-3814.

OAK BAY FAMILY HOME
South of the Avenue on a very nice street, this stucco semi-bung has everything. Living rm, dining rm, den, elec kit, 2 good bedrms and 4-pc bath, another 2 bedrms and bathrm upstairs. The bsmt is lined and the heating is by automatic oil. See double garage, greenhouse, lawn sprinkler system. Excellent terms on this new listing at the low price of $17,800
Mr. Crickmay, EV 3-7181, EV 3-3176

3-ROOM BUNGALOW, LANGFORD, close to schools and bus. Phone owner, EV 4-3465 mornings.

150 HOUSES FOR SALE

PEMBERTON HOLMES, Ltd
ESTABLISHED 1887
1002 GOVERNMENT EV 4-8126

OAK BAY Semi-Waterfront
High location near King George Terrace this lovely home commands a view of Straits and mountains. Spacious living room and fireplace, family-size dining room, den with fireplace, all hardwood floors. Electric cabinet kitchen and nook. 2-pce bathroom. 2 bedrms up and 4-pce bathroom. Lower floor, another bedroom. Laundry tubs. Package oil heat. Separate 2-car garage. A house that is different in an area of lovely homes.
Full price $21,000
EV 4-8124, Mr. Woodley, EV 4-3916

ALL CHARM and PERSONALITY
This beautiful home is on the market for the first time. Lovely entrance hall with oak parquet floor. Large living room with fireplace, overlooking Cadboro Bay. Nice dining room, two large bedrooms, unique cabinet kitchen. Bath with coloured fixtures. A three-piece bath. Playroom with mahogany panelling and fireplace, extra room for the guest, with a do-it-yourself workshop for the hobbyist. Basement tiled. The grounds are amongst the nicest in town and well hedged for seclusion with nice shade trees. A two-car garage gives room for the wife's car. To view, by appointment only. Call EV 4-8126, Mr. Mousard, EV 5-3394. Full price $24,500

COLWOOD
Modern 3-bedroom home on 1 acre. Modern self-contained cottage on property will rent for $50. Bus and school at door. Low taxes. Easy terms at $13,700
EV 4-8126, Mr. Atkinson, EV 3-8864

FAIRFIELD $7900
6 rooms—well kept and ideal rental property, situated in Fairfield business district and can be commercially zoned. The lot alone will very soon be worth the above price, meanwhile your rental will pay for it. Terms or a lower cash price will be considered. If you are interested in a good investment be sure to see this. By appointment only. EV 4-8126 Mrs. Kirkpatrick GR 4-1972

FAIRFIELD 12 YEARS OLD 6 ROOMS PLUS
Ideally located on quiet close to bus, stores and schools. Comprises entrance hall to spacious living room with fireplace, separate spacious dining area, 2 double bedrooms, 4-pc Pembroke bathroom. Lots of closets and cupboard space. Modern electric cabinet kitchen. Full high cement basement with 2 finished rooms and new Oil-O-Matic furnace. Drive-in garage and workshop. Landscaped lot mostly in lawn.
Price $12,950
By appointment only. EV 4-8126 Mrs. Kirkpatrick GR 4-1972

SWEEPING VIEW 3 BEDROOMS
A one-year-old, beautiful bungalow with a sweeping view of the city with ocean background and secluded location. This fine home also includes an unfinished suite on the lower level, which offers a large, finished living room and bedroom, unfinished spacious kitchen, dinette and finished bathroom. The main house is beautifully finished. Includes gleaming oak floors throughout. There is a thru hall, living room with picture view window, raised hearth, Roman tile fireplace, dining room, three bedrooms, bathroom with custom vanity and April shower; kitchen includes excellent cabinet work, three-speed exhaust fan, ample fridge and range space. The full basement includes Oil-O-Matic air-conditioned heating and drive-in garage. Price only $19,900
EV 4-8126 J. B. Law GR 9-3251

SACRIFICE! REDUCED $2,100
Delightful modern bungalow in a treed setting. 3 bedrooms or 2 plus den. Rumpus room with fireplace. Spacious living room, dining room and pretty kitchen. Full basement, oil heat. Don't miss this. Full price $16,800
EV 4-8126, Mrs. Shirley anytime.

FINANCIAL SURVEY LTD.
1324 GOVT. ST. EV 4-9305

EARLY POSSESSION
3-room stucco bungalow. Living room, dining room, den, 4 bedrooms and utility ALL ON ONE FLOOR. (Approx. 2,000 sq. ft.) Full basement, rumpus room, oil hot water heat, double drive-in garage. Large secluded lot close to schools, beach and shops. Price $18,000
(with terms)
Exclusive Listing.
N. A. Fraseg, Res. EV 5-3751

$2500 CASH S-BY-S DUPLEX
Located in James Bay and one of the best we have seen in a long time. 2 lovely sts, each with large liv rm with oak floors and fireplace. Cab kitchen wired for range. Large dinette and one bedrm 12x13 and 4-pc bath. Full basement sep furnaces and drive-in garages. Full price $14,500
Exclusive Listing
P. G. Williams, res. EV 4-9657
S. W. Anderson, res. EV 2-8917

SIDE-BY-SIDE DUPLEX
EACH SIDE HAS 4 RMS AND PEMBROKE BATH, PLUS FULL BASEMENT WITH HOT-WATER HEATING UNITS. An exceptional opportunity to acquire an approx 14-yr-old side-by-side stucco duplex at a total price of only $12,900
Good terms available. Owner will take small bungalow as down payment. View by appointment only.
A. E. Seeber EV 4-9305;
res. EV 5-2875.

TAKE GOOD CAR
OR HOUSE TRAILER AS DOWN PAYMENT ON COMPACT 4½-RM BUNGALOW. Cosy living rm with fireplace, 2 spacious bedrms, Pembroke bathrm, cabinet elec kitchen, plus utility.
Total price $6900
Phone A. E. Seeber, EV 4-9305; res. EV 5-2875.

VALUE OWNER MOVING
Due to circumstances, somebody may make themselves an excellent bargain on this 5-year-old NHA home. It consists of 3 BRs, elec cab kitchen, large LR, eating area, full cement basement, situated on large lot. All this and going for only $11,200
Please call E. Corbett, EV 5-8701 anytime

MOREY & JOHNSTONE
Real Estate, 3244 Douglas

150 HOUSES FOR SALE

KER & STEPHENSON LTD.
EV 5-3411 Day or Night
MAIN OFFICE
909 GOVERNMENT STREET

"FAIRFIELD"
Large older type family home. Very close to Beacon Hill Park. This house has 3 bedrooms and bathroom upstairs with LR, DR, den, kitchen and bathroom down. Immaculate condition.
Priced to sell $8950
Larry Wagner, EV 5-3411 anytime.

$1700 DOWN Check These Features!
2 bedrooms on main floor and one in basement with extra plumbing. Finished recreation room with fireplace. Hot water auto-oil heat, on sewer, large lot with garden and fruit trees. Summer house included and separate garage. Full price $10,300
You'll have to act quickly on this one.
J. MacKay at EV 5-3411 anytime.

HOME AND "SUITE"
Close to the city in very good location. A home with lovely suite at ground level. It is located close to Oak Bay Avenue. $12,950
Priced at
Larry Wagner, EV 5-3411 anytime.

LANSDOWNE
Lovely 3-bedroom home on the slope close to all facilities for your family. This home offers all that could be desired for comfortable living. Low taxes and very desirable location make this a good buy at $18,900
Larry Wagner, EV 5-3411 anytime.

OUR GOLDEN WOODED HOUSE
1756 GONZALES (BETWEEN ROCKLAND AND DESPARD)
New and distinctly different—with mahogany, cherry, maple, ash, birch and oak panelling used to advantage throughout. 1,488 sq. ft. of the best materials and construction. LR with ranch rock FP, dining area with sliding glass doors to patio—de luxe KIT with built-in oven and utility area—smart family room off, another patio through glass doors for that popular out-of-door living, 3 bedrms, double plumbing, FC base, rumpus room area, latest in HW auto-oil heating. Double garage. $13,050 mortgage at 6% monthly payments, $83.50.
Price $23,500
J. A. Vallance, EV 5-3411, GR 7-1917

OAK BAY BRANCH
2045 CADBORO BAY ROAD

ON SUNNY KNOLL
Overlooking city, splendid view. 6 rms, stucco. Rumpus rm. Oil furnace. $3,500 down. $15,500
Full price
Ask for Mr. Nichols EV 5-3411, GR 7-3089

OAK BAY SPLIT LEVEL
Brand new six-room bungalow, 3 bedrooms, large living room, dining room, ultra-modern kitchen, utility room, splendid bathroom with vanity, colored fixtures, Sunderk, space for rumpus room, 2-car garage. This is a quality home at a reasonable price $18,700
Mr. Speed at EV 5-3411 anytime.

HAYNES
DALLAS RD., near park, with sea and mountain views. Solidly built older type home built by present owner. Upper floor occupied as complete suite of four rooms and bath. Lower floor six rooms and bath. Full basement of granite and brick. Automatic oil hot water heat with insulation. New water line and automatic hot water. Valuable corner lot.
PRICE $14,900
Near offer considered.
Lot on Admirals Rd near Gorge Rd. Zoned for duplex. On sewer. PRICE $3300
Please ask for W. Jones, EV 3-8303 evenings.
Arthur E. Haynes Ltd. 739 Fort St. EV 3-3823.

OAK BAY EXCLUSIVE
$3000 Down (Balance as Rent) and Priced to Sell at $12,950.
3-BEDRM STUCCO SEMI-BUNGALOW. Separate din rm, lge kit, liv rm, small den. Full bsmt. Oil heat. Garage. LOW TAXES. CLEAR TITLE.
Larry Rands, EV 3-4117
Res. EV 2-8080
Leach and Sparks

NEW 2-BEDRM HOME, ELECTRIC kitchen, mahogany cupboards, hardwood floors throughout, fireplace, oil heat, copper piping and boiler. Fully insulated. Carpet. 1 block to Trans-Canada, bus service. 10 min. walk to schools, stores. Langford district. GR 8-1534.

150 HOUSES FOR SALE

BOORMAN'S

JUBILEE AREA $500 DOWN 4 BEDROOMS
A very spacious older home on a residential street close to the hospital. So arranged that by adding one door it could be a self-contained duplex. Four large rooms down plus bath; 3 rooms (one with sink and cupboards) plus bath up. New copper piping, basement with HA heat, large lot, and close to excellent bus service.
Price $8950
T. A. Smith, res. EV 4-7325

EXCELLENT VALUE TREED AREA SAANICH
This 14-year-old stucco bungalow with thru hall features: LR with open fireplace opening to DR with builtin china cabinet, electric cabinet kitchen, 2 bedrooms on main floor plus heated bedroom in the basement. New air conditioned oil heat. Good garden lot. Net 1959 taxes $161.26. Price $10,500
(terms)
Stan Cornish, res EV 3-5878.

A HOME TO CONSIDER
This easily financed 4-yr-old 3-bedrm bungalow with full bsmt, oil heat and Dl garage, smart kitchen and dinette, 4-pce bath. Landscaped and connected to sewer. May be bought with as little as $3,500 down and payments including taxes of $65 a month. Close to all services. Full price $12,600
To view please call
Allan McGillivray, res. EV 2-4879

PANORAMIC SEA VIEWS
This new home which will be finished in about three weeks has beautiful views over Gulf Islands. Bright LR with extra large FP, dining room opens out on to patio with terrific view. Electric kitchen with built-in range, large master BR, sliding door closets, two other BRs, 4-pce bath with built-in vanity. High basement with large rumpus room, has extra large FP. Extra finished BR, has 3-pce bath. Many extra features. For dollar value this is tops. Price with terms $19,500
R. F. Harris, days EV 3-7124, res. GR 7-2998

CHOICE UPPER LANSDOWNE LOCATION
Lovely 6-room, 18-month-old bungalow with all modern features in an area of fine homes. High basement with nicely finished recreation room and double plumbing. Large landscaped lot. Full price $21,000
(terms)
Mr. McDonald, res. EV 2-1542
Mr. Kelly, res. EV 3-4864

BOORMAN INVESTMENT CO LTD
611 FORT ST. EV 3-7124

RITHET Consolidated Ltd.
EST. 1873 706 FORT ST.

NAVY PERSONNEL
SLEEP IN AND STILL BE ON DECK ON TIME
Ideal for young family. 4 bedrms, living rm and kitchen. Extra lot in good vegetable garden. Only 13 years old. Taxes $114. Full Price $7700
Asking $1900 down
Bal $65 mo. Why pay rent?
QUEENIE HADDOW
EV 2-4251 EV 4-3923

OAK BAY 4 BEDROOMS
HANDYMAN'S SPECIAL in a very desirable part of Oak Bay. Large entrance hall, living rm, dining rm and den. Kitchen wired for range, FC bsmt. Asking $10,950
CASH OFFERS CONSIDERED! DON'T MISS THIS.—
MRS. LAVENDER
EV 2-4251 EV 5-6327

FERNWOOD
4-year-old, well-built home, 2 bedrms, full basement, lovely modern kitchen and right close to city centre, schools and buses. Asking $10,700
A. R. FOSTER
EV 2-4251 GR 5-2852

NOT "JUST A DUPLEX"
TWO FIVE-ROOMED HOMES
Good older home converted to up and down duplex. Each has 2 bedrms, living rm, dining rm and kitchen. All large O-O-M heating. Neat garden and play area. In a good district and close to school. Owner must sell for health reasons. Present tenant 18 years. Full price only $13,200
I will be pleased to show this property.
QUEENIE HADDOW
EV 2-4251 EV 4-3923

NEXT DOOR TO DOCKYARD
Little 4-rm oldie, but it has full cement basement. New package oil heat, elec hot-water tank. Wall-to-wall rug in living room. Taxes $72.
F.P., cash $7500
MRS. LAVENDER
EV 2-4251 EV 5-6327

DUPLEX
Immaculate older up and down duplex. Each has four large rooms. Upper is furnished. Rent $60 mo. Walking distance to park, beach and shops. Lot 60x120. Owner moving to apt. for health reasons. Good terms. Full Price $8500
QUEENIE HADDOW
EV 2-4251 EV 4-3923

MODERN 4-BEDROOM HOUSE, Gorge district; offers. No agents. EV 4-7327, a.m.

150 HOUSES FOR SALE

RANDALL'S LTD.

Garden City 851 JASMINE This Must Be Sold
Older type home has been renovated re-wired, new package oil furnace. Large living room, 2 bedrooms and large kitchen. Basement full height with spare room finished, separate garage, good garden, apple, pears, fruits, etc.
Full price $7950
submit all offers as to down payment.

HORSES
Do you wish to keep a horse? If so, see this new, de luxe, 6-room bungalow on 2½-mile circle, close to churches, schools and bus. 3 good sized bedrooms, large living room, dining area, extra large kitchen, full basement with lots of rumpus room area. Very large lot; hay is taken off and stored. Full asking price $17,500
Has $11,000 mortgage. Down payment can be arranged if you don't have cash to mortgage.
Terms can be arranged.
For above homes phone K. Lowndes, GR 8-2151.

SIDE-BY-SIDE DUPLEX CITY
4 rooms each side, everything separate, even to water meters. 1 side vacant for new owner, sep furnaces in full basement.
Full price $10,000
Down payment $1,000.

CADBORO BAY $14,500
A really lovely cedar siding rancher, built 6 years, large living room with fireplace, dining room, two large bedrooms, Oak floors throughout, Pembroke bathroom, bright cab elec kitchen, utility room, package oil furnace. Attached garage. Landscaped, secluded lot. $3,000 down to reliable party.
On above call Mr. Sudbury, eves. GR 9-1906

$1000 DOWN CHOICE OF LOCATION
Hillside area or Garden City—Two 2-bedroom homes with large living rooms, family-size kitchens, full basements, oil heat. One has separate garage, the other drive-in. One has extra room in basement. Full price each $7,950
Balance as rent.
Mr. Randall, eves. EV 2-5447
1309 Douglas St. Phone EV 4-8109

FRASER BISCOE
750 PANDORA AVENUE. EV 3-9843
Drive-in Customer Parking

NEAR SEAFRONT
Only ½ block from the sea, delightful BUNGALOW with 4 rooms and extra finished room in the full basement which has also oil hot water heating unit and drive-in garage. Good garden with fruit trees $10,500
Ask for Alex MacLean or Wilkins at EV 3-9413; res. EV 3-7243 or EV 3-4960.

$1500 DOWN
A good, solid, plastered home with CEMENT FOUNDATION. Two bedrooms.
Full price $7000
Call Alex MacLean, EV 3-9843; res. EV 3-7243.

TWO EXCLUSIVES LAKE HILL
Stucco bungalow, THREE SPACIOUS ROOMS. Only one bedroom. Full basement, furnace, 1 tub, on sewer, good garden lot. Ideal for retired couple. IMMACULATE CONDITION.
Price $6600

WATCH THE BOATS
The panoramic view from this well-constructed stucco bungalow is very difficult to duplicate. It is situated on a half-acre lot, and has living room, 2 bedrooms, bathroom, large roomy kitchen, full very high basement, oil package heat unit, the laundry room placed off the kitchen eliminates steps. There is a separate garage, carport as well. The lot is well improved, fenced and set out with vegetable garden and small orchard.
Priced at $12,950
View by appointments ONLY. Please call Mr. Wilkins, EV 3-9413, Res. EV 3-4960.

HAYNES
Glanford Ave. District
Here is a buy in a modern home, with extra features. Three bedrooms, living room, dining room, utility room, entrance hall with finished stairway leading to basement with wrought iron railings, modern kitchen and nice bathroom. The full basement has fireplace ready for a rumpus room, and separate garage. Automatic oil heat. Lot is developed and lawn seeded. This home will stand comparison with many homes much higher priced. Substantial discount for good cash payment. Be sure and see this.
FULL PRICE $12,600
Please ask for W. Jones, EV 3-8303 evenings
ARTHUR E. HAYNES LTD.
739 Fort St. EV 3-3823

FOR SALE
By owner, [illegible] older type home, 5 mins walk from city, in excellent repair. Some terms $5,200 includes new oil stove and heater. 1025 Mason St. EV 3-9346.

150 HOUSES FOR SALE

A. BERNARD & CO. LTD.
629 Fort Street EV 4-9335

LAKEFRONT BOATING-SWIMMING FISHING
A very desirable lakefront property for permanent or summer home. Four rooms and bathroom. Price $5900
Please call Mr. Francis EV 4-9335, res. GR 9-4810

HOME AND THREE ACRES
Over three nice acres with orchard and some outbuildings and a comfortable four-room home. About 6 miles out. Price $9600
Please call Mr. Francis EV 4-9335, GR 9-4810

UPLANDS Exclusive Listing
This exceptionally beautiful bungalow, large LR, DR, immaculate kitchen, and cosy den with fireplace, 3 bedrms and specially designed extra large bathrm, finest HW firs throughout, 2-car garage. Well kept lawns. The entire property in first class condition, to be sold at bargain price $29,500
Call Mr. Humphries, EV 6-1649

CLOSE-IN — NEW EXCLUSIVE
Ultra modern bungalow, large LR; model electric kit, 2 bedrms, bathroom with colored plumbing. Oil-O-Matic heat, separate garage, elec stove and fridge, small well kept lawn. Only $2,500 down. Full price $12,500

LAMONT RD. DRIVE BY TODAY
Located off Telegraph Rd, approx 12 miles from town off Pat Bay Highway. Follow our sign. Beautiful view overlooking Island View beach. Ideal for retired couple. On ½-acre lot. Cosy 2-bedrm bungalow with LR and FP, bright kit, dining area and bathrm. Price with terms $4950
Also available adjoining above property, 2-½-acre lots at $1,950 each.
Call Mr. Murdock, EV 3-9040.

SEA VIEW, ESQUIMALT
Attractive 4-room bungalow, completely redecorated inside and out. New roof, modern cabinet kitchen. A bargain at $7950
Call Mr. Humphries, EV 6-1649.

SO SMART So New SO RIGHT FOR YOU!
1,550 sq. ft. of ultra-modern living on one floor. Large L-shape living room with fireplace, open to sweeping views over the city to the south. First of all the accent on quality is evident throughout and enhanced by attention to details in design and execution. The 21' LR, family dining room with its post and beam ceiling, de-luxe cabinet kitchen with senwood cabinets, bar, dinette and hooded copper fan ALL ENJOY THE VIEW! Two twin and one guest bedroom, large well-finished closets. Choice of first grade oak or wall-to-wall carpet floors. Vallances throughout. SMART HOME FOR SMART PEOPLE and priced $23,000 at only
with hardwood floors. Excellent TERMS can be arranged. Call PHIL SIMPSON TO VIEW. EV 2-7276, Res., EV 5-5542.
TOWN & COUNTRY HOMES LTD.
851 Pandora Avenue

McCANDLESS REALTY
830 Fort Phone EV 3-6111

CLOVELLY TERRACE High Location—Quadra
BE SURE AND SEE THIS SMART, COMFORTABLE, 10-yr-old, 3-room bungalow; 2 large bedrooms, rumpus room with fireplace in basement, O-O-M heat. Convenient, handy location with lovely semi-secluded, landscaped garden. Patio. Payments $80. TRY YOUR DOWN PAYMENT.
Price $13,000

LOVELY MT. VIEW
EVERY CONVENIENCE in this 3-bedroom, stucco bungalow; O-O-M heating in basement. Fine location, among new homes; close to school, bus stores. Easily-kept garden. TRY YOUR DOWN PAYMENT?
Asking price or near offer $13,950
Mrs. M. Ramsdale,
EV 3-6111 or EV 4-5855

BRENTWOOD PROPERTIES
6-acre farm, 2 in logans, 3-bedrm older house, barn. $3,000 down, balance $9,000 at $65 per month.
1 acre in Brentwood. 4 rooms and bath. $1,500 down, balance $65 per month.
Corner lot with neat cottage, near sea, only $3,500.
Vacant 5-room bungalow, $2,500 down.
Beautiful setting 4-bedrm bungalow, Seaview, 2 acres. Vacant Aug. 15. Will trade or sell.
Brentwood Properties Ltd.
7183 West Saanich
GR 4-1452.

$500 DOWN
Large 6-room home in good, clean condition is available on EASY terms. Why save useless rent receipts when you can live here and build an equity toward your future dream home? Should sell right away, so phone me immediately.
Full price $5950
only
Call Frank Richardson, EV 5-6741, fast. Northwestern Securities of Victoria Ltd.

$1000 DOWN
Looking for a MODEST home at a MODEST price? We have it! Rural living with city conveniences—just 15 minutes away from downtown Victoria in the village of Sidney. 2-bedroom bungalow on a nice lot with garden and fruit trees. Small down payment. Total price only $8950
For action call Keith Banfield EV 5-6741 today. Northwestern Securities of Victoria Ltd.

DUPLEX
Modern side-by-side duplex. 4 rooms each side, perfect condition, oil heat. Victoria West area. Exclusive. Only $18,500.
JONES & SCOTT
332 Yarrow Bldg. EV 3-3463
Eves., EV 2-9660.

150 HOUSES FOR SALE

Northwestern
SECURITIES OF VICTORIA LTD.
631 YATES AT BROAD EV 5-6741

"OAK BAY SECLUDED ESTATE"
Old Country charm. Double lot. Giant shade trees. Shrubbery, bulbs, rockeries. Large living room with massive granite fireplace. Splendid dining room for entertaining a host of friends. Modern kitchen with dishwasher, bar and large dining area leading to patio. Large den. Spacious bedrooms upstairs with self-contained suite. Unbelievable terms, like N.H.A. Price $17,500
We may never be able to offer another deal like it. See this today with DON BACON.
EV 5-6741.

ENHANCED WITH FAMILY COMFORT!
This 4-bedroom split level bungalow is truly an outstanding buy. Situated in a thriving new subdivision, it has O-O-M heating, double plumbing, beautiful large living room with picture windows, family activities room in the basement and an N.H.A. mortgage at only 5½%. This wonderful nearly new home can be yours for only $15,900
For further information, please call Leo Fitterer, at EV 5-6741 anytime.

MODERN AGE LUXURY
Yes, it can be luxurious and modern at the same time. This is an example of home design that creates the feeling of "deepseat" luxury yet has every modern convenience for living and then some! Two bathrooms (yes 2! Count 'em) on main floor. Daylight rumpus room (TV set and children). Guest-size dining room for your entertaining. Living room that spells gracious living for your family, automatic oil heat of course and crisp, modern style exterior. Call MRS. WELLINGS and step up to a modern-age luxury home.
Call EV 5-6741.
Full price $16,800

NOTICE $60 P.I.T.
Here is the answer to your home hunting problems. It's a smart home that you can't afford to not see. Featuring an excellent living room with fireplace, spacious cab electric kitchen, lovely bathrm, three large bedrooms. Full basement suite with 2 bedrooms and living room and bathroom. This suite rents for $60 and has its own entrance. It is situated in Oak Bay and is only 6 years old; good lot with fruit trees and handy to all conveniences. Call me now and let me show you how you can buy this for only $60 per month.
Asking only $13,900
Please call Norman Hyde anytime. EV 5-6741.

ADMIRALS ROAD
Located close to the Island Highway and bordering on the Gorge waterway, this desirable 3-bedroom bungalow is only 1 year old and its large backyard makes it the ideal buy for the family with small children.
Full price $15,950
Please call Leo Fitterer at EV 5-6741 anytime.

YOUR BUILDING LOT
MAY BE ACCEPTED AS PART DOWN PAYMENT ON ANY OF THESE THREE HOMES.

ON SUFFOLK
Bachelor owner has just installed a new O-O-M furnace and rewired his spacious 4-bedroom Esquimalt home enjoying a commanding view of the sea and the Olympics.
Asking price is $10,750
And he is open to offers on a trade.

ON MONTCALM
The washer and dryer will remain in this 3-year-old 3-bedroom immaculate home priced at $12,950
Yes, we do have a colored picture in our window.

ON COOK
An architect is responsible for the remodelling on this outstanding 3-bedroom Fairfield home with expensively landscaped secluded garden. 14x27 ft. living room, new oak floors, Swedish fireplace, mahogany cabinet electric kitchen and a lot of extras $14,200 for only
For appointments to view please call
AKSEL PETERSEN
EV 5-6741 anytime.

BRAND NEW
Here is a gleaming new 2-bedroom bungalow you will adore. Lovely large fireplace living room, oversize sparkling cabinet electric kitchen and adequate dining area. O-O-M heat, full basement and drive-in garage. Bring your cheque book as you will definitely want to own this one. Your terms could handle at only full price $12,500
Call Mr. Richardson right away at EV 5-6741.

NEW S-BY-S DUPLEX
Attractive, 4 spacious rms each side. Excellent garden soil. Located on a nice street in Langford near the Island Highway, close to schools and shopping. This is an excellent opportunity for a lovely new home and investment when it is priced with terms at only $12,900
See this today. Call George Chan at EV 5-6741. Res. EV 2-9416.

$2500—DAYLIGHT BASEMENT
New spick and span two-tone stucco 3-bedrooms, polished oak floors, Roman tile fireplace in large L-shape living room, drive-in garage. Area of trees and nice homes, close to school in high Quadra $11,800
Call Ted Chartres, EV 5-6741. Res. EV 5-5508.

BRAND NEW 3-Bedroom BUNGALOW
Just in the process of being finished and your own color scheme may be considered. A fine modern bungalow. Of course it has automatic oil heat and all modern conveniences. Nice part of High Quadra district. Price very reasonable with only $2,500 down and $85 per month. Phone Harry Hobson, EV 5-6741.

$2000 DOWN BALANCE $80 P.I.T.
Here's one of the few good buys available, sharp condition inside and out, 4-bedroom, guest-sized living and dining room, modern kitchen, high basement, automatic heat, separate garage. Close to everything Oak Bay. THIS WON'T LAST.
CALL NOW $10,950
TED CHARTRES, EV 5-6741; res. EV 5-5508.

150 HOUSES FOR SALE

Northwestern
SECURITIES OF VICTORIA LTD.
631 YATES AT BROAD. EV 5-6741

SAVE THE PRICE OF LANDSCAPING
This 2-bedroom, full basement home is just old enough to have been landscaped (one year) but the price remains the same at $11,100
Better value than this is just not available. Call Pat Murphy.

GORGE-OUS LIVING
Live like a king and yet not have a fortune invested. Three-year-old stucco home with 2 bedrooms, living room with fireplace. Cabinet electric kitchen, and Oil-O-Matic heat. Close to schools, shops and transportation. $2,000 down with full price $11,250
Call Ford McBratney anytime at EV 5-6741.

FOUR SUITES
Live in the wholesome, clean district on this large well-set property, 106x280, and in this revenue building and let your tenants pay it off for you. This is a clear title property. Building is smart and comfortable, just on the edge of town. Would suit older couples well. Live in a suite yourself and let your money make good gain for you. Please phone me for full information. This is a very good opportunity for you now, as this type of property does not come on the market too often. $10,000 down will buy this for you, possibly even a little less. Let me discuss this with you. Call H. BITTERMAN, EV 5-6741.

VALUE PLUS IN HIGH QUADRA
For you who need 3 bedrooms, compare this. Only 3 yrs. old. LR and DR, bright sunny kitchen, full high basement, oil heat, and an extra lot. Far below today's market price. You can't afford to miss this. Full price only $12,600
AND A 6% MTG. Bill Falkner or Ron de Montigny, EV 5-6741. Northwestern Securities of Victoria Ltd.

GORGE, 3 YEARS
The house you want must have location, automatic heat, convenient floor plan, and tailored to the needs and comfort of the small family who demand the best in construction. This can be yours with a living room, 2 bedrooms, modern electric kitchen and dining area. All spacious. Full cement basement. Oil furnace and drive-in garage. Asking $11,250 with very reasonable terms. Call John Fidler EV 5-6741 or EV 2-2223 anytime.

HANDYMAN SPECIAL REVENUE
Yes, you can have this outstanding older-type duplex with 4 rooms up and 5 down, located on a corner lot very close to town, plus a small 1-room home standing right beside it on the same lot for only $10,750
Please call LEO FITTERER at EV 5-6741 anytime.

SPACE TO SPARE
If your problem is a large family and you need space for them all, this house could be your answer. Four bedrooms all on one floor. With that you could really spread your family out. Besides all this room you can buy yourself an excellent stove and refrigerator. Kill two birds with one stone. Your problem of sheltering a large family can be solved with just a $2,000 down payment on the total price of $8750
This price will come down if you have more cash. Why not try your offer. Call J. HEALY at EV 5-6741 anytime.

$8750 "SNOB APPEAL"
Many people laugh about wanting to live in a better district. BUT I'm sure that as a parent you want YOUR family to have the BEST. Why not investigate this fine, well-kept OAK BAY home with its 3 spacious bedrooms and family comfort? Has a full basement, new wiring and many other features. Call ARCHIE MARION and let's see it together. EV 5-6741 anytime.

SOLID COMFORT
This smaller house is designed for comfort in every way. No steps, oil furnace, attractive brick fireplace in the living room, cement walks, landscaped large sized lot with pool. Space here in the garden for that extra guest. Your down payment of only $1,800 and full price of $8500 will buy this desirable retirement home, or try CASH OFFER of $7,900. Phone Mrs. Nixon at EV 5-6741

LAKE FRONTAGE
Cosy bungalow with 50' frontage on Langford Lake. Eight years old. Interior artistically finished in a variety of natural woods. Not a family home but truly a delightful spot for a couple. $3,500 cash handles.
Price $7900
See this with DON BACON, EV 5-6741.

HOME SACRIFICE
OWNER HAS SLASHED THE PRICE OF HIS HOME in order for him to move to Winnipeg by Sept. 1. A lovely 1,100 sq. ft. stucco bungalow. Family-size living room with fireplace. Two bedrooms on the main floor—one up. Large elec kitchen and dining area, full basement with laundry facilities. Spotlessly clean throughout. Large 80x130 lot, beautifully kept. Several fruit, shrubs and flowers. Truly a bargain at $7950
Terms.
Call MAURICE N. SMITH anytime, EV 5-6741.

A MODERN 5-ROOM BUNGALOW AT A BARGAIN PRICE
Now is the time to take advantage of an opportunity that won't be seen again for some time. Believe me, if you don't someone else will. This house features 3 good bedrooms and an electric kitchen, and is only four years old. The big surprise is the price which is only $7450
Call quickly or you may be too late. Phone J. HEALY at EV 5-6741 anytime.

CLOSE IN
To the city and all conveniences. This all white bungalow is ideal for retired folks. 2 bedrooms, large living room, modern cabinet kitchen with large dining area. Situated on a quiet cul-de-sac street. Automatic furnace and hot water. Try your offer on this asking price of $7300
Please call G. Speight EV 5-6741 anytime.

150 HOUSES FOR SALE

Northwestern
SECURITIES OF VICTORIA LTD.
631 YATES AT BROAD. EV 5-6741

DOWN IN PRICE
Lovely corner lot,

150 HOUSES FOR SALE

FRANK A. MARTIN Agencies Ltd.
1114 BLANSHARD STREET

High City Location 3 Bedrooms Full Price $5950

This is the first time this exceptional buy has been on the market. Well located among good homes in an excellent area within the 1-mile circle on a beautiful 225' deep garden, is this 5-room bungalow, good-size living room, dining room, family size kitchen, 3 bedrooms and basement. Excellent terms can be arranged. To view call D. Munro, GR 7-1705 or office EV 5-8704.

LUXURY WATERFRONT HOME

The location of this home offers terrific view of the straits and the mountains. Home was custom built to give easy and gracious living. large front patio offers easy access to spacious front hall from which you enter into a 18x24 foot living room with lge picture windows, covered by wall-to-wall drapes. Italian marble fireplace with lge plate-glass mirror above, and a wall-to-wall carpet. Dining room is 15x15 with wide picture window, wall-to-wall drapes and wall-to-wall carpet. Electric cabinet kitchen (including fridge and stove) is spacious with a nice eating area. Utility room is plumbed for automatic washer. Bedrooms are good size and away from the living area. Bathrm is very roomy with a nice vanity, extra medicine cab and lge plate-glass mirrors. Basement is planned for large recreation room with fireplace already in. Double plumbing. Fully automatic oil heating. Paved driveway leads to 2-car garage. For further details and for appointment to view please call B. M. Walz, Ph. GR 9-6638 or EV 5-8704.

NHA FUNDS AVAILABLE NOW!

YOU MAY BUILD ANY SIZE HOUSE YOU DESIRE. FREE PLANNING SERVICE.
ALSO
SEE OUR NORTHRIDGE SUBDIVISION
1. SEWERED
2. STORM DRAINS
3. CURB AND GUTTER.
4. STREET LIGHTS.
5. HARDTOP ROAD
AND
Most of these services included in purchase price of lot! Construction guaranteed.
Please call
Len Wardle Lew Moillet
Res. GR 7-3358 GR 9-2620
Office EV 5-8704

FAIRFIELD 6 MONTHS OLD

3-bedroom home with good-sized LR, DR, combination. Modern cabinet kitchen with eating area. Utility wired for washer and dryer, also extra 8'7"x8'7" room which could double for den or 4th bedroom. Modern 4-pce tile bath. Oil-O-Matic heat. Elec HW. Concrete patio and attached garage in rear of house. This house must be seen to appreciate. Will consider reasonable down payment.
Full price $16,800
To View Please call Frank Martin, EV 3-3005 or office EV 5-8704.

LAKE HILL Attractive Ranch-Style Bungalow $2500 Down

Only 3 yrs old, situated on lot 60x239. Large living room with fireplace, cabinet kitchen and dinette, 2 bedrooms, 4-pc bathroom, hardwood floors. Automatic hot-water heat. Separate garage. Close to school, transportation and shopping. Exceptional value at $8950
Call Harry Ward, EV 2-7771, or office, EV 5-8704.

DOCTORS! LAWYERS! UPLANDS 4 YRS. OLD

MAIN FLOOR
See this luxuriously appointed 3-bedroom home! Features large LR, DR, cabinet kitchen with nook, 4-pce bath, 3 large bright bedrooms. Many extras here!
BASEMENT
Rumpus room COMPLETELY finished in mahogany, with built-in bar, plus extra 4-pce bath, TV rm and sewing room. Situated on a large beautifully landscaped lot in the newest part of Uplands. Full price $24,900
Len Wardle, GR 7-3348 or office EV 5-8704.

University-Tolmie

Owner transferred and will give quick possession to this immaculate 2-bedrm home. L-shaped LR, DR area with panelled FP. Kitchen is a woman's dream with more than ample cupboards. Large closets in cheerful bedrooms. Lovely tiled 4-piece bath. Full basement with partially finished room. Oil-O-Matic heat. On sewer.
Full price $12,850
Call Ken Jensen, GR 4-1973 or office EV 5-8704.

NEW 4-BR

All on 1 floor. LR, DR, De luxe kitchen, vanity 4-pce bath, all HW floors. Attached 30x15 enclosed sundeck. This is really terrific. Top grade material and construction. FC basement, rumpus with FP, utility with roughed in plumbing, workshop and double drive-in garage. Located near sea, with beautiful mountain and country views, near schools and bus. Homes this size are almost impossible to get, so for real family comfort, why not call J. Mann, EV 5-3537 now to view. Asking price only $20,950
Offers on DP and terms arranged.

STRIKE 1 A REAL HIT Must Be Sold

Anxious to sell their 7-year-old NHA home, approx 1,100 sq. ft. Strictly modern with lovely de luxe mahog. kitchen, FC basement, rumpus rm. All landscaped and fenced. Asking only $14,450
Payments $88 P.I.T. only. Would like C.T.M. or offers. Located near University or Lansdowne schools. To view call J. Mann, EV 5-3537 or office EV 5-8704.

HERE'S YOUR "BABE RUTH LEAGUE" HOME LINEUP—

Pitching a lovely family home for the growing ball players, large twin sized bedrooms, beautiful landscaping overlooking Cadboro Bay $45,000

Catching the eye of everyone will be this family home. View of Olympics, Lansdowne area. Rec room basement, 3 bedrooms. $21,000

First base is where these well-kept suburban homes are sure to get you. Swanich lovely 3-bedroom, spotless. $12,900

Upper Douglas, 5 large rooms, secluded $10,300

Glen Lake, four and half-room, oil hot water $8250

Third base, close to home, within walking distance city. Neat and clean $12,900

At home plate. Yes, your children will be safe at this three-bedroom, located in lovely Oak Bay $16,800
Contact B. J. Merchant
Eves. EV 5-2108 or
office EV 5-8704

FRANK A. MARTIN Agencies Ltd.
1114 BLANSHARD STREET

DON'T KICK YOURSELF

For not seeing this lovely 3-BR plus 1 large BR, rumpus room and bar in full cement basement, utility room and dr-in garage. Bedrooms are all master size, large LR, DR and kitchen with dining area. Grounds all fenced, landscaped and fruit trees. Ideal for large family. Listen to this: Owner transferred and must move before school opens and is sacrificing at $1,000 less than cost to replace.
Now only $13,750
Lge N.H.A. 5% mtge payable at $78 P.I.T. incl. Must be sold at once. Call me night or day. J. Mann, EV 5-3537 or EV 5-8704 to view.

DOUGLAS Realty Limited
1710 Douglas St. — EV 5-8784
(Opp. Hudson's Bay Store)

MT. DOUGLAS BEAUTY

3 yrs old. Immaculate condition, tastefully decorated, good design, lge LR L-shaped with floor-to ceiling chimney piece and one panelled wall. Modern compact kitchen, many extras. 2 bedrms, 4-pce bath, FC basement, dr-in garage. Treed lot, nice outlook. Full price $16,500
with terms
P. G. Jackson EV 5-8284 anytime.

WEST SAANICH RD.

A good buy in a chicken farm, 3¼ acres, city water, 40 fruit trees, well treed land with 2 road frontages. Houses for 3,000 birds, 3-bedrm home in good condition. Duroid roof, O-O-M heat, cement basement. Elec cab kit, utility. Down payment could be as low as $2,000.
Full price of $14,000
For more information and appointments call Bill Felton, EV 5-8784 anytime.

FULLY FURNISHED

Owner moving east so here is a wonderful opportunity to step into a fully-furnished, 4-rm bung in spotless condition. Full basement with garage, etc. Wonderful garden and the neatest new furniture includes everything from twin bed suite, double bed suite, TV etc. Everything goes for $12,600
Mr. Bayne, EV 5-8784 anytime.

GORGE

Beautiful 5-rm stucco on lge landscaped lot in quiet area of new homes and gardens. Contains 2 bedrms, lge LR with FP, dining rm and elec cab kit, range included. O-O-M heat, FC basement, low monthly payments at the price of $12,900
Mrs. McKeage EV 5-8784 anytime

LOW DOWN PAYMENT SPECIALS

Jubilee: 3-bedrms, full basement, Duroid roof. Try your down payment on this $8500
Gem: 5 bedrms, LR with FP, piped furnace. $1,000 down on full price of $8500
Colquitz: 3 bedrms, 2 lots, 4-pce bath, only 7 yrs old. Price $8650
Mrs. Lachlan EV 5-8784 anytime

HEISTERMAN
EV 3-4161
OAK BAY

Close to the golf club on a quiet street, this 3-year-old modern 2-bedroom home we recommend. Spacious L-shaped living-dining room, electric cabinet kitchen, full high basement, small lot with nice seclusion, half cash to handle and priced right at $14,500
Mr. Hamilton, Eves. GR 7-1555.

MOUNT TOLMIE 3 BEDROOMS

This 12-year-old bungalow is spotless. Nice living room with fireplace, dining room, good kitchen. Oil package heat, heavy wiring, copper pipes, full insulation. Mortgage at 4½% makes this very attractive. Full price, good terms $10,500
Mr. Gaddes, Eves. EV 5-7619
Mr. Watkins, Eves. EV 3-4964

WHITE COTTAGE BLOCK TO GORGE

A neat little 3-room home for a bachelor or couple. On good lot, close to bus. Oil range. Terms at $4950
Mr. Harris, EV 3-4161, eves. GR 7-1198

HEISTERMAN & COMPANY
(Established 1864)
1121 Blanshard Street EV 3-4161

DESIGNED FOR GRACIOUS LIVING OVER 1300 SQ. FT. SOUTH OF THE AVE.

Located on a first-class street and surrounded by expensive homes, we offer exclusively this spacious home. Situated on a very large lot, well landscaped, with lovely lawns, fruit trees, shrubs, small Monterey hedge and fenced. Wide through hall, very large living room, expensive wall-to-wall carpets, lovely dining room 18x14. Very large bedrooms, modern arborite kitchen, 18', with innumerable attractive cupboards. Expensive attractive linoleum. Full basement, laundry tubs, rumpus room 25' long, lined with acoustic tiles. Heating, brand new $1,300 automatic oil perimeter heating. Reasonable down payment considered.
Price $13,900
For information on this outstanding buy phone I. V. (ED) SAUNDERS, EV 4-9358 Sunday and Evenings.
Northwestern Securities of Victoria Ltd., EV 5-6741.

Comfortable Bungalow ON OVER 1 ACRE
NICE DISTRICT

This house stands on over 1 acre of good soil close to Cedar Hill Cross Road. Nice quiet street. 2 bedrooms, living room and bright kitchen. Full cement basement (finished), oil heat and 30-gallon hot water tank. Tool shed and little greenhouse on property. Black-top driveway. Full price with $2,000 down $9500
For details phone Harry Hobson, EV 5-6741. Northwestern Securities of Victoria Ltd.

GARDEN LOVERS
$14,300 BUYS

Fascinating harbor view. 25x17 architect-designed conservatory annexed to this picturesque convenient, modern 6-room home. Attached carport. 100 named rose bushes and many more arresting features. Impossible to describe present development and future revenue potentialities of this ideal large fertile garden area under cultivation. YOU MUST SEE THIS. No agents deal direct with owners anytime and you and I will split commission. EV 4-4372, 877 Admirals Road.

OAK BAY, 3 BEDROOMS
2083 NEIL ST.

By owner. Potential revenue plus comfortable living-dining room 17x12, DR, lge kitchen, sun room, 3 bedrooms plus comfortable suite in basement. Stucco, 9 years old, $18,300. EV 4-0765.

PAT BAY HWY. GORGEOUS SEA views from this 5-rm bungalow with oil heat, situated on approx. ½ acre. Workshop and garage, fruit trees. We recommend this at $12,600. Please call Mr. Cox of Swinerton's, EV 3-7181, res. EV 3-3814.

150 HOUSES FOR SALE

P. R. BROWN
& Sons Ltd. — Est 1900
762 Fort St. Phone EV 5-3435

5 SUITES JAMES BAY

On valuable 105'x243' lot on Michigan Street. Present 5-suite conversion produces $3,420 per year income. An excellent return on the full price of $23,000
For full particulars phone Sven Pedersen, EV 5-3435, res. EV 3-0931.

COLWOOD

Beautiful 5-year-old ranch-type home with self-contained 3-room suite down, on ½ acre of treed land. Main floor, 3 bedrms, lge LR, dandy electric kitchen with dining area, spacious family or TV room. You must see this. See below.

GORGE VIEW

4 bedrms, LR, DR and sun room, cab electric kitchen, 4-pc vanity bath, new oil furnace. Rewired. Property backing onto park. Ideal family home. Try $3,000 down. Full price $11,500
See below.

BURNSIDE ½ ACRE

2 bedrms, LR with Roman tile FP, DR, cab electric kitchen plus utility. Fully insulated. Roughed in for 2 bedrms up. Plenty of good soil. Good value $11,500
full price. See below.
For above properties call F. Scherbain evenings at res. EV 2-8301 or office EV 5-3435.

OAK BAY DUPLEX

Situated in a quiet residential area and containing 5 spotless rooms each side, auto oil heat and separate garages. Here is a fine investment or home plus income. Priced better than average at $19,900
Call C. A. James, Bus. EV 5-3435, res. EV 2-6787.

HIGH GORGE WANTED BOYS AND GIRLS

To enjoy this FOUR-BEDROOM home featuring TWO BATHROOMS, through hall, hardwood in main rooms, fireplace in living room, family-sized dining room, economical stoker auto heat. This large family home was built just before the war and is solid as a rock. A quality home very fairly priced at $12,000
About ⅓ cash required.
Call C. A. James, res. EV 2-6787, bus. EV 5-3435.

EXCLUSIVE 3091 PAISLEY RD. COLWOOD

BRAND NEW 4-ROOM-BUNGALOW, automatic oil heat, attached garage; will be completed in 2 weeks. Large lot. Low tax area. TERMS $2,100 down at a price of $9950
or all cash only $8,500
Do not delay, phone R. E. Hills, EV 5-3435, res. EV 3-6918.

WANT A DUPLEX? HERE IS ONE FOR $1600 DOWN

Zoned and licensed. Sep. bath and elec meters. Good city location. $75 per month on balance of full price of $7140
Upper suite rented $65 per month
Phone Ross Hartnell, EV 5-3435, Res. EV 2-9672.

FAIRFIELD

Be sure you see this well-located 5-bedroom home. It is very clean, well decorated and has automatic oil heat. Very easily duplexed. Lovely grounds, good view. Extra plumbing and many extras. Reduced to $7950
full price
On attractive terms. You can't beat this for value—as phone Mr. Parker at EV 5-6741 right now. Northwestern Securities of Victoria Ltd.

FAMILY HOME

FOUR BEDROOMS AND DEN on a high location overlooking the city. An excellent family home on an extra large lot, close to all facilities. Full high basement, double plumbing, large cabinet kitchen. You can purchase this home for as little as $1,000 down. $8500
Full price only
To view call Maurice M. Smith anytime. EV 5-6741. Northwestern Securities of Victoria Ltd.

NEAR JUBILEE

Three bedrooms, large living room, kitchen, and utility, part basement. Price has been reduced $1,000 for quick sale.
FULL PRICE $6200
With only $1,500 down
CALL ERIC A. MACFADYEN
Northwestern Securities of Victoria Ltd. EV 5-6741
24-hr service

REVENUE PRODUCING DUPLEX

TOP CONDITION. GOOD DISTRICT. CLOSE IN. 1-A-R-G-E LOT. DOUBLE GARAGES. $14,000. NO AGENTS. VICTORIA PRESS BOX 1760.

TEN MILE POINT BY BUILDER
De luxe family bungalow, sea view, landscaped. Central hall with separate living room and dining room, wall-to-wall carpets, 2 bathrooms, large family kitchen and utility room, 3 spacious bedrooms, 36'x15' rumpus room, circular driveway, double carport. $14,500 mortgage available. Substantial down payment required. EV 4-4391.

FOR SALE BY OWNER
1,400 sq. ft. rancher. Secluded, quiet street. Close to shopping centre. 3 bedrooms, rumpus room. $17,850 full price. 5¼% 1st mortgage. Phone EV 5-6042 for appointment.

SIDE-BY-SIDE DUPLEX. SEPARATE meters, separate Pembroke bathrooms. Full basement. Quadra St. area. This is a dandy at only $8,900. Peter Brown, EV 4-5022, EV 4-5537. City Brokerage.

OPEN HOUSE — HIGH-GRADE new 4-room rancher, 3 bedrooms and full basement. 516 Tait, open for your inspection Aug. 16 from 2 p.m. to 5 p.m.

OAK BAY
Drive by 2081 Neil Street. 6 rooms plus utility and playroom. Oil, double garage, on choice corner lot. Low taxes. EV 2-5765.

TOWN & COUNTRY HOMES LTD.
851 Pandora Avenue EV 2-7276

QUIET SECLUDED

Lovely 7-ROOM TUDOR-STYLE PERSONALIZED HOME situated among good homes. Landscaped in lawn, rockery, and small garden with bearing fruit trees. OIL HEATING. WIRED FOR ELECTRIC stove and auto. washer. MANY BUILT-IN FEATURES and SPACE-SAVING CUPBOARDS. A large living room, dining room and kitchen plus 4 bedrooms. $4,750 cash required.
Only $9500
To view call B. Ludlow, EV 2-7276 or Eves. EV 3-5101

LAKE HILL NEW! NEW!

FIVE beautiful rooms and bathroom, full basement, oil heating. Drive-in garage, among new homes. 1,000 sq. ft., stucco. Immediate possession. $4,000 might handle. Price $12,500
Ken Sturgeon, EV 2-7276, Res. GR 7-1580

NEW NHA $2600 DOWN

Three-bedroom, stucco, basement bungalow, 900 sq. ft. Excellent floor plan. Oil heat, drive-in garage. On good lot in high location. $72 monthly on balance. $13,900
FULL PRICE
Contact Harold Ware, EV 2-7276, Res. EV 2-1461

SAVE $450 GORDON HEAD

SMART five-room, modern bungalow with automatic oil heating, utility and carport. Needs decorating inside and exterior. Priced right for handyman, $8500
(half cash)
Immediate possession.
Ken Sturgeon EV 2-7276
Res. GR 7-1580

RETIRED COUPLE'S DREAM

This well-kept, 9-year-old stucco bungalow at 2930 Gosworth includes 2 bedrooms, spacious kitchen with dinette, living room with oak floors and fireplace, coved ceilings and Pembroke bathroom. Full basement and drive-in garage. This is a well-built home as it has 2x10 joists. Bus at the door and stores 1 block. Sidewalks and sewers are in. Down payment $4,750 and $50 a month at 6%; option to buy for cash. $9650
Full price
Contact Harold Ware, EV 2-7276 or Res. EV 2-1461

C.N. Montague CO. LTD.
1028 Blanshard at Fort EV 4-9318

PANORAMIC 10-RM SPLIT-LEVEL

MAGNIFICENT residence of SUPERB quality. 5 BEDRMS AND BATHS. Would accommodate 2 families in the dignified elegance of 6,000 SQ. FT. Will take HOUSES, MORTGAGES, ETC., or $15,000 down.
Asking price $58,000
Ruth E. Hutcheson, EV 4-9318, GR 8-3536

2000 SQ. FT. GREENHOUSE 5 ACRES

2 homes 1 rents $60. Burnside, 3½-mile circle. Will take CAR part dwn pymnt.
Asking $21,500
Ruth E. Hutcheson, EV 4-9318, GR 8-3536

DEAN HEIGHTS AREA

Very pleasant and attractive, 6 rms. (could be 4 bedrms), no bsmt bung. Spacious LR and kit. Space heater and kit oil range included. Excellent location on bus line. Priced at $8950
Call B. E. Porritt, EV 4-9318, EV 4-6152

QUADRA

Neat and attractive 4-rm siding bung with bsmt and elec hot water. This home is in good repair and in spotless condition. 3-piece Pembroke bath. Large lot. Priced at $5950
(with terms)
Call B. E. Porritt, EV 4-9318, EV 4-6152.

OPEN HOUSE

LOVELY VIEW. ULTRA-MODERN. HIGH GRADE NEW 6-ROOM RANCHER. MAHOGANY PANELLING. 3 BEDROOMS. TILED BATHROOM AMPLE CUPBOARD SPACE IN KITCHEN. FULL 8' BASEMENT. 516 TAIT. OPEN FOR YOUR INSPECTION. AUG. 16 FROM 2 P.M.-5 P.M.

$9500 — $9500 $1000 DOWN

Wonderful 3-bedroom bungalow, close in, small lot, full basement, oil heat. Bargain priced at $9,500. Call Mrs. Kay Davies EV 5-6741 anytime. Northwestern Securities of Victoria Ltd.

$500 DOWN — 3 ROOMS AND bath; copper plumbing, garage, workshop, on ½ acre; all for $4,200. Phone Duncan 1130-L-3. Write Victoria Press, Box 13.

FOR SALE BY OWNER AT SIDNEY—New 2-bedroom house, dining room, back patio with sliding French doors, oil heat. Low down payment, easy terms. $10,500. GR 5-2916.

MUST BE SEEN TO BE APPRECIATED. Small (finished) home, to be moved off property. Inquire 1008 Jenkins Ave., Langford.

BY OWNER, NO AGENTS — 1,300 sq. ft. 4-bedroom home, landscaped, sea view. GR 7-6076.

150 HOUSES FOR SALE

Brown Bros. AGENCIES LIMITED
1125 BLANSHARD STREET
MEMBER REAL ESTATE BOARD
MEMBER MULTIPLE LISTING BUREAU

ESTATE SALE

Let us show you this amazing tuv in a lovely 3-bedroom home, only five years old. There is a pleasing floor plan with a contemporary living room and dining room area, fine cabinet kitchen with separate utility room and tubs. It has labor-saving Oil-O-Matic forced-air heating and a large drive-in garage. Only one block from new school and close to bus. Cash sacrifice price $9500
Hurry and call J. D. Tisdalle, EV 5-8271. Res. GR 4-3349.

SPECIALLY

For you is this cute white siding bungalow. About 15 years old it has five rooms, consisting of living room with fireplace, 2 bedrooms, separate dining room, kitchen, full basement and C and W heat. An extra lot goes with this home. Nice view property. Quiet location. Terms arranged. Price $9750
Call J. D. Tisdalle GR 9-4349; Office, EV 5-8771.

GORDON HEAD SPLIT LEVEL SEA VIEW

This new beautifully designed home has many attractive features. Living room, 24x12 with fireplace, dining room 12x12, smart cab elec kitchen, plus a large family or rumpus room, 3 good bedrooms, ½ basement with O-O-M heat. A large sun deck and an ideal spot for a swimming pool or patio. All this on a large lot for only $21,100
VIEW BY APPOINTMENT ONLY
Call Cec Pearce, EV 5-4621; Office, EV 5-8771.

JUST LISTED OAK BAY UNSURPASSED SEA VIEWS

Words cannot fully describe this distinctive 12-year-old Tudor-style home. A few of the main features are as follows. Main floor consists of large LR with separate guest-size DR, both having WW carpet. Smart den, modern kitchen, utility room, 4-pce bathroom. 18x18 master bedroom also with WW carpet. Upstairs there are three large bedrooms plus a 3-pce bathroom. The part basement has an attractive rumpus room 20x16, also storage space. Heating system is auto oil hot water. From every window of the lovely home there are panoramic views. Full price is $31,500
To view please call Peter Margetts at your convenience. Res., EV 5-2608. Office, EV 5-8771.

CHARMING! DRIVE BY 295 ST. CHARLES

One of Victoria's most attractive, spacious 2-bedroom bungalows. Close to stores, bus and water. Hot water heating, lovely grounds, no steps. Priced at only $12,600
INSPECTION BY APPOINTMENT ONLY
Please call Peter Margetts, EV 5-2608. Office, EV 5-8771

SEA FRONT DUTCH COLONIAL

Let me take you for a drive and show this delightful 14-year-old home. Consisting of 6 large rooms, double plumbing, hot water heating, full cement basement, landscaped grounds. Just 12 miles from city centre on 2.6 acres leading down to a beautiful sandy beach. Panoramic view of Victoria City, ocean and mountains. Priced fully furnished. $29,900
at only
(Can be bought unfurnished.)
I would suggest you contact me immediately. Please phone Peter Margetts at EV 5-2608. Office, EV 5-8771.

ISLAND HOMES LTD.
MACFARLANE-PULLAN
2510 DOUGLAS EV 5-7511

231 SIMS AVE. $1000 DOWN
QUICK POSSESSION

Dandy 2-bedroom bungalow. LR, kitchen with dinette space. Oil stove included. Pembroke bath. A real cosy home in a good district close to shopping bus. You will enjoy this one. Call anytime to inspect.
Mr. MacFarlane, EV 5-7511

907 KINGSMILL Parkland, Esquimalt $1700 DOWN BRAND NEW

3 bedrooms. Utility. Will be ready shortly. One of the last available. Inspect today and call Mr. MacFarlane, EV 5-7511.

DUPLEX OVERLOOKING BEACON HILL PARK.

2 bedrooms, living room, kitchen up. 1 bedroom, living room, kitchen down. Full basement. Oil hot water. Ideal home-owner proposition. Good terms. Full price is $15,500
Call Mr. C. E. Pullan, EV 5-7511 anytime.

SIDNEY RETIREMENT HOME

A modern stucco bungalow placed on the market by a conscientious owner who has painted the entire house inside and out and resanded the floors to put this property in top condition. Consists of living room, kitchen (oil or electric) with dining nook, two bedrooms, bathroom and utility room. Attached garage. Located on 66' x 150' lot. Convenient to stores and churches. Minimum of steps. Immediate possession. See it today! PRICE $8000
GORDON HULME LTD.
(Open Saturdays)
Sidney GR 5-1154; res. GR 5-1489

ESQUIMALT

2-bedrm stucco home, perfect cond. Low taxes, close to work and fun. Asking $6,995 with $1,000 down. Cal. Mr. Barlowen, res. EV 4-0623 or EV 4-7128. D. Hawkes & Co.

BY OWNER. BRAND NEW DE luxe 3-bedrm, full bsmt home. Oil heated. Located in one of Victoria's finest district's. Close to all services. Reasonably priced. Terms can be arranged. No agents. GR 9-5412.

1690 McBRIAR AVE. NEW 3-BEDROOM home, basement, oil heat. Near school, etc. Approximately $2,500 down on easy terms. Owner. GR 9-1929.

BY OWNER — 3-BEDROOM NHA home with basement. 5% mortgage, payments $65 a month, principal, interest and taxes. Near school, transportation. Price $12,600. Reasonable down payment. 1287 Derby.

FAMILY HOME OR REVENUE; $8,700, your terms. EV 5-1674.

150 HOUSES FOR SALE

Here's ANOTHER Being Sold Exclusively BY MACK W. LYLE (Salesman for Heath Realty)

$1300 "Balance Like Rent" CLEAR TITLE BUNGALOW "TREES" Full Price $5500
QUICK POSSESSION

High and dry location. Out where the air is a little fresher and the OAK TREES grow a little taller. HERE IS A DREAM COME TRUE for the RIGHT COUPLE from the prairies. Here is a LOW-PRICED home with SOLID STRUCTURE and NO STEPS. Economical VERY WARM AND EASY TO HEAT. Reasonable low taxes. Splendid neighbors. Quiet and peaceful. Several NEW, expensive-type homes nearby. The lot is almost level and well drained. Excellent garden soil. Very solid foundation. Permanent-type Duroid roof. This COSY bungalow is painted white and IS PRETTY AS A PICTURE. Please keep in mind the price is only fifty-five hundred dollars and this property is not a seven or eight thousand dollar value; however it is a very nice offering at only fifty-five hundred with thirteen hundred down. Clear title. Only six per cent interest. The KITCHEN is spacious and friendly. The stove and cupboards and sink are conveniently situated and the DINING SPACE is near by the double window. Enjoy the view of the beautiful trees and nature's best. Room for the frig. You will like this kitchen and dining space. ONE LARGE BEDROOM with views from windows. This bedroom large enough for twin beds. The OTHER BEDROOM is not so large. It also has pleasing views from windows. The second bedroom is more of an EXTRA ROOM or sewing room or baby bedroom. EXCELLENT TV RECEPTION in the COSY LIVING ROOM. Yes, there is a bathroom, too. This bungalow is in excellent condition and the unkeen should be very, very little in the years ahead. The surroundings are wholesome and refreshing. The RIGHT PRAIRIE COUPLE can be very happy here. Owner might consider a discount for cash. Only thirteen hundred dollars down gives QUICK possession now. To be sold by appointment only. We cannot give the address. LET'S TALK IT OVER.
DIAL LYLE—NOW
Please phone Mack W. Lyle at his residence anytime EV 5-1604 or office of Mr. Heath, ph EV 2-3103.

TERRIFIC SEA VIEW OPPORTUNITY ½ BLOCK TO WATER

BEAUTIFUL 1,200 SQ. FEET OF TOP QUALITY. EXCEPTIONALLY WELL BUILT HOME FEATURING A SPACIOUS LIVING ROOM, FORMAL DINING ROOM AND BEDROOM WITH A MILLION DOLLAR UNOBSTRUCTED VIEW.
PLUS LOVELY CABINETS IN ELEC. KITCHEN, AMPLE STORAGE SPACE, SPACIOUS THRU HALL PLAN.
PLUS THREE TWIN-SIZE BEDROOMS OR TWO AND A DEN.
PLUS AUTOMATIC HOT WATER HEATING—BEST POSSIBLE ONLY 2 YEARS OLD.
PLUS IMMACULATE CONDITION. BEAUTIFULLY LANDSCAPED PRIVACY AND SECLUSION.
PLUS BOAT RAMP A SHORT DISTANCE AWAY.
PLUS AN EXCELLENT 5% MORTGAGE.
HEART CONDITION ONLY REASON FOR SELLING.
ASKING ONLY $18,200
For further information please call B. CARTWRIGHT at EV 5-6741 anytime. Northwestern Securities of Victoria Ltd.

DICKIE & CO.
REALTY & INSURANCE
833 Fort St. EV 2-4312, EV 5-4334

CITY DUPLEX (REDUCED) ONLY $1000 DOWN

Good 4 up and 4 down legal duplex. New wiring, separate entrances and meters. Each suite consists of living room, cabinet electric kitchen and 2 bedrooms and bathroom. Upper suite rents for $60 a month. Full basement, drive-in garage. Good, level lot all in garden and fruit trees. Close to shops and transportation. Full price $7500
ALSO EXTRA ADJOINING LOT (ALL IN GARDEN) CAN BE PURCHASED FOR $1,000, IF DESIRED.
Call C. Baird, EV 2-4312, eves. EV 4-0462.

"HALF GONE"

August will soon be half gone, but you still have a chance to get this BRAND NEW 6-ROOM BUNGALOW close to an elementary school. EVERYTHING the modern family wants, like a thru hall, L-shaped living room, dining room, electric cabinet kitchen, 3 good-sized bedrooms, full basement and drive-in garage. BEST OF ALL, only $2,500 cash and the full price of only $11,700
Please ask for Wess Dickie, EV 2-4312, eves. EV 3-3640.

OTTO LEESMENT BUILDER
PHONE EVES. EV 2-8937

OPEN HOUSE SUNDAY, 2-6 P.M. ROCKLAND AREA 1044 JOAN CRESCENT

Next to Craigdarroch Castle
A 1,415-sq. ft. home of original design, mahogany and cedar siding with beautifully treed grounds. Three bedrooms, large living room and dining room, kitchen with nook, full basement with fireplace. NHA maximum mortgage and immediate possession.
FULL PRICE $22,000

3 YRS OLD — $1,500 DOWN
Very nice 3-bedroom stucco bungalow, attractive living room with oak floors. Roman tile fireplace, cove ceilings, cabinet electric kitchen, dining area, 4-piece Pembroke bath, full cement basement with hot-air furnace, laundry tubs, copper piping. Imitation log finish in basement room. Drive-in garage with metal overhead door. Landscaped, fenced lot, on sewer, surrounded by new homes, handy to school and bus. Full price $12,700. Easy terms. First mortgage at 5% interest. Cameron Properties, 1923 Quadra St. EV 5-6841 (24-hr service).

BY OWNER, NEW 3-BEDROOM home, new subdivision, ¼ block to schools. Transportation. Large playground at back. Ideal family home. $4,000 down. Full price $13,300. 1736 Taylor St. EV 2-2274. No agents.

150 HOUSES FOR SALE

B.C. LAND & Investment Agency Ltd.
Our 96th Year in Real Estate

ROYAL OAK LARGE, MODERN BUNGALOW WITH ACREAGE

Ideal location for anyone wishing to keep horses. Bungalow is attractively designed and has large living room with fireplace, dining room, 3 double bedrooms, family room, ex sun porch and 4-pce bathroom, cabinet electric kitchen, patio. Full high basement, oil HA heat. Attached carport. Price $19,500 with 3 acres
Also 5 more acres available if required.
Call Mr. J. Mackenzie, EV 4-4115 anytime.

6988 EAST SAANICH KEATING TELEPHONE EXCHANGE ONLY $6250!

Solid well kept building of some 1,200 sq. ft. offered for immediate sale. Very reasonable price of $6250
Exclusive Listing
Please ask for Mr. W. O. Cameron, EV 4-4115 anytime.

509 OLIVER STREET

Large 6-room house, needs painting, etc., immediate occupancy. $2,000 down. $7500
full price
Exclusive Listing
Please ask for Mr. W. O. Cameron, EV 4-4115 anytime.

OAK BAY EXCLUSIVES

1 Lansdowne Park. Spotless, attractive 3-bedroom bungalow with full basement, rumpus room and extra plumbing. Drive-in garage. Large lot, all fully landscaped. In best area among other fine homes. $5,000 will handle. $19,750
Price
2 Lansdowne Park. New 3-bedroom N.H.A. bungalow just completed. Full basement, drive-in garage. $5,300 cash to mortgage. Price $18,950
Call Mr. Hope, EV 4-4115 anytime.

FAMILY HOME

Located on Stanley Avenue. 7-room, 2-storey. Double plumbing. Full basement, rumpus room, forced air furnace. Double garage. $8350
$3,000 down. Price
Call Mr. Hope, EV 4-4115 anytime.
922 Government St. EV 4-4115
Member Real Estate Board of Victoria.

TAYLOR SPITTAL
821 Fort Street EV 4-9308
Safe Drivers Save With SAFECO.

LOW DOWN PAYMENT NHA 3 BEDROOMS FULL BASEMENT

Immediate possession on approval can be given on this beautiful 3-bed. Full price $13,950
Please call Roy Green or S. Stephens, EV 4-9755 anytime.

Gordon Head

Picturesque six-room bungalow on a large lot with lots of trees, flowers and shrubs. This is a very spacious home and features a unique fireplace in living room, large dining room and modern well designed kitchen. Off the kitchen is the UTILITY ROOM. There are three large bedrooms and spacious bathroom with vanity. There is a full basement with an automatic oil furnace and fireplace for rumpus room. Garage in basement. A must see home for the asking $25,550
price of
Large 5½% mortgage. To view phone Roy Green or S. (Steve) Stephens at EV 4-9755 anytime.

ESQUIMALT BUYER'S DREAM

This high, secluded and treed property, with open view, must be seen to be appreciated. Close to all conveniences. Has lge LR with FP, DR, 2 BR, cab elec kitchen, double carport, O-O-M heat. Only 9 yrs old. ¾ basement. NO STEPS. Full price $10,900
To view please call Al Thiessen, GR 8-4138

CLARKE & WALLACE
Realty Ltd. Member M.L.B.
1116 Quadra EV 5-8794

RETIRED?

And looking for a comfortable home? Then don't fail to see this cosy 2-bedrm bungalow. In immaculate condition with full basement, on nice landscaped lot. High location, close to bus and stores. 4½% mortgage with payments $46 per month prin. int. and taxes. You can't beat this at $8950
Phone Mrs. Wallace today EV 5-8794—EV 2-8493—EV 2-6817

RIGHT IN CITY
New — NHA
By Owner
OPEN HOUSE
1571 Pembroke St.
Sun., 6-9 p.m.

Lovely 3-bedrm bung with drive-in garage. Kitchen with nook, 4-piece bathrm with vanity. Lovely treed lot. View. $2,600 down. EV 2-6653.

$500 DOWN CUTE AND COSY

You will buy this clean, 4-room bungalow the minute you see it. Nicely decorated, good-size rooms, fireplace, living room and good grounds. Lots of fruit and berries. This is your opportunity to start building an equity toward your future dream home. It will sell quickly, so phone right away and ask for Keith Banfield or Bill Hodgson, EV 5-6741 day or night. NORTH-WESTERN SECURITIES OF VICTORIA LTD.

OPEN HOUSE
EXCLUSIVE
2589 AND 2591 COOK
$760 CASH — $13,450
$1,900 CASH — $13,450
Two sparkling new NHA 3-BR, full basement, solid stucco, Oil-O-Matic family bungalows. City location on sewers, near schools and bus. Beautifully finished by expert craftsmen.
MR. THORNELOE, GR 7-2771
TOWN & COUNTRY HOMES LTD.

BRAND NEW SIDE-BY-SIDE DUPLEX, NHA. Immediate possession. 2 bedrooms, full basements, automatic oil. Corner Craigflower and Styles., EV 2-2321, res. EV 4-7826.

150 HOUSES FOR SALE

F. N. Cabeldu
1212 Broad Street EV 3-7174
(Member Multiple Listing Bureau)

$2000 DOWN

LIVING ROOM
CORNER FIREPLACE
KITCHEN, 2 BEDROOMS AND BATHROOM
LR AND KITCHEN NEWLY DECORATED
1st Mortgage is at 4½%
FULL BASEMENT AND EXTRA ROOM
$7,950
Call H. W. Blenkinsop

**D

150 HOUSES FOR SALE

WHITTOME'S
Established 1898

Really Big Value
$2500 DOWN
In a sparkling new 3-BR stucco. Here is easy living in this large LR with FP plus dining L. Ladies, you'll love this colorful elec kit. Hubby will go for this full base. oil heat, drive-in and space for large rumpus. Close to new school, means no lunches to put up. Here is the one to see. Price $11,800
F. Campbell, EV 2-4255 anytime, res. EV 4-5572

HIGH on a Hill!
Extremely attractive 4-bedroom modern home, all spacious rooms, OIL HOT-WATER HEAT, lovely treed, secluded garden, and only a step from shops, school and bus. This is an OUTSTANDING BUY at $14,000
DON'T MISS THIS ONE! Call B. Travers-Smith at EV 2-4255 or EV 5-8653 (res.).

OAK BAY
OWNER HAS BEEN TRANSFERRED
This six-room bungalow with full basement, oil package (new) heat and drive-in garage, rumpus room with extra plumbing. Choice location. Must be sold by end of August. Worth seeing. Priced to sell $15,800
Terms to be arranged. Call now for appointment to view. L. A. Squires, EV 2-4255 anytime or res. EV 2-2269.

DESPARD AREA
Here is that rare opportunity! A modern 3-bedrm bungalow with full rumpus and fireplace in the sought-after DESPARD-RICHMOND district, for the low price of only $14,850
See this quickly. Call B. Travers-Smith at EV 2-4255 anytime or EV 5-8653 (res.).

GORGE
5-room bungalow with Oil-O-Matic hot-water heat, full basement, 2 bedrooms, large living rm, separate dining rm. Cab elec kitchen. New elec range included $12,950
at the price of
Terms, $2,700 down. For details phone L. A. Squires, EV 2-4255 anytime or res. EV 2-2269.

4 BEDROOMS
HOME plus revenue. Living room, full dining room, lge kitchen, TV room, full base. Oil-O-Matic. Jubilee area, 18 yrs old. Too shape. Will accept trade or agreement as part payment. Try your deal. Call R. Harris, EV 2-4255 anytime.

REDUCED
$1000
Vacant, redecorated, newly rewired and being sold on a low down payment, or even will accept your agreement for sale or car. 2 BRs, large cab kitchen, wired, full basement, high view location, nice lot, and willing to talk terms or consider any reasonable offer! Price $8300
Guy Meuffels, EV 2-4255 anytime or res. EV 2-7829

J. H. WHITTOME & CO. LTD
1218 Broad Street
EV 2-4255 anytime
Member Multiple Listing Bureau

CAMOSUN PROPERTIES
1923 QUADRA STREET

TRADE IN
your old house now on a new NHA Home
Why put up with the inconvenience and expensive upkeep of an old house? Camosun Properties Trade-In Plan converts your equity in your present house into the comfort of a new NHA home planned to suit your family needs.

NO CASH DOWN
—your present property covers the down payment. YOU CAN'T LOSE! We make you a firm, fair, guaranteed offer—and give you 90 days to find a better deal! Meantime your new home is taking shape. You can move in the day it's completed—no fear of being "stuck" with your old house—no chance of having to sell at a loss.
Don't wait! Phone
EV 5-0541
right now—24-hour phone service for your convenience. Learn how you can enjoy a new home through
CAMOSUN PROPERTIES TRADE-IN PLAN
1923 Quadra Street
Backed by years of real estate experience in Victoria

NO MONEY? SO WHAT!
Borow $600 and you can become a solid citizen owning your own home today, located on Blanshard between Bay and Kings, recently re-shingled with warm asbestos siding. 2 bedrooms up, 3 rooms down. Price includes oil-gas kitchen range.
FULL PRICE $4839
Give me an offer around $600 down and $45 a month and you can move in today. The house is vacant and I have the key.
CALL ERIC A. MACFADYEN
Northwestern Securities of Victoria Ltd. EV 5-6741. 24-Hr. Service

QUALITY HOME
EXCLUSIVE LISTING
5-rm bungalow has lge. gracious LR. Dining rm opens on to patio. Compact electric kit. Large master bedroom has walk-in clothes cupboard. Third lge bedrm in bsmt has FP with raised hearth. Laundry rm has extra plumbing. Good terms. Asking price $12,500
Please call Mrs. Jahraus at Douglas Hawkes, EV 4-7128 or EV 3-4295 eves.

ESQUIMALT, GORGE PARK, 2 bedrooms, no basement, large living and dining room, large cabinet kitchen, utility. Carport and storage room. Price $14,500. Phone EV 4-8848. No agents.

$2,000 DOWN — SPOTLESS 3-BEDROOM home, situated on 2 lots, close to buses, schools, stores. Save commission, see owners. $7,950. Phone GR 9-2629.

$30,000 — GOOD UPLANDS HOME, high ground, views. Four bedrooms, two bathrooms, four toilets. Cash to mortgage. Phone EV 4-9242. Private, no agents.

$1,600 DOWN, ESQUIMALT, 4-BEDROOM house. Large garden. Close to Naden. Must be seen to be appreciated. Full price, $7,400. 1259 Colville Rd. Ph. EV 2-0877.

OWNER SALE—4 BEDRMS, NHA 5% 4 yrs. old, lrscpd, rumpus, block school. $13,200, payments $77. 4132 Hawkes.

BY OWNER, 1-YEAR-OLD NHA, 3 bedrooms, close to stores and playground. $2,800 down, full price, $13,600. EV 4-2973.

N.H.A. 3-BEDROOM HOME, 2½ years old. 3385 Veteran Road.

A GOOD CLEAN REDECORATED 2-bedroom home, just right for couple to retire or to start off in. 915 Hillside or GR 7-1952.

BY OWNER, CITY HOME OR REVENUE, 4 or 5 bedrooms, full basement, Esso heat. EV 6-2802.

150 HOUSES FOR SALE

KING REALTY
WEILER BLDG.
609 Broughton EV 2-2131

SEA VIEW
and only 1 BLOCK from SANDY BEACH. Attractive split level with 3 BEDROOMS, large LR with FP, on large lot, sundeck. Immediate possession, with reasonable down payment, balance as rent. Asking $21,000
L. Jenkins, eves. GR 7-1127

OAK BAY
Try $1500 Down
Cosy 2-bedrm home with lovely secluded garden. Pdged oil heat, full bsmt. In first class order. ON TERMS $11,200
(good discount for cash)
L. Jenkins, eves. GR 7-1127

ONE OF THE BEST ON EASY TERMS
Close to schools, bus, park and beach. This immaculate 3-BR bungalow has new wiring, new plumbing, new roof, secluded garden. Only $9850
Lee Hallberg, eves. EV 3-8510

OAK BAY
REDUCED PRICE
$16,500
This pleasing semi-bungalow has a choice location adjacent to golf links and provides 3 large bright rooms on the main floor, plus 2 extra rooms up. Full bsmt, workshop, hobby room and garage. Must be sold promptly, so reasonable terms considered. Call eves., Mr. McLellan, EV 4-6171, or Mr. O'Toole, EV 3-8340

TEN MILE POINT
Over two acres of beautifully secluded treed property with a magnificent sea and island view. English type, restful home with 30' living room, dining room, master bedroom, maid's room, 1½ bathrooms on main floor. Plus 2 bedrooms up. This is not a modern type stucco and will appeal to anyone requiring SECLUSION without ISOLATION in the best possible location now available. WILL CONSIDER PART TRADE for 3-rm bungalow South Oak Bay-Windsor Park. Full details and apt. phone EXCLUSIVE AGENT Mr. O'Toole, eves. EV 3-8340.

CITY BROKERAGE
1018 Blanshard EV 4-5022

MARINA
100 ft waterfront. Floats for 40 boats. PLUS a new house. What more could you wish for? A nice business and a waterfront home, all for only $26,000
Hurry on this one as waterfront is SCARCE.
Peter Brown, EV 4-5022 EV 4-5537.

RANCHER
ESQUIMALT
3 bedrooms, 3½ years old, long living and dining room combination. Breakfast nook, electric cab kit. Extra room in basement. Garage. Landscaped. Immaculate inside and out. Asking $17,750
or less for sizeable down payment.
Peter Gleave, EV 3-4651
Offers invited

MOUNT VIEW
Six rooms. Good, warm, attractive home. Stucco siding. Low taxes. Asking $8950
(12 years old.)
Phone P. Gleave, EV 3-4651

Fairfield
4 Beds — Oil HW Heat
ONLY $11,250
Lovely family home. 7 large rooms and modern bathroom with vanity. Lge elec cabinet kitchen. Beautiful oak floors. Full basement with extra room and plumbing. Wonderful location close to park and sea. Lovely garden with lge workshop.
Call Mrs. Fulton EV 3-1953 weekends.

MINIATURE BUTCHART GARDENS
DID YOU EVER WANT TO LIVE HAPPILY EVER AFTER IN A "STORY BOOK" HOME? The heading describes the grounds to a "T" and the home is every bit as nice—COSY LIVING ROOM with fireplace, TWO EXCELLENT BEDROOMS, BEAUTIFUL PANELED DEN, large spacious kitchen, utility, oil heat, 6 years old, amongst similar homes, close to all conveniences. ONLY REASON FOR SALE IS HEALTH OF OF VENDORS. Terms available. Asking only $12,900
For further information please call B. Cartwright at EV 5-6741 anytime. Northwestern Securities of Victoria Ltd.

EXCLUSIVE REAL VALUE
$1000 DOWN
6½-room bungalow with 2 sets of plumbing all on one floor, fireplace, stucco exterior, large lot, fruit trees. Could be duplex. Drive by 703 PINE ST., Victoria West. Immediate possession. Full price $6300
Please call Arthur C. Agar
JOHN BLAIR LTD., 620 View St. EV 5-3742.

$1000 DOWN
$75 PER MO.
Quiet street, large lot, close in, low taxes. Just a few features of this 10-year-old stucco bungalow. 2 bedrooms, LR with HW floors. Cab kit. Heated with oil. Extra large garage and workshop. It's cute, cosy and comfortable, see it with Mr. Hall, EV 5-8701. Price $8,500. Morey and Johnstone Real Estate.

Pick of Today's Buys
Neat white siding bungalow overlooking Hampton Park. Living room 12x18, oak floor. Cabinet kitchen. 4-piece bathroom. Bedrooms 12x13 and 11x12. Cement basement. Piped furnace. Drive-in garage. Lot 60x188. If you can handle $4,200 down, here is a real buy at $7700
Alex Page, EV 5-6741 or EV 3-1594
Northwestern Securities of Victoria Ltd 631 Yates St.

TRY $1000 DOWN
This attractive 4½-rm stucco bung will be vacant in about one week. It is excellent for small family. Bsmt. HA heat. Priced, with low payment and subject to offers, at $8350
P. G. Williams, EV 4-9305;
res. EV 4-9657.
FINANCIAL SURVEY LTD.

HOME OR REVENUE, OFF Saanich Rd., one year old, 6 rooms main floor, 3 plastered basement. Low front. Quiet street. Large lot. Playground, sewer, stucco, view. Clear title. $15,900, $3,500 down. Owner. EV 2-4048.

HUNTING FOR A HOUSE? IF YOU want to settle close to schools before school starts, get in touch with the owner of a 3-bedroom, modern house. GR 9-3087.

3-ROOM BUNGALOW, ATTACHED garage, provision for utility room, 4 yrs old. $6,300. Can be financed or sold at reduced price for cash. GR 9-1832.

150 HOUSES FOR SALE

WESTERN
HOMES LTD.
611 YATES ST.
$12,500 CASH
WILL HANDLE THIS NEW 4-BEDROOM HOME. HIGH LOCATION. BEAUTIFUL VIEW. 2100 SQ. FT. OF LIVING AREA. DOUBLE PLUMBING. A BETTER-BUILT HOME FOR IMMEDIATE POSSESSION. SEEN ONLY BY APPOINTMENT. CALL EARL K. WARD, EV 2-2157.

6 Bedrooms
Plus Suite
3 Bathrooms
Oil Heat
$1500 Down
Double Garage
Possible Revenue
Drive By
1517 Myrtle
C. MALLETT
EV 2-2157 ANYTIME

"1,266 SQ. FT."
"MUST SELL"
"3 BEDROOMS"
Lovely 3-year-old dry-dash stucco bungalow with 1,266 sq. ft. floor area. Duroid roof. Comprises: thru hall with large mirror, smart LR and DR combined with continental style corner fireplace. Off dining room is spacious sundeck for outdoor pleasures. Kitchen has lots of cupboards, wired for range, also dining nook. 3 generous bedrms. 2 with double clothes closets. 4-pce. Pembroke bathroom with built-in vanity. Full high cement basement, nearly all lined. Oil-O-Matic perimeter heating with McClary packaged unit, electric HW tank, spacious rumpus room (and get this) A REGULAR SIZED BILLIARD TABLE WITH BALLS, RACKS AND CUES—AND FLUORESCENT LIGHTING, as a bonus. Also very nice dark room or developing room with built-in sink all set up, large workshop with bench, roughed-in plumbing, attached carport. Landscaped lot 65'x100', back all fenced. Taxes $207.73 less $28.00 (1959). Clear title. Owner leaving for prairies, almost immediate possession. Reasonable down payment, easy monthly payments. Exclusive listing. This is red hot! so call now. Look at the price. $14,700
Only
Roy Smith, EV 2-2157 anytime.

JOHNSTON'S
ESTABLISHED 1908
1306 BROAD ST. EV 5-2471

2 HOUSES
$5400
DRIVE BY
414 and 416 Heather St., near the Govt. Buildings and SEE for yourself. These were rented at $50 and $25 respectively. Now FOR SALE. OFFERS CONSIDERED ON FULL PRICE AND DOWN PAYMENT. Ring K. J. Williams EV 5-2471 or GR 8-3718 for any further particulars.

WILL EXCHANGE EQUITIES
TWO FOR THREE
Very well kept, 2 bedrooms, living room, dining room, cabinet kitchen. Utility room, on 1½ acres of well-kept grounds. Good location on bus route. Require 3-bedroom home. Older type preferred.
Phone Jack Hodgson, EV 5-2471
Res. GR 9-3939

$2500 DOWN
3-BR home, large kitchen, full basement. Located near Pt. Ellice Bridge. Total price $5800
Phone G. Stricker, EV 5-2471
Evenings EV 3-3626

OAK BAY
3 BEDROOMS
PROBLEMS IN YOUR HOME? Scramble for the bathroom? Crowded for space? Here is the answer to your problems. Two bathrooms, lge L-shaped living room, dining room with beautiful fireplace, master bedroom is twin size. Relax in the beautiful yard, completely landscaped and gaze at the sea and mountains. Full price $14,950
Call G. Stricker, office EV 5-2471 or Res. EV 3-3626

AN ARCHITECT
Is responsible for the ease of living available in this ultra-modern home, spacious living at its best. Designed for a family home, yet leaves nothing to be desired for even the most particular hostess. Entertain, or just relax, you can't beat the opportunities this affords. Allow us to show you this exclusive design in modern living. Call T. Gibbs or G. Seright at EV 5-6741. Will gladly show you this home at your convenience. A low down payment is available to a good purchaser. Asking price just $22,500
Northwestern Securities of Victoria Ltd.

VIEW ROYAL
Gleaming white stucco bungalow with Duroid roof, located between Trans-Canada Hiway and Burnside West, with wide open views over Portage Inlet. Two bedrooms, large living room with Roman tile fireplace, cabinet kitchen wired for range. Exceptionally well built, only two years old, spotlessly kept. Oak floors throughout. Heavy insulation in walls and ceiling. Economical heating and low taxes.
FULL PRICE $8950
This is a real buy with only $3,000 down.
CALL ERIC A. MACFADYEN
Northwestern Securities of Victoria Ltd. EV 5-6741. 24-Hr. Service.

MARIGOLD
$800 DOWN
Will give you possession of this neat, clean stucco bungalow. Two bedrooms, living room, modern kitchen, full basement, hot-air furnace. Landscaped lot. Low taxes. Full asking price $9450
Call Orv. Twamley,
Anytime EV 5-8701
MOREY & JOHNSTONE

$1500 DOWN
Fairfield Bungalow
You can't afford to miss this 3-BR stucco bungalow situated in a choice area close to sea and park. Excellent condition with beautiful oak floors, fireplace and full basement. This is a rare opportunity on easy terms. Full price only $9500
So phone Mr. Bill Hodgson right away at EV 5-6741. Northwestern Securities of Victoria Ltd.

BY OWNER
863 PHOENIX, ESQUIMALT
2-bedrm, large LR, fireplace, and extra large cab kit. Basement. Low taxes. Full price $7,200. Mr. Beech, EV 3-3319.

CADBORO BAY, $17,800. 3-year-old 3-bedroom home, carport and garage. Large secluded lot on quiet, paved street, close to school and shopping centre. GR 7-1188.

$300 OR NEAR OFFER. 3-ROOM cottage, new roof, must be moved. View 984 Redfern. EV 4-4810.

FOR HOMES IN COLWOOD, Langford, see Grant & Jenkins, your local agents. Ph. GR-8-1729.

NEW 4-ROOM BUNGALOW, OIL heat. EV 3-6107.

150 HOUSES FOR SALE

NEWSTEAD
REALTY LTD.
766 Fort Street EV 3-6117

GORDON HEAD
Here is country living on 2 acres subdivideable with greenhouse 160x40, chicken house 40x20, fruit, garden and close to transport and sea. The house is only 11 years old. 4 lovely rooms (2 bedrooms). Modern in every way. Kitchen is housewife's delight. Buy this for economical living and make some money besides. The land is fast increasing in value. Here you can subdivide and cash in. Only $13,950
with cash $5,000; balance easy.
Call W. Bailey, EV 2-8117
or eves. EV 3-3085.

CITY
Neat, cosy cottage of four good rooms and basement, sep garage. Ideal for retired couple. Full price with $1,500 down, is $6750
W. H. McMahon, EV 2-8117,
Eves. GR 7-1455.

FAIRFIELD
Excellent 12-year-old modern bungalow, cedar siding, 5 rooms, basement. Hot water furnace, good garden. Between Government House and Fairfield Rd. In good general condition, ready to occupy. Sunny open location, close to all amenities and priced sensibly to move fast. About $5,000 cash. Full price $10,850
Here is value we are happy to show.
Call W. Bailey, EV 2-8117
or eves. EV 3-3085.

OAK BAY
NO STEPS
VERY NEAT MODERN TWO-BEDROOM HOME, NICELY LANDSCAPED LOT, NEAR ALL CONVENIENCES. AUTO OIL HEAT. FULL PRICE $12,600
PLEASE CONTACT TED KERGIN, EV 2-8117 OR EV 4-1582

QUEENSWOOD AREA
Here is a home that is different. 1,500 sq. ft. of spacious comfort, close to the sea. All new homes. You will enjoy entertaining on the covered patio. The large living room with its big raised fireplace will be warm and cosy for cooler days. 3 good bedrooms. De luxe electric cab kitchen. Many other excellent features. You should see this home if you are looking for real quality. I shall be glad to arrange $19,500 it for you. Only
Terms if desired,
Geo Penfold, EV 2-8117 or
eves. EV 3-1206.

BYRON PRICE
1314 QUADRA STREET
MOVE IN TODAY
3925 SHORNCLIFF
$2750 DOWN
Brand new delightful 2-bedroom home. Nice size rooms, all tastefully planned and designed for your living pleasure and comfort. Nice area, near school and church. Full price for this new home $9350
Call Bernard Shaw EV 5-2458,
Res. EV 2-9709.

"NEW DUPLEX"
$4785 DOWN
NHA
Including city lot about ¾ of a mile from city centre, where all houses are new. We will build you this beautiful "Home and Investment" duplex with 2 bedrooms, full basement, O-O-M heating, plumbed for washer and dryer.
Call Victor Wong at EV 5-2458;
res. EV 3-2074 anytime.

"CITY SPECIAL"
3-bedroom home conveniently located to schools, shopping centres. Only a stone's throw from town and a central park for your enjoyment.
FULL PRICE, $6300
Contact Victor Wong at EV 5-2458, or res. EV 3-2074 to view.

VIEW ROYAL
5 FRIENDLY ROOMS
A very fine home with all modern comforts, standing on large lot 100x1,100 ft., leading right down to Portage Inlet. Landscaped front yard. Double garage. Close to schools and transportation. District is not overcrowded and is easy to reach. Full price $16,800
Mortgage of $6,000 at 3%
THREE can be transferred to new owner. Down payment approx. $5,400. A lovely estate. Phone HARRY HOBSON for appointment at Northwestern Securities of Victoria Ltd., EV 5-6741.

NOTICE.
To settle an estate we are offering a three-bedroom bungalow with full basement. Hot-water heating by stoker. Property in lawns and gardens with sep. greenhouse. The whole has been well maintained and should be trouble free. Mainland owner. Property $8400
vacant
Extra lot $1,300.
To view this special opportunity call Insland Investment Co., Ltd., EV 4-7146. M. Warawa, EV 2-3088.

SEE PAGE 8
3-BEDROOM, SPLIT-LEVEL
$350 DOWN
PLUS LOT
NHA MORTGAGE AVAILABLE
CALL ANY REPRESENTATIVE,
EV 5-2458
BYRON PRICE REALTORS

NEW 3-BEDROOM HOUSE, WILL be finished Aug. 15. Nice kitchen, all insulated, permanent oil heating. Terms: cash or credit. Apply A. H. Phelps, 2585 Millstream Road. Ph. GR 8-2076.

2 BEDROOM HOME WITH BASEMENT, $700 down. EV 3-4464.

151 COUNTRY HOMES AND PROPERTIES

VISIT
"PIERS ISLAND"
PUBLIC TELEPHONE ON Victoria Exchange now installed. Enjoy the passing parade of pleasure craft from your own summer cottage. A limited number of choice seafront lots now available — ½ acre or larger — natural parkland.

SUNNY SOUTHERN EXPOSURE, less than a mile from Swartz Bay. Lot purchasers will be able to enjoy an 150-acre area reserved for recreation. Unsurpassed sea views of Colbourne Passage, Satellite Channel and adjoining islands.

PRICED FROM $1,950 TO $3,150 ON EASY TERMS — 5% DOWN, OR 5% DISCOUNT FOR CASH. FOR FURTHER INFORMATION OR BOAT TRANSPORTATION FROM SWARTZ BAY ON THE SAANICH PENNINSULA—
PHONE FRASER BISCOE
750 PANDORA AVE.
EV 3-9343 or eves. EV 2-1326

SOOKE PROPERTIES
Nice home with half acre, all utilities, near shopping and school. Full price $5750
Terms available. Phone C. H. Cyr, 25B, Sooke. Walter Conder, Real Estate, phone 86.

FOR WATERFRONT HOMES, farms and businesses on all the Gulf Islands
Contact
SALT SPRING LANDS LTD.
Ph. 32, Ganges, B.C. Eves., 167

6 ACRES AND HOUSE, 12 MILES from Nanaimo. Cash or terms or will swap. EV 5-6335 or Victoria Press, Box 1735.

PENDER ISLAND PROPERTY, homes, 1½ hours from Victoria. Owner, EV 3-7314, 970 Tattersall.

SIDNEY AND PENINSULA
Gordon Hulme Ltd. GR 9-1154

151 COUNTRY HOMES AND PROPERTIES

PENINSULA PROPERTIES
PAT BAY HIGHWAY
Water view property, .46 acre, living room, dining room, kitchen, 2 bedrooms, O-O-M heat, separate garage, fruit trees.
Full Price $12,600

GORDON HEAD
Beautiful sea view property nearing completion. Smart 6-room split-level bungalow. Living room 21x14. Dining area 12x12, lovely cabinet kitchen. Roughed-in rumpus in basement, O-O-M heat, 2 garages. Generous NHA mtge.
Full Price $21,000
BERT DAYKIN
GR 9-1211 EV 2-0296

GORDON HULME LTD.
Royal Oak Branch

MEARS & WHYTE
SAANICH REALTY LTD.
3943C Quadra

DEEP COVE
1. FOUR ACRES
$1,500 DOWN
LOW TAXES
3-BEDRM FAMILY HOME
OLD, BUT COMFORTABLE
IMMEDIATE POSSESSION
GOOD SOIL AND WATER
FAIRLY PRICED
AT $9800

CENTRAL SAANICH
2. High ground.
Ocean view.
New subdivision.
Each ½ acre $1950
EXCLUSIVES
Please call
GR 9-1195 Mrs. Payne GR 5-2894

WE SERVE THE PENINSULA

SIDNEY
Four rooms and bath and utility room, attached garage. Double corner lot, close to Village $10,000
Building lots on water main, 68x160. Close to the beach $1500
SPARLING at SIDNEY
Real Estate and Insurance Agent
Offices Opposite Theatre

HANDYMAN'S DREAM
House, which needs some finishing, is on an acre of beauty and pleasant pastures, just 7 miles out. Terms, $4,000:
F. N. CABELDU LTD. EV 3-7174
G. H. Naylor, GR 9-5094.

153 WANTED TO BUY —HOUSES

$3500 CASH
My client will pay $3,500 down and good monthly payments for your 2-bedroom, full basement house in ANY good location. A large living room and oil hot-water heating are preferred. Full price not to exceed $11,900. Call Mrs. Nixon NOW, EV 5-6741. Northwestern Securities of Victoria Ltd.

HOMES WITH 1 OR 2 ACRES
Have a steady demand for homes with 1 or 2 acres of land. For immediate attention and service phone HARRY HOBSON of Northwestern Securities of Victoria Ltd., EV 5-6741 anytime.

C.M.H.C.
House wanted. ALL CASH for a good central mortgage home in James Bay, Haultain or Esquimalt. T. G. Patrick, EV 5-6741, residence EV 3-9043. Northwestern Securities Ltd.

ATTENTION!
My client has just arrived in Victoria and is looking for a 3-bedrm bungalow in the 2-3-mile circle. If your home is in this area and can be handled for $3,700 down, then call me at once. Leo Fitterer, Ph. EV 5-6741 anytime. Northwestern Securities of Victoria Ltd.

WANTED
OAK BAY
FOUR-BEDROOM HOME NEAR AVENUE—RICHMOND—FOUL BAY AREA. ANY GOOD VALUE HOME CONSIDERED. CALL—TODAY. EARL K. WARD, EV 2-2157. WESTERN HOMES LTD.

TO $10,000
CASH. Prairie buyer for a 4-room bungalow, garage, good garden. Prefer to pay cash but would take over a small mtge if necessary. T. G. Patrick, EV 5-6741, residence EV 3-9043. Northwestern Securities of Victoria Ltd.

ALBERTA BUYER
Requires two or three-bedroom home in any reasonable district.
Call C. A. James, res. EV 2-6787, P. R. Brown & Sons Ltd. EV 5-3435.

WANTED FOR CASH
2-bedroom house with view and some privacy. Between $10,000 and $13,000. Mrs. Kirkpatrick, GR 4-1972. PEMBERTON HOLMES LTD. Ph. EV 4-8126, 1002 Government Street.

WANTED
ROCKLAND AREA
3 OR 4-BEDROOM HOME, DOUBLE PLUMBING. LARGE DOWN PAYMENT. CALL EARL K. WARD, EV 2-2157 FOR FAST ACTION.

I WILL BE PLEASED TO CALL at your home to discuss the best means of selling. Very often we can finance term sales as all cash for you. May we sit down and talk it over? Absolutely no obligation. Kindly call Leonard Thomas anytime. EV 4-7128 (after hours phone EV 3-5685. Douglas Hawkes & Co., 817 A Fort St.

IS YOUR HOME TOO LARGE FOR YOUR NEEDS? I HAVE 5 FAMILIES NEEDING FOUR-BEDROOM HOMES VALUED BETWEEN $15,000—$20,000. Call me today for immediate inspection. N. A. Fraser, EV 4-9305, res. EV 5-3731.
FINANCIAL SURVEY LTD.

REQUIRED IMMEDIATELY
A modern 3-bedroom home, not over $15,000. Good location, preferably Uplands. Information will be appreciated. Mr. Murdoch, residence EV 3-9040.
A. A. BIERNARD & CO. LTD.
629 Fort St. EV 4-9335

I HAVE A CLIENT WHO WILL pay $8,000 cash for a well-kept 4-room bungalow, with or without a basement. If you have something on this order you wish to sell, please phone Ethel Harvey, EV 5-6741 anytime. Northwestern Securities of Victoria Ltd.

MY CLIENT NEEDS FOR OCTOBER occupancy an older-type (large rooms) bungalow, about $7,500. Call Mrs. Kay Davies, EV 5-6741 anytime. Northwestern Securities of Victoria Ltd.

$9,000 CASH FOR SMALL HOME suitable for retired couple. Immediate attention, call E. Vestrup, EV 5-6741. Northwestern Securities of Victoria Ltd.

CLIENT CAN PAY ALL CASH FOR duplex or small apartment. Jack Brown, EV 4-4976.
PEMBERTON HOLMES LTD.
1002 Government Street. EV 4-8126

3-BEDROOM HOME. VALUE around $9,000. Any good district. I have late model car as down payment. EV 5-8221.

PRIVATE INQUIRY
Wanted in Cadboro Bay, compact cottage or bungalow with carport. $1,000 down payment, $80 per month. GR 7-1663.

3 OR 4 BEDROOMS, BATHROOM on main floor, basement and large lot preferred. Approximately $6,500. Owners only. EV 4-0145.

WANTED, 2 OR 3-BEDROOM BUNGALOW. Have late model car for down payment. EV 3-0336.

153 WANTED TO BUY —HOUSES

$13,000 CASH
Retired couple have this amount of cash and will buy immediately a modern 4½ or 5-room bungalow in Oak Bay or Fairfield. Must have basement, oil heat, garage. This is a genuine enquiry, call my agent, Mr. James, Western Homes Ltd., EV 2-2137 anytime.

ARRIVING FROM OUTER SPACE?
Clients require modest-priced homes. Will pay cash as soon as they can convert their "sputnickels" into dollars.
"I NEED LISTINGS"
Alex Page, EV 5-6741 or EV 3-1594. Northwestern Securities of Victoria Ltd., 631 Yates Street.
"Have saucer, will travel."

???
Will you sell your old home to a lady who wants to buy for rental revenue? She can pay cash for suitable property, up to $8,900 end price. For Details please phone MR. RICHARDSON now, EV 5-6741 anytime. Northwestern Securities of Victoria Ltd.

RETIRED FISHERMAN
From Prince Rupert just missed the boat. House he wanted was sold. Wants 2-bedroom house up to $9,000. Gorge-Burnside area preferred. Call Kay Davies, Northwestern Securities of Victoria Ltd., EV 5-6741.

154 PROPERTY FOR SALE

BYRON PRICE
1314 QUADRA STREET
LOT CENTRE
The largest choice of better lots in Victoria.

SHERWOOD OAKS—SEA VIEW	$4750
SHERWOOD OAKS	$2950
TEN MILE POINT	$2250
CEDAR HILL ROAD	$1350
SAN JUAN-GORDON HEAD	$1350
ESQUIMALT DUPLEX	$2750
APARTMENT, ESQUIMALT	$2950
APARTMENT, CITY	$2950
QUADRA-LAKE HILL	$1350

All lots are either sewered or percolation tested. They are ideal building sites and NHA-approved. Call any of our representatives now at EV 5-2458 anytime.

CAMERON LAKE
130 FT WATERFRONT
3 HOUSES
Your opportunity to purchase 2.6 acres of beautiful treed property in this scenic location. New 4-rm house, other 2 houses, about 10 yrs old, all in good shape. Easy access to highway. Ideal investment with income from rental. Full price $16,675
Terms. Phone Sven Pederson,
EV 5-3435; res. EV 3-0931.
P. R. Brown & Sons Ltd.

CITY LOTS
FAIRFIELD
Now you can build your NHA home in the city — a selection of 60' frontage lots in this lovely treed subdivision. Schools, shopping and transportation within 2 blks. (CONTRACTORS, ENQUIRE. THIS MAY BE WHAT YOU ARE LOOKING FOR.)
Contact N. Krienke, EV 4-4460,
or Murray Duff, EV 5-8480
Byron Price Realtors

LOTS FOR SALE
$1350
70x115. LOCATED OFF SAN JUAN AVENUE IN A BEAUTIFUL HIGH LOCATION. THIS IS APPROVED FOR NHA BUILDING AND HAS BEEN SUCCESSFULLY PERCOLATION TESTED. WE CAN ARRANGE YOU NHA MORTGAGE AND CONTRACT ON THIS LOT.
BYRON PRICE REALTORS
1314 QUADRA ST.
EV 5-2458

TEN MILE POINT

Tudor Road, treed lot	$2250
Mount Baker view	$3300
Baynes Road, one acre	$4400

P. G. Jackson, EV 5-8784 anytime.
Douglas Realty Ltd.

$4,500
Apt. site for 19 bachelor units adjoining downtown motel zone. Immediate vicinity Parliament Buildings. Land values rapidly appreciating. Kindly phone owner, EV 5-7652 or EV 2-5513, eves.

LAND SPECULATION
100 acres at present in 20d growth timber, just off Land's End Road, North Saanich. Good water possibilities. Panoramic views. Full price, $25,000. Please call W. Curtis, EV 6-2496. Mears & Whyte Oak Bay Realty Ltd.

A BEAUTIFUL LOT, WITH OAKS and rocks, overlooking Victoria, 66x125, (Lot No. 2), in nice secluded district located on Ridgeway Street off Greenridge Crescent, in high Quadra. $1,900. Phone EV 5-7751; home, EV 3-1841.

RICHMOND AT COLLEGE
Large, Level Lots, 75'x137'
$2,200 each. Panoramic view of city.
C. N. MONTAGUE CO.
EV 4-9318 EV 3-5967

SEAVIEW LOT — GORDON HEAD. Approx. 100 ft. ea side in an area of exclusive homes. Asking $3,000. L. Jenkins, eves. GR 7-1127. King Realty, EV 2-2131.

CASSA-MARCIA SUBDIVISION, adjoining Grandview Slope, Gordon Head. Sea views, 75-foot frontages. Look for signs on Ferndale and Grandview. Douglas Hawkes & Co.

$300 DOWN
Excavated building lot, Kent Rd. Not on sewer. Balance over 3 year. Price $600. L. Jenkins, evenings GR 7-1127. King Realty, EV 2-2131.

SEWERED LOT
Haultain—Fernwood district, level ground, 41x158. Please contact J. A. McLellan, eves. EV 4-6171. King Realty, EV 2-2131.

60' SHAWNIGAN LAKE WATERfront lot with attractive point. Apply Sarita Rd., 3 miles along West Rd. Asking price $2,450.

TEN MILE POINT, LOT 50x120. Beautiful sea view, Mt. Baker, San Juan, Baynes Channel. For sale at $3,500. Phone GR 7-1906.

WATERFRONT LOT 116' x 155' Olympic View Subdivision, Albert Head district. GR 9-2768.

CHOICE LOTS, THETIS HEIGHTS Subdivision. Apply A. H. Phelps, 2585 Millstream Rd. GR 8-2076.

TWO ½-ACRE LOTS $950 EACH. Weiler Ave. EV 2-9853.

CEDAR HILL, LARGE HIGH LOT, sea view, $2,500. EV 3-2329.

60-FT. LOT ON EDWARDS ST. Sewer in. $800. EV 3-2890.

CHOICE TREED CORNER LOT, $1,700. A. M. Bonnell Ltd., GR 7-1494.

DUPLEX LOT, CORNER KINGS and Dean, 57x100. EV 4-7325.

ESQUIMALT, ZONED FOR DUplex. All services laid on. GR 7-2582.

154 PROPERTY FOR SALE

⅓ ACRE APPROX.
SEA VIEW AND ORCHARD
Situated on the city bus line this property is exceptional having an existing orchard, shade trees and home site, affording magnificent fertile soil as well as an excellent view of the inlet and Olympics. It is close to primary school and adjacent to the direct route downtown. Call me now as this exceptional property will not last. Priced at $2800
T. Mullen GR 7-3642 or
office EV 5-8704.

GORDON HEAD
Lovely building site on Tyndall Rd. 60x166. Full price $1750
Call D. Munro GR 7-1705 or office EV 5-8704. Exclusive listing.

QUEENSWOOD
2 ACRES
$2000 DOWN
Divided into two one-acre lots. Beautifully treed, and providing excellent secluded building sites in one of Victoria's most desirable residential areas. Full price $4950
Call Harry Ward, EV 2-7771
or office EV 5-8704

Frank A. Martin Agencies Ltd.
1114 Blanshard Street

75X400
Lot on Interurban and Spring Rd. $1,000 cash or terms. EV 5-4574.

LOVELY SEAFRONTAGE, 160'x 210', 10 miles south of Nanaimo toward Yellow Point. Also lot with "Pan Abode." Phone light. W. M. Ingram, Box 143, Ladysmith, B.C.

COMMERCIAL OR APARTMENT lot, 165'x132', level, no rock, price $5,700. Also good home lot, 50'x197', price $1,400. Mr. Amos, EV 2-9787. Douglas Hawkes & Co. EV 4-7128.

COMMERCIAL APT.-ZONED LOT — High Hillside, asking $5,200. Call Mr. Barlowen, res. EV 4-0823 or EV 4-7128; D. Hawkes & Co.

155 PROPERTY WANTED

TOP PRICES
Paid for Timber or Timber Lands, Lots or Acreage.
Vanisle Home Builders Ltd.
EV 5-4574.

5 TO 25-ACRE PARCEL, IN GORdon Head, with or without home. Pemberton, Holmes Ltd., EV 4-8124, 1002 Government Street.

WANTED — SEA OR PLEASANT country view, lot or small acreage, within 10-mile circle. Victoria Press, Box 1767.

WANTED — LOT IN JAMES BAY. Particulars to A. M. Bonnell, phone GR 7-1494.

YOU MAY HAVE VALUABLE timber on your property. Will buy separately. GR 8-3934.

CASH FOR LOTS ON SEWER. Kasapi Construction. EV 5-5614.

156 ACREAGE FOR SALE AND WANTED

26 Acres, 2 Houses
MALAHAT 700' FRONT
1. 4-5-room, 7-year-old stucco bung, fine living rm with raised granite fireplace, view windows, cab kit, utility rm. Sep garage. Secluded.
2. Charming, artistic and secluded 4-room siding cottage with massive granite fireplace. Large plate-glass windows. Attached garage. ¾ timber, balance cleared. Terms $18,000
Exclusive listing. Miss Preston,
EV 4-

Annual Fair

Neighbors Flock To Mayne Island

MAYNE ISLAND—A gentle rain late Friday was just enough to dampen the dust and freshen the air for one of the main events in the Gulf Islands, the Mayne Island Fall Fair on Saturday afternoon.

Following the custom of the years, many residents of the neighboring islands crossed the blue waters of the gulf to attend the event.

Floral exhibits were numerous and of high standard, and the home-cooking exhibits, including preserves, reached an impressive total of 200.

Entries in the cooking section were definite proof of the non-existence of "corner" bakeries on the Island. Home-grown produce, handicrafts and art sections were also well represented.

W. F. Matthews, MP for Nanaimo and the Islands, who was scheduled to open the show, ran into a bit of boat trouble.

He arrived just after J. H. P. Frederick, manager of the Bank of Montreal at Ganges, had officiated, giving the show a double opening ceremony.

The two officials were introduced by F. J. Dodds, president of the Mayne Island Horticultural Society.

Mrs. Clifford Lord won the Foster Cup for the highest aggregate points in the show. Mrs. James Paterson of Deep Cove took the special prize in the art section with a rug in dogwood design on a grey background.

Mrs. W. W. Hunt-Sowery was well ahead in the preserves section. Other winners were: Mrs. A. M. Jones, Mrs. John Gilbert, Mrs. M. Foster, Mrs. F. W. Peapp, Mrs. N. S. Hall, Miss J. Hall, Mrs. F. Roberts, Mrs. F. J. Dennis, Judy and Wendy Salmon.

Judges were A. E. Littler, district horticulturist of the B.C. department of agriculture; David Anderson of the Deep Cove art centre, Mrs. J. A. Dunn and Mrs. D. A. Wrotnowski of The Daily Colonist.

Another Attractive

AUCTION

at

LUNDS

TUESDAY, 7.30 P.M.

Economical

1957 Triumph "10" Station Wagon

(4-Door, Radio, Turn Signals, Window Washers)
Can Be Financed
Now on View

NEW GARDEN FURNITURE

Canopy Swing
Tables with Umbrellas
Lounges, Folding Chairs
Cape Cod Chairs

Nearly New

FURNISHINGS and APPLIANCES

Including the contents of a home repossessed for non-payment.

Expensively Upholstered
Chesterfield Suite
Gerhard Heintzman Piano
17" and 21" TV Sets
Studio Lounges, Walnut Secretaire, Mahogany What-Not, Paintings, End and Coffee Tables, **Oak Sectional Bookcases,** Oak Steno's Desk, **Oak Office Desk and Chair, Underwood Typewriter,** Cut Crystal Glassware, **3-Piece Leather Den Suite,** etc.

Good Quality Rugs
Imperial Loyalist Maple Table and 6 Chairs, 9-Piece Walnut Dining Suite.

Beautiful Mr. & Mrs. Bedroom Suite
(Sealy Equipment)
Twin Beds and other Bedroom Furnishings.
"Amana" and "Marquette" Chest-Type Deep Freezers
Refrigerators, Washers
Interesting "Samoan" pieces, Indian Tray and Baskets, **Antique D.B. Shotgun, Belgian D.B. Shotgun,** .22 Rifle, small Electrical Appliances, **etc.**

On View from 9 a.m. Monday

LUNDS AUCTIONEERS & APPRAISERS PHONE EV 5-5422
926 FORT ST.

MAYNARD'S AUCTION

Thurs. Night, 7.30
Thurs. Morning, 10.30
(Note Change of Day)

On instructions from a well known family unexpectedly leaving the city, a consignment from storage, and other clients, we have removed to our salesrooms, for convenience of sale, such as:

Maple BR Furniture
Chinese Teak Dec. Tables
Sm. and Lge. Deep Freezes
Modern Spinet Piano
(other pianos)
Apt. Fridges, Ranges
Twin Hollywood Beds
Persian Rugs, Runners
Chrome and W.I. Dinette Suites, 12 Kiddies' Basket Chairs, Small Office Safe, Wal. BR Suite, Duncan Phyfe Dining and Dinette Suites, Chesterfield Suites, Gas Alcove 1956 Furnace (ideal for non-basement house), Carpets, as new Savage Shotgun, 3 Rifles, older Clinker-built Boat, 2½ Johnson, Trailer (good condition), and many other goods including 12x15 Grey Wilton.

Thursday Morning Auction

18"x30" Refrigerator, Large Vise, Work Benches, Garden Tools, older Washers, Refrigerators and Ranges in good order, Bathtub, etc., Doors, New Sash, Table Saw, Coleman Camp Stove, Lantern, etc., Ladders.

10 Chest, Suites, Convertos
Walnut and Painted Bedroom Suites
Chrome Dinette Suite, 2 Dentist's Chairs, older Carpets, **Radios,** Record Players, good Gurney Hot-Water Tank, Cribs, Hi-chair.

and 200 Other Items
including lot of carpenters' tools.

Both Auctions on View Tues. and Wednesday

Auction starts Thurs., 10 a.m.

MAYNARD & SONS
Auctioneers
733 Johnson EV 4-5921

Damp Footing in Wasserburg

Ankle-deep water covered the streets of Wasserburg, —which translates as Watertown—a small Bavarian town some 35 miles east of Munich, West Germany. At least six persons drowned when the swollen Danube River and other rivers flooded portions of Bavaria and Austria and caused millions of dollars in damage.

Idaho Planes To 'Fly In'

TOFINO — The Tofino Chamber of Commerce has received word from the Idaho department of aeronautics that a "fly-in" of 35 planes will arrive at Long Beach in a few weeks' time. Attractions will be a crab feed and salmon derby.

Total of 150 planes took part in last month's fly-in sponsored by the B.C. Aero Club.

AT THE GALLERY

With Ina D. D. Uhthoff

The showing of the Poole Collection is now going into its third week and judging by the excellent attendance and the keen interest shown, it is proving to be very popular.

Mr. Poole is fortunate in possessing so many good examples of the work of James W. Morrice as they are hard to come by and command very high prices when obtainable.

This is also the case with the Tom Thomson sketches, of which there are five in the collection. The sixth, being a larger canvas, is more "worked up" and much less impressive.

A small sketch generally has all the vigor and freshness of the artist's immediate reaction to the mood of the subject.

It is when a large canvas is undertaken with equal intensity that the trouble begins.

For instance, Arthur Lismer's "Ancient House Ile d' Orleans" possesses this fire which is lacking in his large "Rock Face." J. E. H. MacDonald's "Thornhill" is, to my may of thinking, a finer painting than his "June Clouds."

There is a small gem by Clarence Gagnon called "French Coast" in which he shows a spontaneity and unusual mastery of color.

This sketch has, in the catalogue, been attributed to Morrice. At first glance, it looks like a Morrice, it is so sensitive and has so much more vitality than the better known work of Gagnon.

Fred Varley is not well represented by his "Girl's Head" which has surprisingly poor color and weak drawing. For Varley has always been a magnificent draughtsman and as a colorist has no equal. He is better shown in "Wishing Tree" and "Cherry Tree."

There is nothing in the 13 canvases by A. Y. Jackson that I find particularly thrilling.

"Fiume Harbour" shows a departure from his somewhat stylized use of color or it may be that this is an earlier painting done before he had adopted a formula which has since become monotonous. The rhythms are more subtle and the color glows.

Mr. Poole has shown great discrimination in acquiring this remarkable collection of paintings, and we, at the art gallery feel that we have been highly honored by being given the first showing of the Poole collection in this province.

150 Days Off a Year

India's City Workers Called World's Laziest

NEW DELHI (Reuters) — Indians are perturbed by a charge that they are "the laziest people in the world."

Mrs. Indira Gandhi, daughter of Prime Minister Nehru and president of the Congress party, says a survey of Asian and Western countries by an international team of experts has shown that people in India work fewer days a week, fewer hours a day and less intensively than any other people.

Nehru has capped this by calculating that the average Indian office or factory worker has 150 workless days a year.

HOT DENIAL

Many people, Indians and foreigners, would contest the charge that Indians generally are lazy. It will be hotly denied by those who have watched the backbreaking work by a farmer plowing the waterlogged earth of his rice-field with a heavy wooden plow and cumbersome oxen; or by those who have admired the cheerful patience of men and women laborers carrying baskets of earth or bricks on their heads in endless streams, or chipping away from dawn to sunset at stonebreaking for piecework pay averaging two rupees (about 40 cents) a day.

CITY WORKERS

But most people would be inclined to agree that the Indian city worker does less than his counterpart in other countries.

In the first place, India must have more public holidays than any other country in the world. As a secular state, it observes the main festivals of all religions — Hindu, Moslem, Sikh, Christian, Parsee and Buddhist.

Apart from state holidays such as Republic Day and Independence Day, holidays are observed for Christmas and Good Friday, for the Moslem Id and Mohurram festivals, for the birthdays of the Sikh Gurus, Mahatma Gandhi and the Buddha, and for the Hindu Spring Festival and Festival of Lights.

TOTAL OF 27

In all, there are 27 bank holidays a year in India, compared with only six in Britain and eight in the United States.

In addition, factory, office and government workers get a month's leave each year with pay, and sick leave or casual leave amounting to 12 days—of which everyone automatically avails himself.

Add to this 52 Sundays and another 26 days made up of Saturday half-holidays and you get a total of 150 days' leave a year.

LATE ARRIVALS

Moreover, Indian workers, particularly in government offices, tend to be unpunctual in their arrival for work, and are ready to seize on any occasion—such as the death of some official formerly connected with their office—as the pretext for a holiday.

It is possible to attribute slackness in working to the chronic malnutrition from which a large proportion of the population suffers. But, as The Times of India stressed in an editorial, it is the undernourished man who tends to work the hardest in India.

FEW LAZIER

"Few people can be lazier than a well-fed Indian," the newspaper added. "He is usually too hungry to work before meals, and too drowsy to work after them."

Some people attribute the slow tempo of work to the hot, sticky climate.

THE VOICE OF ONE

By REV. DR. FRANK S. MORLEY

It is said that only mad dogs and Englishmen are active at midday. In Ephesus more people were asleep at noon than midnight. So Paul, searching for a meeting-place in Ephesus, found the lecture room of Tyrannus vacant after 10 o'clock.

What a contrast! On the one hand the scholarly, urbane Tyrannus and his cultured Greek sophists, on the other the religious enthusiast, Paul, with his despised Christians, many of them slaves, for "not many mighty, not many noble, are called."

What a difference between the snobbish intelligentsia and the Christian brotherhood, between the broad way of philosophy and the narrow way of Christ, between the way of reason and the way of repentance and the Cross, between "nothing-in-excess" and "dying-to-live," between salvation by "knowing yourself" and salvation by grace. How modern is the situation!

Reason Leads to Insanity

Here is the paradox. Self-salvation leads to self-annihilation as Hamlet found; reason leads to insantiy and the father in the Laocoon cannot rescue himself and his sons from the coils of the serpent; humanism leads to inhumanity. Only in faith can reason survive; only in God does man find himself; only in Christ does man find the truth; only in the divine does man find "his sufficient beauty."

The cultured Greek gentlemen scoffed at the Christians as barbarians. If, as William James thought, a gentleman must be detached from the common struggle, then "the prince of darkness may be a gentleman . . . but God can surely be no gentleman. His menial services are needed in the dust of our human trials." Even so Nietzsche declared that Pilate was the only gentleman in the whole New Testament.

Fighting words! Dean Inge once remarked, "If you said to an Anglican bishop, you are no Christian, he would hardly feel surprise. It would be a point of debate; but if you say to him, you are no gentleman, he would probably never speak to you again."

Was Jesus then no gentleman? "A soft, meek, patient, humble, tranquil spirit," said Thomas Dekker. "The first true gentleman that ever breathed." But Jesus was not soft. He had much to say about Hell.

He Was Harsh, Ruthless

He was harsh: "Get thou behind me, Satan." He was ruthless, "If thy right hand offend thee, cut it off." He could be bitter, "Ye serpents, ye generation of vipers, how shall ye escape the damnation of hell?" He could seem rude, as at dinner He said, "Simon, I want to tell you something. You haven't treated me well since I came in here." Would a gentleman drive the business men out of the temple with a whip, upsetting their desks? Or eat with traitors and sinners?

A most characteristic word of the New Testament, however, is "kalos," meaning "good to see" which contrasts with "agathos," meaning "good in itself." The Greeks believed true beauty required usefulness. Thus—Cicero makes "kalos" synonymous with "honesty."

Here, then, is the Christian idea of the true gentleman. One whose deeds are "fair to see," who serves mankind, and who is sincere. If loving-kindness and utter unselfishness be virtues of a gentleman, then such was Christ. Even His righteous anger was the mark of one. Is it not curious that Greek culture leads to uncivilized living and Christian faith to cultured, gracious living? The school of Tyrannus ends in barbarism and the school of Paul achieves the aims of Tyrannus.

Let's talk **REAL ESTATE**

By Don Whyte

For the past few months I have been spending a bit of time in the North Saanich area — Brentwood, Deep Cove, Pat Bay, Ardmore — valuing properties. Looking at small holdings, commercial properties, etc. Nearly everywhere I have found completely unrealistic values placed on the land by the owners. Improvements, that is the buildings on the property, are easy to value, construction costs are relatively standard, whether they represent homes, barns or commercial buildings. We usually arrive at a price which the owners agree with. But the land, and locality offers, seems to be what its the potential that their particular owners are placing such high values on. The fact that the properties will not fetch ridiculous prices is borne out by the sales. A sale within 5% of the listed price is not good but generally accepted real estate practice. However, too many sales in North Saanich have been 20-25% of the listed price.

There is a great future in the Saanich Peninsula, land prices are very high and undoubtedly will go higher, but owners of acreage are forgetting that they can't charge individual lot prices and multiply it into acreage prices. There must be an incentive for the investor who is willing to develop raw land into a subdivision, or take a piece of zoned land and develop the commercial possibilities.

MEARS & WHYTE
OAK BAY REALTY LTD.
SAANICH REALTY LTD.
Main Office, EV 5-7707
Saanich Office, GR 9-1195
Lansdowne Office, EV 6-2496

Ask **Don. Harvey** About

Close in, 3 bedrooms, all on one floor. Package oil heat, small lot, $1,000 down. Full price **$9500** Or near offer

Call Don Harvey, EV 5-6741, Anytime
Northwestern Securities of Victoria Ltd.
631 Yates — at Broad

Became Ill After Movie

Mill Bay Girl, 16, Dies Suddenly

MILL BAY—Popular teen-age high school student Kathleen Ann Cosh, an active member of the United Church here, will be buried Tuesday.

She died yesterday in King's Daughters' Hospital after suddenly becoming ill late Friday night after a movie.

The 16-year-old girl was born in Victoria and had lived in Vancouver before coming here a year ago with her family. In the mainland city she was active in the Sunday School at St. Giles' Church where she had been a Canadian Girl In Training. She attended George Bonner High School.

Surviving are her parents, Mr. and Mrs. Samuel Cosh; three brothers, Robert and Steven at home and Donald at Holberg; a sister, Mrs. John Korda, Vancouver, and a grandfather, F. C. White, Mill Bay.

Services will be held in the Mill Bay United Church starting at 2 p.m. Burial will be in the churchyard cemetery. Hirst Funeral Chapel is in charge of arrangements.

Eczema Itch

If ugly, disfiguring blemishes, Pimples, Eczema, Itching, Scaly Skin, Psoriasis, Acne, Athlete's Foot, Blackheads, or Red Blotches embarrass you, try NIXODERM tonight. Works while you sleep. 1. Curbs itching, burning, smarting in 7 minutes. 2. Kills many germs, often the real cause of skin disorders. 3. Helps heal the skin, soften, smoother, lighter. Ask your druggist for NIXODERM today. Satisfaction or money back. And to clean your skin antiseptically use NIXODERM Medicated Soap.

Horse-Kisser Goes to Court

GLASGOW, Scotland (AP)—Peter Marshall, 35, pleaded guilty and was fined for a breach of the peace consisting of an attempt to kiss a mounted policeman's horse.

"The horse," said prosecutor W. A. Grindlay, "resisted Marshall's attempt to kiss it. When asked to go away, Marshall challenged the policeman to fight."

Exhibition Park Results, Entries

VANCOUVER (CP)—Exhibition Park, Saturday, race results:

First Race—$950, four-year-olds and up, six furlongs.
Lovely Van (Richards) $6.00 $3.80 $2.70
Mystery Play (Cormack) 8.70 4.70
Early Rambler (Richardson) 2.80
Also ran: Hookhanger, Measles Pride, Joe H, Beau Abbey, Imponderable. Time: 1.13.

Second Race—$950, three-year-olds and up, one and one-sixteenth mile.
Gallant Car (Shephd) $7.70 $4.50 $3.00
Madtogo (Sivewright) 10.60 5.60
Empire Stadium (Richards) 3.30
Also ran: Cowdenbeath, Indian Springs, My Silver Dime, Herode Boy. Time: 1.46 2-5.
Daily Double $21.90

Third Race—Optional claiming, four-year-olds and up, one and one-sixteenth mile.
New Cap (Cormack) $12.60 $4.20 $2.40
Killorcure (Sivewright) 2.80 2.30
Sun Two (Arterburn) 2.20
Also ran: Little Quaker and Circle Time. Time: 1.44 3-5.

Fourth Race—$950, three-year-olds and up, six furlongs.
Brown Cord (Richds) $15.40 $5.70 $3.80
Noble Choice (Broomfield) 3.70 3.00
Lili Ann Marie (Cormack) 5.20
Also ran: Fair Reading, Bro Charles, Arden Drive, Firps Hope, Champiosa. Time: 1.12 3-5.

Fifth Race—$1,000, three-year-olds and up, one and one-sixteenth mile.
Simonstown (Richdsn) $5.90 $3.30 $2.30
Inverhawk (Sivewright) 3.40 2.40
Kenny's Kid (Broomfield) 2.40
Also ran: New Gold, Sleepy Star, Rosy Turf, Bright Lea, Hard Lines. Time: 1.43 2-5.

Sixth Race—$1,100, handicap, four-year-olds and up, one and three-eighths mile.
Frayed (Richards) $8.70 $6.60 $6.80
Sine Wave (Arterburn) 12.60 9.30
Buddy H (B. J. Clark) 9.80
Also ran: Whizzer K, Pursuit, Scipio II, Koosh, Duncan, King Turf. Time: 2.19 1-5.

Seventh Race—$2,000, three-year-olds and up, one mile and seventy yards.
Delta Jean (Williams) $13.80 $5.90 $3.90
Maaur (Richards) 6.30 3.80
Desert Fire (Broomfield) 3.60
Also ran: Miracle Escort, Frosty News, Toll Cross. Time: 1.42 1-5.

Eighth Race—$950, four-year-olds and up, one and one-sixteenth mile.
Hookahey (Williams) $18.70 $9.30 $5.00
Little Selfish (Arterburn) 9.60 5.40
Chess Nut (Terry) 5.60
Also ran: Inveresk, Moon Abbey, Sonk Time, Mr. Success, Toukahn, Con Brio, Master Eddie. Time 1.45.
Quinella, $209.70.

MONDAY ENTRIES

FIRST RACE—Claiming, $950, for three-year-olds and up. Six furlongs.
Ky Seven (Cormack) 107
Sweet Fighter (Coppernoll) 114
Sir Lea (McLeod) 107
Special Treat (Knowles) 119
Donn Wake (Terry) 107
Merrie Dee (Richards) 114
Dark Perfume (Sivewright) 114
Convertible (Shepherd) 114
Mondays Child (Arterburn) 114
Miss Kitty (Broomfield) 114
Also eligible:
Kayo's Boy (Richardson) 112
Lynda Gordon (Cormack) 114
Somnation (McLeod) 114
Dark Nymph (P. B. Clark) 114

SECOND RACE—Claiming, $950, for three-year-olds. Six furlongs.
Dons First (Williams) 121
Call By (Richardson) 121
Go An Read (McLeod) 111
Silvery Sin (Gonzalez) 116
Tropical (Richards) 121
First Tenor (P. B. Clark) 111
Trudy Trig (Sivewright) 116
Great Count (Terry) 121
Cantada (Ventrella) 116
Easy Trust (Arterburn) 116
Also eligible:
Cap Stadium (Broomfield) 121
Patsy Mahone (Coppernoll) 111
Keechelus (Terry) 121
Terry's Miss (Cormack) 110

THIRD RACE — Claiming, $950, for two-year-olds foaled in Canada. Six furlongs.
Flyworth (Knowles) 118
A-Queens Stadium (Williams) 115
Duty Watch (Pederson) 118
Merrilee M. (Richardson) 115
Formara (Coppernoll) 115
Cautious Kate (Arterburn) 115
Beau Vale (Richards) 115
MacBane (Sivewright) 115
Sweetie Pie (Broomfield) 115
Rosalea (Gonzales) 115
Also eligible:
Tennie Guard (Cormack) 118
A Special Flag (Williams) 115
A-Entry

FOURTH RACE—Claiming, $950, for three-year-olds and up foaled in Canada. About mile and one-sixteenth.
Ricky J. (Pederson) 120
Morning Call (Terry) 115
Flain Flash (B. J. Clark) 110
Foot Work (Coppernoll) 113
Shannonwood (Richards) 120
Lord Itry (Arterburn) 120
Cabbet (Broomfield) 120
Eastern Scout (Knowles) 113
Kyward (Gonzales) 113
Chief Remhi (P. B. Clark) 115
Also eligible:
Most Of All (Cormack) 115
Vance (McLeod) 115

FIFTH RACE—Claiming, $950, for four-year-olds and up. Six furlongs.
Baby Rose (Broomfield) 111
Gone South (Shepherd) 111
Peace Time (Coppernoll) 121
Armed Leaf (Ventrella) 119
Abbeys Son (Richardson) 121
Rim Rock (Arterburn) 121
Long Oats (Pederson) 121
Jigaloo (Terry) 116
Pull Thru (Williams) 118
Doree Dee (P. B. Clark) 111
Also eligible:
Fast Tartan (no boy) 111
Geovolente (Coppernoll) 121
Rear Admiral (Richards) 121

SIXTH RACE—Claiming, $1,100, for three-year-olds and up. Six furlongs.
Little Kate (Pederson) 107
A-Akimbene (Richards) 111
A-Wherever U R (Richards) 114
Sun Chief (Coppernoll) 119
Minnie Mac (Gonzales) 107
Sunday Paper (Arterburn) 121
Mr Roberts (McLeod) 113
Miss Keith (Broomfield) 109
A-Entry

SEVENTH RACE—Allowance, $1,100, for three-year-olds. Six furlongs.
Kaycees Wonder (Arterburn) 116
Dusty George (Coppernoll) 112
K's Christie (Terry) 118
Two Jacks (Knowles) 119
Aman Flower (Sivewright) 114
Sea Horde (Williams) 123
Didnimike (Broomfield) 114
Balach Dorch (B. J. Clark) 107
Pepperoni (Richards) 112

EIGHTH RACE—Claiming, $950, for three-year-olds and up. Six furlongs.
Flash O Green (P. B. Clark) 110
Foxy Butch (G. Pederson) 110
Davendel (Williams) 110
Vihars Lady (Coppernoll) 117
Lulu Queen (Arterburn) 110
Bright Slipper (Broomfield) 120
Royal Kid (Terry) 115
Honourarium (Richards) 112
Bounding By (McLeod) 112
Bozel (B. J. Clark) 105
Also eligible:
My Guidepost (Cormack) 115
Nurse Lucy (Coppernoll) 115
Legal Action (Arterburn) 115
Rough Rider (Richardson) 122

SUB. RACE — Claiming, $950, for three-year-olds and up. Six furlongs.
Wild Donn (Cormack) 122
Jasarandey (P. B. Clark) 109
Ace Line (P. B. Clark) 114
Speedy Ruth (Coppernoll) 119
Myonnie (Ventrelia) 107
Ruffling Last (B. J. Clark) 112
Plaies Park (McLeod) 109
Armony (Richards) 112
Vita Rosa (Terry) 114
Taxonia (Cormack) 114
Also eligible:
Simony Drive (Sivewright) 110
Shaggy Jean (Richardson) 114
Blanchs Pet (B. J. Clark) 114
Just Dream (Broomfield) 112
Post time 4.30.

Major League Pace Setters

(Including Friday's games.)

NATIONAL LEAGUE	AB	R	H	Pct
Aaron, Milwaukee	435	87	167	.367
Cunningham, St. Louis	337	45	115	.341
Pinson, Cincinnati	483	101	159	.329
Temple, Cincinnati	458	83	147	.320
Gilliam, Los Angeles	376	73	119	.316
Cepeda, San Francisco	447	74	141	.315
Robinson, Cincinnati	423	82	133	.314
Banks, Chicago	430	75	134	.312
Boyer, St. Louis	428	64	133	.311
White, St. Louis	420	60	130	.310

AMERICAN LEAGUE	AB	R	H	Pct
Kuenn, Detroit	400	71	140	.350
Kaline, Detroit	377	67	123	.326
Fox, Chicago	468	65	152	.325
Woodling, Baltimore	340	50	110	.323
Runnels, Boston	425	70	135	.318
Minoso, Cleveland	432	69	131	.303
Power, Cleveland	451	85	136	.302
Maris, Kansas City	322	34	94	.292
Mantle, New York	401	75	115	.287
Jensen, Boston	399	77	114	.286

RUNS BATTED IN

National League—Banks, Cubs, 110; Robinson, Reds, 102; Aaron, Braves, 92; Bell, Reds, 88; Mathews, Braves, 79.

American League—Killebrew, Senators, 91; Colavito, Indians, 88; Jensen, Red Sox, 84; Malzone, Red Sox, 79; Maxwell, Tigers, 74.

HOME RUNS

National League—Banks, Cubs, 35; Mathews, Braves, 33; Aaron, Braves, 30; Robinson, Reds, 27; Cepeda, Giants, 23.

American League—Killebrew, Senators, 38; Colavito, Indians, 34; Allison, Senators, 27; Lemon, Senators, 26; Jensen, Red Sox, 24.

PITCHING

National League—Face, Pirates, 15-0; Antonelli, Giants, 16-6; Drysdale, Dodgers, 15-7; Law, Pirates, 13-7; Newcombe, Reds, 10-6.

American League—Shaw, White Sox, 12-3; Pappas, Orioles, 12-5; McLish, Indians, 14-6; Wynn, White Sox, 16-7; Maas, Yankees, 11-5.

Four Scottish Soccer Club Undefeated

LONDON (Reuters) — Only four clubs still had perfect records after Saturday's play in the Scottish Soccer League cup competition.

They are Motherwell, 3-1 winners at Hibernian; Cowdenbeath, which beat Alloa Athletic 4-3; Raith Rovers, which blanked Partick Thistle 2-0; and Third Lanark, which defeated Dunfermline 6-1.

Dunfermline played the second half with 10 men after Tom Williamson had been ordered to the dressing room for refusing to accept a decision of the referee. Despite this, Third Lanark scored only once after the interval.

Airdrieonians 4, Celtic 2.
Arbroath 0, Albion 3.
Berwick 0, Falkirk 2.
Clyde 4, St. Mirren 2.
Cowdenbeath 4, Alloa Athletic 3.
Dundee United 2, Stranraer 0.
East Stirling 5, Montrose 1.
Forfar 0, East Fife 3.
Hamilton Academicals 1, Ayr 0.
Hibernian 1, Motherwell 3.
Kilmarnock 2, Aberdeen 3.
Morton 2, St. Johnstone 4.
Queen of South 2, Brechin 2.
Raith Rovers 2, Partick Thistle 0.
Rangers 2, Dundee 0.
Stenhousemuir 0, Dumbarton 2.
Stirling Albion 1, Hearts 2.
Third Lanark 6, Dunfermline 1.

IRISH LEAGUE
(Ulster Cup)
Ballymena 1, Glenavon 4.
Bangor 0, Ards 2.
Cliftonville 3, Coleraine 1.
Derry City 2, Glentoran 1.
Distillery 0, Linfield 4.
Portadown 0, Glenavon 4.

After All, Lords Is Lords!

LONDON (Reuters) — Fashionable women spectators at Lords, hallowed centre of English cricket, could stand it no longer.

Seated in the sun near them were 30 male spectators stripped to the waist.

The ladies summoned an attendant to complain about the "bounders." The sunbathers reluctantly donned their shirts.

A spokesman for the cricket ground said later there had been previous complaints from "ladies who object to seeing men with bare chests." He added: "After all, Lords is Lords."

With the Boy Scouts

A group of four Rover Scouts will leave Victoria Friday to attend the Third National Rover Scout Moot, Aug. 26 to Sept. 1 near Banff.

Victoria representatives are David Birch, David Carl, Charles Boas and Mickey Whittaker. They will form part of an 80-man B.C. contingent.

More than 800 scouts, ranging in age from 17 to 23, are expected to attend the meeting. The varied programs will include hiking, climbing, debating, competition in sports, wood carving and cooking.

The B.C. contingent will erect a display pavilion providing photographs of the province's main industries, maps and tourist information.

* * *

Luxton Cub and Scout group committee will hold a rummage sale from 1 to 5 p.m. Sept. 12 in the South Vancouver Island Rangers' Hall on Luxton Road.

Anyone wishing to donate to the sale is asked to phone GR 8-1179. All donations will be picked up.

The following proficiency badges were awarded during the past week by the Victoria Boy Scout Association: Second star, Chris Anstey, Kenny Jensent; artist, Brian Smith; cyclist, Duncan Davies; observer, David Swanson, Bill Campbell; swimmer, Michael Sandes, Michael Brookes, Ron Lindley, Brian Hay, Stephen Sage, Stuart Govenlock, Alan Martin and Glen Wilson; teamplayer, Terry Starling, Arthur Mebs; toymaker, Billy Campbell.

A Pretty Ball Team Sponsor, Too

A Bonnie Guitarist

BONNIE GUITAR
. . . love those kids

By ANNE SMELLIE

One of the prettiest sponsors a baseball team could have is Seattle songstress Bonnie Guitar.

A big hit at yesterday's Babe Ruth tournament finals at Royal Athletic Park, Miss Guitar, a keen ball fan, is in her first year as team sponsor.

She has only missed one game.

She took time out from recording and arranging sessions in Seattle to give the 15 member team a boost.

SECOND VISIT

On her second visit to Victoria, the vivacious, dark-haired guitarist-singer, whose "Dark Moon" topped the million record sales mark, is Seattle-born and admits her real name is Buckingham.

She sang and strummed her way to popularity about 3½ years ago, but her real love is kids, either singers or baseball players.

Although still riding high with her own career, Bonnie has become an "executive" with part interest in a new Seattle recording company — Dalton Records, which introduced the Fleetwoods.

FINDS TALENT

She puts in an eight-hour day song-writing, finding and developing new, young talent, arranging and recording new discs.

When she is not working, her time is divided between her daughter, Paula, 9, her golf clubs and her four-year-old quarter horse, which she races at Washington tracks.

Home is a ranch-style spot complete with a "new Kentucky-style fence" about 40 minutes from Seattle.

NO NIGHT LIFE

She has little interest in night life, doesn't like flashy Las Vegas and spends time in Hollywood only when she's introducing new talent.

Current pet of the singer is a young balladeer by name of George Hodge of Spokane, whose first release is due shortly.

Her own new platters on their way are "Magic Star," which has a beguine beat, and a ballad written about her snazzy car, called "Candy Apple Red."

The petite warbler, whose favorite color is pink, would just as soon appear in slim jims as frothy formals.

Biggest thrill for Bonnie, she said, was after her New York appearance with Ed Sullivan.

SHOUTED NAME

"Mobs of people outside the theatre shouted my name. I didn't even think they'd heard of me. You get used to the idea that you're only known in your home town."

Very interested in the RCMP, Miss Guitar posed with a cardboard replica of one at her motel but was appalled when she heard about the five-year wait they have before marriage bells may ring.

FEW NUMBERS

Bonnie thrilled patrons at the Progressive Artists last night when she and guitar ran through a few numbers.

Her visit was unscheduled as she was a guest of your reporter.

It's Raining Outside!

MEXICO CITY (AP) — A downpour flooded sections of the Mexican capital on Friday.

A reporter called the weather bureau for information.

"I'm sorry," came the reply. "The gauge is outside and I cannot go out. It's raining."

Punches, Insults Traded By Judge, Defendant

BEIRUT, Lebanon (UPI)—A fist fight broke out in Baghdad's people's court last night following a heated exchange between the court president and a general being tried for treason.

The dramatic outbreak was heard in Beirut in a courtroom broadcast from Baghdad.

The brawl erupted when Court President Mahadawi shouted at General Nazim Tabaqchali, on trial for complicity in an abortive revolt last March.

"You're rotten," Mahadawi shouted.

"You're rotten," the general shouted back.

Then amid the general uproar came the sounds of a fist fight in which Tabaqchali was apparently struck.

SERVING ALL GREATER VICTORIA
With a Dignified Service in Your Community

SANDS
Mortuary Limited
"Memorial Chapel of Chimes"
Quadra at North Park Street
Victoria, B.C. EV 3-7511

SANDS
"Funeral Chapel of Roses"
Fourth Street at Sidney Ave.
Sidney, B.C.
GR 5-2932

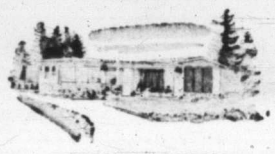

SANDS
"Funeral Chapel of Heather"
Colwood Corners,
Colwood, B.C.
GR 8-3821

SERVING VICTORIA FOR 47 YEARS
With Thoughtfulness and Understanding
SANDS MORTUARY LIMITED

ANNOUNCEMENT
SIMONDS CANADA SAW CO. LIMITED

W. D. (Duff) McCAGHEY T. O. (Tom) MACKAY

DUFF-MACKAY
EQUIPMENT LTD.

P. S. Quelch, British Columbia branch manager for Simonds Canada Saw Co. Limited, is pleased to announce the Victoria firm of Duff-Mackay Equipment Ltd. will be warehousing Simonds Canada Saw Co. Limited commodities to serve Vancouver Island requirements.

● HACK SAWS ● BAND SAWS ● GRINDING WHEELS
● PLANER KNIVES ● ABRASIVE DISCS ● FILES
● HOG KNIVES ● VENEER KNIVES ● SAW BITS

555 Pembroke St., Victoria, B.C. EV 6-2455 - EV 6-2456

'What Are They Doing'

City Midway Threat To Luxton Fall Fair

The six-day carnival midway planned for Aug. 24-29 by Greater Victoria Celebrations Association could kill off the 63-year-old Luxton fair, exhibition officials claimed yesterday.

The fair will be held Aug. 28 and 29. Dates for the Victoria carnival, aimed at earning money to be used for the 1960 Victoria Day celebrations, were set at a meeting of the celebrations association Aug. 4.

Stan Hiscock, manager of the Luxton committee, said yesterday the dates for this year's fair were set Nov. 7 last year by the B.C. Fairs Association. Dates of the fair were made known at the Aug. 4 meeting of the celebrations group.

"Some of the members of the committee have been complaining about the Junior Chamber of Commerce 'stealing' their money-making attractions, but what else are they doing to us?" he asked.

"The celebrations association has been guaranteed a minimum of $500 from the midway, but that is only a fraction of what Luxton fair is going to lose if they go ahead."

Prize money offered for the 1959 fair is $1,500, Mr. Hiscock said. A similar amount has been spent to build 150 new rabbit cages and a new poultry pavilion.

"We have a small midway with a ferris wheel and car rides run by ourselves," he continued. "Without the midway returns and the gate receipts we expect we will be unable to meet expenses."

Contract for the Victoria carnival had not been signed Friday, Mr. Hiscock said.

Tourist groups are seeking more entertainment for visitors and regular entertainments should be spread over a period, rather than clashing, he said.

If this were done, the entertainment schedule for lower Vancouver Island would be;

Colwood Trail Riders' Gymnkhana, Aug. 23; Luxton fair, Aug. 28 and 29; Saanichton fair, Sept. 5 and 7, and then the Victoria carnival, Mr. Hiscock said.

He added an approach has been made to the celebrations association by letter, but no official reply has been received.

Other fairs and the dates on which they will be held are Nanaimo, Aug. 19-22; Duncan, Sept. 10-12; Alberni, Sept. 10-12; Saanichton, Sept. 5-7; Coombs, Aug. 21-22; Ganges, Aug. 26; Courtenay, Sept. 3-5; Cobble Hill, Sept. 9; Ladysmith, Sept 11-12; Sooke, Sept. 12.

Fired Chief 'In Dark'

MATSQUI, B.C. (CP)—Mrs. George Rose, who described herself as "just a housewife who wants to know what's going on," appeared at a special police commission meeting Friday night and asked why the commission had called for the resignation of police chief Joe Phillips.

The commission asked for and obtained the chief's resignation Tuesday without giving any reason.

Mrs. Rose told the commission the resignation and the manner in which it had been demanded "doesn't inspire confidence in the police, or in the police commission."

The commission declined to give further details.

He said he likely would return to England where he was a policeman for 20 years before taking the job here three years ago. His wife and children at present are in England.

MARKS BICENTENARY

The Nova Scotia town of Liverpool celebrates its bicentenary this summer. It was founded in 1759.

SOON
cfax RADIO
GOOD MUSIC

It's the
COLONIAL ROOM
For Your Dining Pleasure
Business Lunch, 12-2 p.m.
Dinner 5-10.30 p.m. Daily
JAMES BAY HOTEL
270 Government St.
EV 4-7151

BORGWARD
Luxury in the Low-Priced Field

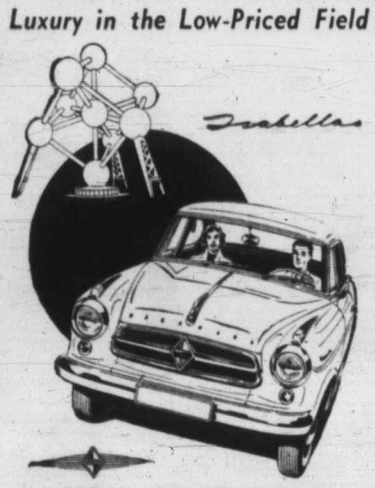

100% GUARANTEE
40,000 Miles or Two Years
ENSIGN MOTORS
2017 QUADRA PHONE EV 5-5612
Opposite Curling Rink

Hudson's Bay Company.
INCORPORATED 2ND MAY 1670

● Dial EV 5-1311 for quick and courteous service
● Monday store hours: 9 a.m. to 5.30 p.m.

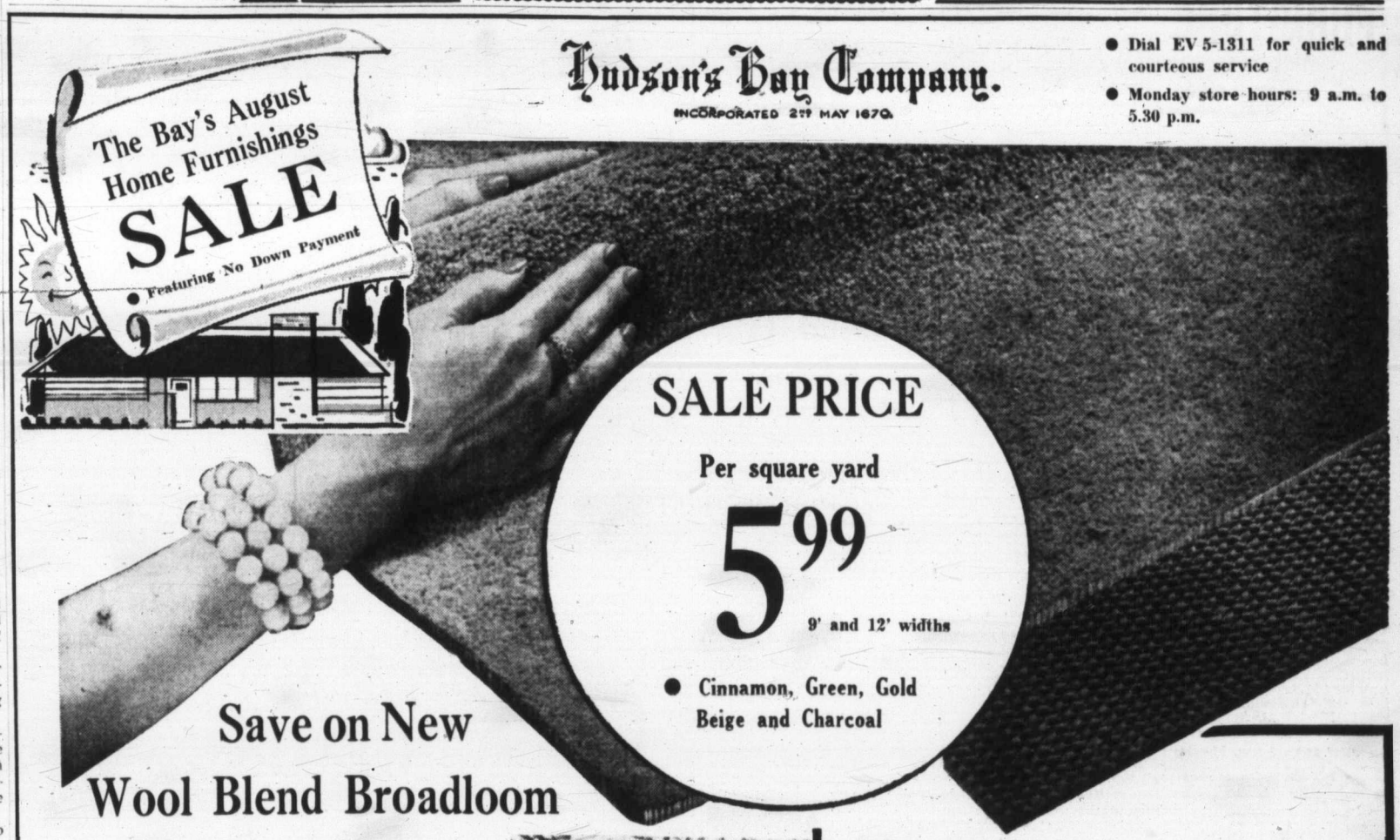

SALE PRICE
Per square yard
5.99
9' and 12' widths
● Cinnamon, Green, Gold Beige and Charcoal

Save on New Wool Blend Broadloom

Beautify your floors (dining room, living room or bedroom) with practical tweed effect broadloom, that is not only hard-wearing, but features a blend of colors that will go with room furnishings as well! You'll add charm, warmth, and a well-furnished touch with the addition of wall-to-wall tweed effect broadloom to your home. 9'x12' rug would cost only 78.50.

8 Colors in Cotton Broadloom—Cinnamon beige, green, grey, turquoise, parchment, wine and rose . . . a beautiful selection in this hard-wearing cotton broadloom carpet that features a smooth, plushy pile for a rich appearance. Easy to clean, this carpeting is perfect for wall-to-wall installation. Approx. 9' wide. Special, sq. yd. 3.99

Viscose Tweed Broadloom—Green spice, sandstone, grey and turquoise mixed in a tweed effect to bring new beauty to your home. Tweed loop pile is easy to clean, resists footprints and features a non-skid back . . . There's no binding required on edges when you use it as rugs. 9'x12' rug would cost 59.88. Special, sq. yd. 4.99

Supertwist Broadloom in a choice of eight lovely colors: sandalwood, cinnamon, cocoa, green, martini, rose, blue and turquoise, this beautiful carpeting is soft underfoot, a glowing addition to your floors . . . the carpeting, a British import, is reinforced with a linen backing. Sq. yd. 13.95 and 15.95

HUDSON'S BAY COMPANY, floor coverings, 4th

OPTICAL DEPT.
HUDSON'S BAY COMPANY
Second Floor Dial EV 5-1311

CLEARANCE
1500 yards of Drapery Fabric

Take advantage of these low clearance prices—come down Monday, select the material you prefer most from the wealth of colors and patterns on sale August 17th!

48" Textured Cottons, Reg. 2.95-3.95—Rich, heavy cotton for luxurious drapes or slipcovers . . . Beautiful colors, among them beige, gold, rose, turquoise, some of them highlighted by Lurex thread. 5 to 50-yard lengths. Special, yard 1.99

45"-48" Printed Cretonnes and Satins—Reg. 1.95 to 3.50 prints in moderns, scenics and florals for easy-to-sew slipcovers and drapes . . . Choose yours now at sale savings. Special, yard 1.79

48" Linen-Look Cottons—Reg. 1.95. Vat-dyed, pre-shrunk cotton with a rich, linen-look makes beautiful draperies, features a small Colonial print for added effectiveness. Completely washable. Special, yard 1.49

36" Kitchen Prints, Reg. 98c to 1.19—Cotton sailcloth, crisp and colorful, comes in lively prints that brighten your kitchen . . . Easy to launder, too, these cottons are at real savings! Special, yard 69¢

45" Printed Cretonnes, Reg. 1.79 to 2.50—Lustrous gleaming material, features beautiful floral, scenic and provincial designs in a lovely array of room-beautifying colors. Sews into wonderful slipcovers or draperies. Special, yard 1.19

Drapery Remnants, Reg. 1.79-3.50—For cushion covers, short drapes, stool cover, 45" to 48"-width remnants in gay florals, bold abstracts, subtle scenics. Special, yard 89¢

HUDSON'S BAY COMPANY, draperies, 4th

Island Edition
★ ★ ★
Duncan Bureau
30 Kenneth Street
Phone Duncan 1600

The Daily Colonist.

Vancouver Island's Leading Newspaper Since 1858

Island Forecast:
Cloudy, Cooler
(Details on Page 2)

No. 208—101st YEAR — VICTORIA, BRITISH COLUMBIA, SUNDAY, AUGUST 16, 1959 — 10 CENTS DAILY 14 CENTS SUNDAY — 62 PAGES

HUNDREDS OF PICNICKERS STRICKEN BY POISONING

Sufferers Arrive By Truck, Car, Bus

ANGOLA, Ind. (AP)—Hundreds of persons attending an industrial picnic at nearby Buck Creek Ranch were stricken with food poisoning Saturday. From 400 to 600 victims were in makeshift hospitals after becoming violently ill.

State health officials described the ailment as a "mild case of ptomaine poisoning," and said nobody was in serious condition.

Some of the victims, families of employees at Miles Laboratories in Elkhart, were taken to hospitals in Angola, Auburn and Lagrange.

Hundreds of others were treated by emergency units set up in the Angola armory and at Tri-State College here.

APPEAL FOR AID

Police issued a call for all station wagon owners in the area to volunteer their services.

It was estimated that from 1,000 to 2,000 persons were attending the picnic.

State police said Miles Laboratories furnished the food, which included ham. Other items on the menu were not immediately disclosed.

Dr. John Hartman, staff physician at Elmhurst hospital in Angola, said his hospital—which has a 30-bed capacity—already has admitted 100 people. "We have them lying on hall floors and doubled up two-to-a-bed," the doctor added. "We're using every one of our stomach pumps in almost perpetual motion."

ARMORY USED

Hundreds of other victims covered the floor of an armory and other community buildings.

Record Cleared On Hubby-Harem

SEATTLE (AP)—Sandra Leah Batey, listed by the Secret Service as having 10 husbands, has been sentenced to state prison for not more than 15 years.

Mrs. Batey, 35, a waitress, pleaded guilty to cashing $254 in bogus cheques.

Mrs. Batey told the court she has only three husbands.

Biggest Plane Ever to Land at Victoria

Huge Martin Mars dwarfed a tender craft yesterday when it arrived at Patricia Bay for installation of 7,000-gallon water tanks that it will use to fight forest fires in B.C. The aircraft is the largest ever to land at Victoria and one of the largest ever built. See story on Page 3.—(Colonist photo.)

By French

Tunisia Protests Invasion

PARIS (UPI) — Tunisia charged last night that French troops invaded Tunisian territory during a battle with Algerian rebels and that fighting was underway on Tunisian soil.

The Tunisian embassy in Paris said it made a "strong protest" to the French foreign ministry.

French army headquarters in Algiers announced fighting between French troops and Algerian rebels in the same region but made no admission that Tunisian territory had been violated.

Neither side made an immediate casualty report. The French claim the rebels came from Tunisian territory and were chased back where they came from.

The Tunisian announcement said two French planes had dropped several bombs at a crossroads named Bhired Zitouna.

It said three tanks and two armored cars had fired shells in the same region and that the fighting was continuing.

Khrushchev 'Won't Want' Military Tour

WASHINGTON (AP) — Soviet ambassador to the U.S. Mikhail Menshikov said Saturday he does not expect Premier Khrushchev to visit any military bases during his tour of the United States. He spent 45 minutes closeted with Under-Secretary of State Robert Murphy to iron out details of Khrushchev's two-week visit which starts Sept. 15.

Disaster in Clear Weather

Boeing 707 Crashes, Explodes

★ ★ ★ ★ ★ ★

This is Sister Craft to Ill-Fated Boeing Jet

Entire Crew Killed

CALVERTON, N.Y. (AP)—A four-engine Boeing 707 jet plane, on a training flight with five American Airlines crew members aboard, crashed Saturday in a potato field on Long Island as it came in for a landing. All five were killed.

The Boeing, billed as the most thoroughly-tested airplane in the history of commercial aviation, nosedived into the ground from a height of about 100 feet, burst into flames and exploded.

DEBRIS SCATTERED

Debris from the heavy plane, which in commercial operations carries 112 passengers, was scattered over a wide area.

Nearby residents who saw the crash said the weather was clear at the time. They gave this account:

The plane had made one wide circle after taking off and was descending for a landing when it started to roll over on one side. The wings came to a vertical position from the ground.

The plane then appeared to continue its roll, as though it would turn over on its back. Suddenly it nosedived and plunged into the ground.

FIRST DISASTER

A Boeing spokesman said the crash was the first involving a 707 jet, the largest pure-jet passenger plane in operation, since they went into commercial service Oct. 25, 1958. Boeing has delivered 52 of the large, speedy planes to commercial airlines.

Eight earlier mishaps have created emergencies this year, however.

Fire-fighting and rescue crews from nearby villages rushed to the scene. They reported no injuries to residents in the area.

Hurricane Kills 46 In Brazil

RIO DE JANIERO, Brazil (AP)—Violent winds of up to 100 miles an hour killed at least 46 persons and injured hundreds in southern Brazil. The storm, which was accompanied by heavy rains and floods, struck Thursday night and continued Friday.

Formosa Struck Again

TAIPEI, Formosa (AP)—A strong earthquake shook southern Formosa Saturday, a week after the century's worst floods swept central and southern parts of the island.

Police said 14 persons were killed and 70 houses destroyed.

Hardest hit area was Hengchun, which was outside the flood zone of last weekend where 649 lives were lost and nearly 250,000 persons driven from their homes.

Funds Charge

IWA Men Accuse Courtenay Official

Rebel IWA union members in Courtenay indicated last night they will try to turn Monday's specially-called union meeting there into a "trial" of a local union official charged with misappropriating union funds.

They accused financial secretary Jake Epp of taking $670 in "holiday pay" in July, contrary to a board of industrial relations ruling in 1952 that a worker cannot claim holiday pay during a strike.

One rebel spokesman, Jack Mack, a past president of Courtenay Local 1-363, tried to draw a veil of secrecy around the matter. He said: "I am the accuser, and I am not going to try my case in the newspaper. We want to try our people by our people."

Mr. Mack denied that he had set himself up as the local's vice-president or that another rebel spokesman, Max Salter, had taken over as president.

The union's strike funds were not involved in any way in this dispute, said Max Salter. He said the rebel union members suspected $670 had been taken by Mr. Epp and that they went to their union officials about it and were informed that it was true.

Mr. Salter said the financial secretary told them the money had been owed to him for vacations he had not taken as far back as 1952.

Mr. Salter said that not only did the union members believe the money was not owed to Mr. Epp, but that even if it were, it shouldn't have been paid to him while the loggers are still out on strike.

IWA vice-president Jack Moore called a special meeting for 2 p.m. Monday at the Native Sons Hall in Courtenay. Union officials said the meeting will not be open to either the press or the general public.

Castro Lashes Trujillo

Caribbean War Feared Mounting

HAVANA (AP)—The Caribbean seems headed for a new era of bitterness, centred on the swelling antagonism between the rulers of Cuba and the Dominican Republic. Latin American diplomats expressed fear Saturday there might be open war.

Prime Minister Fidel Castro, proclaiming victory over foreign-financed counter-revolutionaries, threw no oil on the troubled waters in a 4½-hour TV-radio network appearance.

He said Generalissimo Rafael L. Trujillo of the Dominican Republic, an old foe, is a power-mad dictator guilty of disturbing the peace.

He denounced the Santiago conference of American states called to discuss Caribbean tensions as a farce directed against Cuba.

He contended that Trujillo, the Organization of American States, and the U.S. state department are in league against his revolutionary government.

The bearded leader paraded as witnesses eight prisoners—seven Cubans and a Spaniard—captured after they had flown an arms cargo from the Dominican Republic to the Cuban town of Trinidad. He used them to depict Trujillo as a dictator determined to destroy his regime through intervention, infiltration and invasion.

★ ★ ★

Peace Moves Made

SANTIAGO, Chile (AP) — The American foreign ministers, meeting in secret committee sessions, Saturday were reported nudging toward agreement on steps to calm tensions in the Caribbean area.

Working committees have agreed to turn over to a peace committee of the Organization of American States the task of keeping watch on intervention in the Caribbean, a reliable source reported.

The foreign ministers appeared to be driving toward a compromise that would soothe both Cuba and the Dominican Republic.

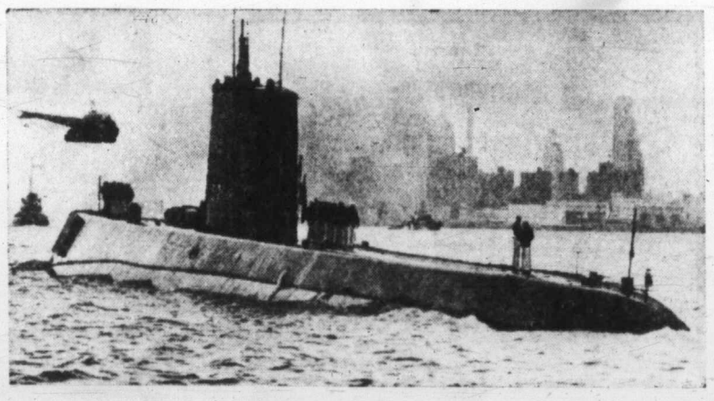

Atomic Submarine Nautilus

★ ★ ★

Near Disaster Disclosed

Submerged Nautilus Flooded in Atlantic

WASHINGTON (UPI)—The atomic submarine Nautilus had to make an emergency dash to the surface from deep in the Atlantic off the Maine coast last April after a broken cooling line had dumped several tons of sea water into its engineroom, it was disclosed yesterday.

Cmdr. William R. Anderson, skipper of the submarine at the time, said the 3,000-ton vessel, the world's first atomic-powered ship, was in an anti-submarine exercise with U.S. navy surface ships and was "quite deep—more than 400 feet" below the surface.

The line that broke had "no connection whatever" with the nuclear reactor, said Anderson, who is now a special assistant to Vice-Admiral Hyman G. Rickover.

The Nautilus was acting as "target" for a destroyer when a watch officer in the engineroom aft notified Anderson in the conning station that a sheet of water was entering the engineroom.

"The watch officer saw immediately what had happened," Anderson said. "Water was going all over the place. We calculated that there must have been a ton every few seconds."

A four-inch hose had ruptured and a wall of water squirted into the engineroom under pressure.

Massey Better

MONTREAL (CP) — Governor-General Massey was reported yesterday to be "responding well to treatment" for a kidney infection.

The 72-year-old Governor-General entered Royal Victoria Hospital Friday.

Castro Guilty Of Scare?

CIUDAD TRUJILLO, Dominican Republic (AP) — A high Dominican army officer said Saturday night statements by Cuban Prime Minister Castro show an alleged invasion of Cuba was set up by Castro himself.

No Dominican citizens participated and no Dominican weapons were found in the reported invasion, he said.

DON'T MISS

Tribe Scorches Land In March on Jail
(Page 3)
★ ★ ★
Are First A-Bombs Still Killing?
(Page 6)
★ ★ ★
'Tooth Glue' End Of Dental Plates?
(Page 8)
★ ★ ★
Two Canadian Teams In Babe Ruth Final
(Page 10)
★ ★ ★
King Fisherman July Trout Crests
(Page 11)
★ ★ ★

	Page
Building	9
Comics	13
Financial News	8
Garden Notes	13
Radio Programs	22
Social	16, 17, 18
Sport	10, 11, 12
Television	21
Theatres	6, 7
Travel	19

Canada's Gift to Broadway

He's Pushing Career By Avoiding Movies

★ ★ ★

NEW YORK (AP) — Montreal's Christopher Plummer, one of Broadway's brightest young stars, is giving the movies a tough time.

"I've avoided the Hollywood offers because I want a wide range of stage work," declares Plummer, who came here from a long string of successes in Canadian drama and with the CBC.

"I would use the films eventually for only one thing — their name value — in order to enable further stage work."

RARE CANDOR

Such candor is rare in actors. Plummer talks, however, with the confidence of a man sure of himself and his purpose.

The 32-year-old Canadian is providing one of the theatre year's most-praised portrayals in the prizewinning drama "J. B."

"At first glance it is a role hard for the audience to accept," says Plummer. "But the audience identifies with it — or at least understands it best. That's how it has turned out."

TITLE ROLE

He originally was considered for the title role — a family man reliving in modern terms the Biblical story of Job. Author Archibald MacLeish favored such casting. But director Elia Kazan wanted him for Old Nick.

"I haven't played an average, sympathetic man yet in this town," says the actor.

"But then I reread it and found the devil has actually the best role. MacLeish had given him a nobility and a sense of humor.

NO SNAPPING

"I decided that he should be played as a cool beatnik, who would appreciate jazz but wouldn't snap his fingers with the music.

"Most of all I wanted a chance to work with Kazan."

He and the noted director met about a year ago. Plummer feels that from the start both sensed a conflict of spirit.

CHIP ON SHOULDER

"We always had a little chip on the shoulder about each other," says the actor. "When we finally got to work, we were both using each other like mad."

Kazan is one of the founders of the Actors Studio and a great believer in ultra-realistic performance. Plummer trained in the classic tradition typified by the British stage.

"Really, Kazan is as much of a classic stylist as I am, and I'm as much method as Kazan," says Plummer.

During rehearsal there was an effort by Kazan to needle Plummer and Canadian-born Raymond Massey about each other so that their on-stage conflict might develop more edge. Massey was cast as the Diety.

"We swapped notes," says Plummer, "and finally went to Kazan and said, 'Look, you can't get us quarreling. We're old friends.'"

CHRISTOPHER PLUMMER
. . . name value only

Link Finance With Acting Star's Advice

By HAROLD HEFFERNAN

HOLLYWOOD (NANA) — Every young actor with ambitions to become a star in the entertainment field today should take courses in business and financing and how to meet people along with his drama lessons. Otherwise, he's apt to plunge quickly after reaching the top.

"That would be my advice to any and all kids," said Tony Curtis, obviously feeling the strain of running his own corporation and attempting concurrently to deliver good performances on the screen.

The self-styled "wayward nobody" who came out from Hell's Kitchen in New York 10 years ago and rose quickly to see his boyhood dreams come true is today wondering if it's worth the wear and tear after all.

There are the taxes, he pointed out, the business managers, publicity deals, production meetings and ensuing complications and most harrowing of all trying to live up to your status and holding your temper as you do so.

"When I was a kid dreaming every moment of becoming an actor I hadn't the slightest idea what it required," he said.

'Fair Lady' in Vancouver

Most famous couple in recent Broadway history, Eliza Doolittle and Prof. Higgins, will be played by Diane Todd and Michael Evans when a touring company of "My Fair Lady" opens a two-week run at Vancouver's Queen Elizabeth Theatre tomorrow.

★ ★ ★

Earl Sells Big Estate

LONDON (AP)—The 48-year-old Earl of Warwick, who appeared in Hollywood movies during the 1930's, sold his family estate Friday for a price reported to be more than £500,000. A syndicate of property managers bought the 5,100-acre estate in Warwickshire. It includes 22 farms and 70 houses.

'Hit Hard With Sex' His Motto

By BOB THOMAS

HOLLYWOOD (AP) — "Hit sex hard! . . . Keep the stuff down to earth . . . Your job is to please me. Nothing else matters."

These were Cecil B. de Mille's instruction to his crews of writers. They may help to explain de Mille to a Hollywood still puzzling over his strange genius six months after his death.

The words are contained in a fascinating new biography, Yes, Mr. de Mille, by Phil Koury, for seven years his publicity chief.

De Mille seemed immune to the small infirmities that plague most humans. He said: "No bug is brave enough or mean enough to live in me . . ."

He hated "big city critics" who said his films were hokum.

Said he: "Well, what is hokum? It is pure and simple emotion. Christ making the blind girl see, I suppose, is hokum. They say my pictures are spectacles. Was the Crucifixion a spectacle? That had a lot of people. Was Guadalcanal a spectacle?"

The Entertainment Parade

By Bert Binny

'Enjoy Your Symphony'

Sweet gherkins have one, safety has one—why shouldn't the Victoria Symphony Orchestra have a week of its own?

"Symphony Week" in this city, therefore, has been set for Sept. 14 to 21, when a condentrated membership drive will take place under the chairmanship of symphony director Arnold Webb.

He says: "We know the people of Victoria will patronize and support good projects—they have demonstrated that repeatedly—and it is up to us as a board to make it easy for them to do so."

Bearing this out, the week will be preceded by a concert on the steps of the legislative buildings on the afternoon of Sunday, Sept. 13.

Battle cry of the campaign is to be "Enjoy Your Symphony," and officials have made it plain this means the orchestra definitely will remain in business and the struggle for survival is not involved.

"This year, we are determined as never before to show everyone can enjoy the symphony," said Mr. Webb. "We are either too stupid or too enthusiastic to be dismayed by the obstacles.

"Everyone else has a week. Why shouldn't we?"

Campaign committee members with Mr. Webb are Mrs. D. K. Laundy, Mrs. Jack Gillespie, Mrs. W. A. McElmoyle, Mrs. Rene Lindgren, Mrs. J. N. Edmison, conductor Hans Gruber, Cliff Rutledge, G. J. Gray and T. A. Harvey.

★ ★ ★

Following the unfortunate withdrawal of the production "Go Down, Moses," planned for the spring, there is word that Christ Church Cathedral is to be the scene of a different but possibly even more ambitious production.

To go on during the Christmas season is Gian-Carlo Menotti's "Amahl and the Night Visitors," a difficult operatic work first produced in 1952.

Mentioned in a presently-incomplete cast are Peggy Walton Packard, Norman Tyrrell, Stanley Hoban and Timothy Vernon.

Casting of the Victoria Theatre Guild's first major production for 1959-60 occupied two sessions at the Langham Court Theatre Wednesday and Thursday.

The play is "Love in Albania" to be directed by Vera Trueman and seen Oct. 3 to 10. When the dust settled, four-fifths of the players were selected.

Sheila Litt plays Susan Lawn and David Shearer will be her husband, Robert Lawn. The part of Sergeant Dohda falls to Don Ross with Veronica Thomas as Flora. Final decision as to the part of Ramillies, a poet, has not yet been reached.

★ ★ ★

"My Fair Lady" opens at the Queen Elizabeth Theatre in Vancouver tomorrow evening for a two-week run.

Eliza is 21-year-old Diane Todd, a veteran of 18 years experience in the English theatre. Prof. Higgins is Michael Evans; Doolittle, Charles Victor, and Pickering, Hugh Dempster. Others include Joan White, Marie Paxton, Velma Royton, Katharine Hynes, Reid Shelton, Eric Brotherson and Charles Penman.

Opera devotees will have the famous San Francisco Opera Company and a long list of eminent stars within reasonable distance when the Company opens its season at Portland Sept. 3 to 7 as part of the Oregon centennial celebrations.

Operas will be "L'Amore dei Tre Re," Sept. 3; "La Boheme," 4; "Orfeo ed Euridice," 5; "I Pagliacci" and "Carmina Burana," 6; "La Boheme" and "Madame Butterfly," 7.

Outstanding artists include Dorothy Kirsten, Sept. 3 and 7; Licia Albanese, 4 and 7; Rise Stevens, 5; Lucine Amara, 6; Blanche Thebom, 6; Mary Costa, 4, 6 and 7; Giuseppe Gismondo, 4; Mario Zanasi, 4 and 7; Robert Weede, 5; Frank Guarrera and Giorgio Tozzo, both 3 and 7.

Tickets may be obtained from the San Francisco Opera Company, P.O. Box 500, Portland, Ore.

★ ★ ★

Recently published is "a patriotic song for the people of Canada" by G. Davenport.

Entitled "This Canada," the music is definitely attractive and full of drive. The words, on the other hand, are remarkably trite.

Howard Got Hot

Upstream All the Way For 'St. Peter' Keel

NEW YORK (NANA) — Howard Keel, singing star who gets his first important dramatic chance in the formidable role of St. Peter in the Biblical movie "The Big Fisherman," feels tough, looks tough and knows how to be tough.

Keel stands six feet four, has all the muscles he had when he was a football player in Gillespie, Ill., and his voice is bigger than he is.

His toughness got him the part. It was upstream swimming all the way. Rowland V. Lee, the producer, automatically said "nope" when Keel first brought the matter up. He couldn't see a musical comedy star, which Keel has been for 15 years, as St. Peter.

"Look," said Keel, with heat, "I've been trying to get out of those tight pants for years. How do you know I'm too smooth? Why don't you let me do a test?"

Actors don't talk to producers that way. Somewhat intimidated, Lee agreed. Keel tested on Wednesday, got the part on Friday and was before the cameras on Monday.

"I'm glad it happened so fast," Keel said. "I didn't have time to work myself into a nervous wreck over it."

First Catcher Of Bullets Dies at 86

NEW YORK (AP)—World-renowned magician Jean Hugard, 86, considered dean of American magicians, died Friday.

He was said to be the first man ever to perform the bullet-catching act, considered the most dangerous feat in magic.

Hugard allowed volunteers from the audience to fire a rifle at a small black cloth, with a red heart on it, which he held in front of his body.

A previously-marked bullet would hit the cloth and fall to the floor.

STARTS MONDAY
"THE OLD MAN AND THE SEA"
Ernest Hemingway's Pultizer and Nobel prize-winning novel brought to the screen in color. Plan to see Spencer Tracy in this powerful and memorable film. Please try to see it from the beginning.
Also News, Cartoon and Travel
Doors 6.30
Complete programs 6.45 and 8.47
Feature 7.22 and 9.24
OAK BAY

STARTS MONDAY
"JULIE"
Mystery Drama
Starring Doris Day, Louis Jordan, Frank Lovejoy and Barry Sullivan
Plus Cartoon and Shorts
Doors at 6.30
Complete Program 6.50 and 9.00
Feature at 7.30 and 9.40
FOX
Air Conditioned

GEM THEATRE SIDNEY
MONDAY AT 7.45
"ROONEY"
A J. ARTHUR RANK PRODUCTION

SUNDAY MIDNITE PREVIEW!
2 ACTION HITS!
"Hot-Rod Girl" PLUS "Girls in Prison"
Doors Open 12.01
PLAZA
All Seats 75c Tax Incl.

HEY GANG! HERE COMES
Gidget
CINEMASCOPE
EASTMAN COLOR
At 1.00, 4.00, 7.00, 10.00
With SANDRA DEE · CLIFF ROBERTSON
JAMES DARREN · AND THE FOUR PREPS
Doors Open 12.50
50c Till 2 p.m.
AIR-CONDITIONED
PLUS!
At 2.35, 3.35, 8.35
LOUIS PRIMA KEELY SMITH
HEY BOY! HEY GIRL!
ODEON
EV 3-0513

SHOW OF THE WEEK!

2ND HIT! ADULT ENTERTAINMENT ONLY!
JERRY WALD'S production of WILLIAM FAULKNER'S
The Long, Hot Summer
CINEMASCOPE

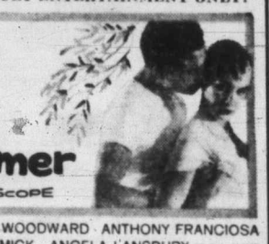

PAUL NEWMAN JOANNE WOODWARD ANTHONY FRANCIOSA
ORSON WELLES LEE REMICK ANGELA LANSBURY COLOR by DE LUXE
NOTE! FEATURE TIMES "LONG, HOT SUMMER"—7.15 - 9.15 "PEYTON PLACE" — 8.25 - 8.25
Last Complete Show 6.15 p.m.
MONDAY
PLAZA

Gallium OUTDOOR
JAMES CAGNEY DORIS DAY
"LOVE ME OR LEAVE ME"
Technicolor and CinemaScope
JACK KELLY HILDY PARKS
"THE NIGHT HOLDS TERROR"
MONDAY—Driver Admitted Free if Driver's Licence Ends in 85

The NO. 1 TOPIC of Conversation in Victoria Today!

Winner of British Film Academy Award for Best Picture of Year
"ROOM AT THE TOP"
LAURENCE HARVEY · SIMONE SIGNORET
Adult Entertainment Only
Feature 1 p.m., 3.05, 5.10, 7.15
Last Complete Show 9.15
Last Feature 9.25
EXTRA! CARTOON
Royal 50¢ TILL 1 P.M.
REGULAR PRICES
NOW SHOWING

TO THE ANNALS OF AMERICA'S NAVAL HEROES NOW ADD THE NAME OF JOHN PAUL STECKLER VII FIRST MAN EVER TO "MISPLACE" A DESTROYER!
JERRY LEWIS in "DON'T GIVE UP THE SHIP"
A PARAMOUNT RELEASE
DOORS 1-P.M.
Feature at 1.31, 3.32, 5.33, 7.34, 9.35
CHILDREN 25¢ ALL DAY
CAPITOL
A FAMOUS PLAYERS THEATRE

BUD BELL'S
Spectacular Men's Tailored-to-Measure
CLOTHING SALE
Starts Monday, August 17th
SUITS
Beautiful cloths from Britain's finest mills. See the actual full-suit-lengths in our store today. Hundreds of patterns and colors in worsteds, cheviots, tweeds, flannels, gabardines, twists, etc.
Values to $125.00
SPECTACULAR SALE PRICE
$66

SPORT COATS
Superfine all-wool worsteds and cashmeres. Imported from the world's finest manufacturers. Made to your individual measurements. Save $20 on these.
SPECTACULAR SALE PRICE
$46.50
SLACKS
Tailored to fit YOU, in the most wanted colors and patterns. Values to $30.00.
SPECTACULAR SALE PRICE
$19.50

TOP-COATS
Navy blue doeskin. This is your chance to get the best at a low, low price. Regular value $92.50.
SPECTACULAR SALE PRICE
$66
JUST IN FROM ENGLAND
Gabardine all-wool weather coats. Regular style with Balmacaan collar. Tremendous value for a top quality garment.
SPECTACULAR SALE PRICE
$49.50
SALE STARTS MONDAY, AUG 17TH
Come in Early for Greatest Selection
FIT AND QUALITY OF WORKMANSHIP GUARANTEED
BUD BELL'S MEN'S WEAR
721 YATES EV 2-9511
Across from Vincent's

Museum Intrigues Visitors from Near and Far

Trying to measure the distance from Victoria to her home in Calgary, Alberta, Carolyn Jack found German artillery rangefinder hard to understand.

The old and the new ways for Canadian sailors to get their traditional tot of rum is explained to Tom Gallagher of Victoria by O.D. Jim Quickfall in the enlarged Maritime Museum of British Columbia in Esquimalt, which opened Thursday on Signal Hill.

Pam Scott of Los Angeles was intrigued by this head from the figurehead of HMS Algerine, painted in the original colors.—(Colonist photos.)

LOCAL NEWS

The Daily Colonist.

(ESTABLISHED 1858)

CLASSIFIED

SECOND NEWS SECTION — VICTORIA, BRITISH COLUMBIA, SUNDAY, AUGUST 16, 1959 — PAGE FIFTEEN

Victoria Barbers Hold Line on Cuts

Victoria haircut prices will not go up to $1.50 as they will in Vancouver and New Westminster, Victoria barbers' union secretary Walter Singer said yesterday.

Price at present in the three cities is $1.25. The mainland increase will go into effect Aug. 24.

Around the Island

IWA Releases School Lumber

ALBERNI — A concession has been made by striking IWA in order that work may proceed on a school project here.

In announcing release from behind picket lines of sufficient material to allow construction of the A. W. Neill Junior High School four-room addition, officers of Local 1-85 pointed out that "this is a very exceptional case." The concession, they said, had been made only to prevent undue hardship to Alberni Valley school children.

Material involved is 30 pieces of three-inch floor joists from Somass Division and 125 sheets of plywood from Alberni Plywoods Division of MacMillan & Bloedel Ltd.

The job would have been completely held up if the material had not been made available.

The addition is scheduled for completion for the opening of the term in September.

★ ★ ★

QUALICUM BEACH — The water supply of Qualicum Beach should be adequate for the needs of the village for some years to come following addition of a third well to the municipal system.

The volume of the well, when tested with a small pump, showed 300 gallons a minute and when the large permanent pump is installed this will be greatly increased. Preliminary tests also showed the water to be of excellent quality. The well project was recently completed by Pacific Water Wells Company of Nanaimo.

★ ★ ★

ALBERNI — Two persons have been picked up by RCMP in connection with a break-in overnight Thursday at Berry's Service Station, Beaver Creek Road.

Side door of the building was pried open and approximately $107 stolen.

★ ★ ★

DUNCAN — Police are investigating thefts amounting to $500 from three suites in a local motel this week.

Money and valuables were taken from rooms after the thief gained entry through windows.

★ ★ ★

ALBERNI — Jigging for salmon earned a $25 fine for Allan Donovan, 19, charged with an offence against the Fisheries Act in Alberni Court Saturday.

NANAIMO — Recreation Minister Earle C. Westwood has advocated the preparation of a brief to bring in new garbage dumping regulations.

His suggestion was taken up by Nanaimo city officials and those from rural areas near here.

Indiscriminate dumping of garbage on Seventh Street, in the Cedar district and at East Wellington brought about the "crisis" meeting here Friday night which the recreation minister attended.

★ ★ ★

CHEMAINUS — Officials of the Chemainus Rod and Gun Club who predicted their annual one-day salmon derby today was going to be a "really big show" didn't realize how correct they were going to be.

Boat houses report nearly all their boats have been rented. Fishermen will compete for 22 prizes worth about $1,500. Top prize is a 14½-foot boat equipped with an outboard motor.

★ ★ ★

COWICHAN LAKE — Elected provincial and federal representatives of this area have been invited to attend the popular Labor Day celebrations here.

W. F. Matthews, MP, and provincial opposition leader Robert Strachan, if they attend, may be asked to take some official part in the log-birling, water and firemen's sports.

★ ★ ★

NANAIMO — Nanaimo Fish and Game Club will ask the city to impose a ban on hunting on Newcastle Island.

There are only a few deer on the island, and these are semi-tame. Club members also felt that hunting on the island would be dangerous to small boat operators.

★ ★ ★

COWICHAN LAKE — An estimated 50,000 fingerlings have been saved by fisheries men here who completed the annual three-day salvage of spring and coho this week.

The work was done by Boo and Geoffrey Maxwell, Honeymoon Bay, with fisheries officer Lloyd M. Goodwill.

★ ★ ★

ALBERNI — A fine of $75 was imposed on Mrs. Ethel M. Erickson charged in Alberni court Saturday with impaired driving.

Angry, Frustrated Tourists Leave City with Full Wallets

★ ★ ★

Nothing to Do But Wait

Cars lined up before 8 a.m. at CPR dock yesterday to catch 1 p.m. Washington State ferry Kalakala which docks at Port Angeles at 2.30 p.m. Only first 65 cars to arrive at dock are able to get on board for each sailing and cars waited up to seven hours to guarantee passage on 5 p.m. trip. — (Colonist photo.)

Wasted Hours Spent Lining Up for Ferry

By TERRY HAMMOND

Hundreds of irate tourists who waited up to seven hours yesterday to get cars onto the Port Angeles ferry left here firm in their resolve to tell friends not to visit Victoria at this time of year.

Thousands of irretrievable tourist dollars were lost because the American visitors spent the better part of a day waiting in line for ferries instead of shopping.

And all for lack of a reservations system which would permit tourists to book space on a given ferry and do as they pleased until a half hour before departure.

More than a dozen tourist families interviewed at the CPR dock facilities of Washington State Ferries were unanimous in their condemnation of the situation.

All agreed that if they had been able to make a ferry reservation they would have been touring Victoria's downtown shopping district or sightseeing, or both.

The Washington State ferry Kalakala make four round trips daily between Victoria and Port Angeles carrying a load of 65 automobiles each trip.

Cars Parked by Mistake

A second ferry makes three round trips daily between Sidney and Anacortes.

Both have been operating at or near capacity for almost a week and the volume of traffic is expected to continue until Labor Day.

The long wait was not enhanced for some tourists who parked their cars in what they thought were ferry line-ups only to find they were in a line of cars parked for the day and having nothing to do with ferry departures.

In at least one case yesterday four cars which had drawn up for a ferry only a short time before its departure were hustled ahead of others who had been waiting for hours.

Confusion in the vicinity of the dock is further compounded by a lack of adequate signs to indicate where cars must park.

Most people, who were in the ferry-waiting lines up to seven hours, were not so bitter about having to delay their departure as they were about having to waste the time.

Typical were Mr. and Mrs. Mervyn Hiserman of Salinas, California, who said bitterly, "We've wasted a whole day, and we wanted to spend some money too.

"There is just no system to lining up. We've been here since 10.30 a.m.," said Mr. Hiserman at 4.30 p.m. yesterday.

Will Broadcast News

"I'm going to make it a point to see that my friends know what is in store for them if they come to Victoria in midsummer," said another man.

Said William E. Duelke, West Covina, California, bank manager, "We wouldn't have come to Victoria if we'd known about this.

"I'm very disappointed that we have had to kill so much time. We lined up at 11 a.m. to catch the 5 p.m. ferry.

"Of course our car has been parked in the ferry shed since 2.30 p.m. and we would have walked up town, but who wants to walk anywhere after waiting three hours and a half in a parked car in the sun?"

Said his wife, "We would have left a few dollars here if we had gone shopping."

A former Canadian, H. E. Grant, who is a naturalized American now living at Shelton, Wash., said: "This has spoiled the whole trip.

"We've been waiting for this five o'clock ferry for seven hours.

"We might have spent the day shopping and sightseeing.

"You'd better do something about this because it is going to get worse—unless the tourists stop coming," he said.

Worst sufferers from the waiting-line system are those who arrive at the docks late in the day and are forced to spend an unscheduled night in Victoria.

"Some of those people are travelling on strictly limited budgets and it is a real hardship on them," said one man.

'Well Done Vivi'

Shh! It's a secret, but if you promise not to tell Miss Victoria, Vivi Petersen, who came second in the Miss Canada contest, here it is:

When 19-year-old Vivi is driven through Victoria Monday night after her arrival at Pat Bay her route will take her along the Causeway.

And above the Causeway, in lighted letters will be the message, "Well Done Vivi."

Vivi will arrive at Pat Bay at 7:45 p.m. Monday. After a greeting by Junior Chamber of Commerce president Peter Forward she will be driven to city hall, at 8.30 p.m., where Mayor Scurrah will welcome her back to Victoria.

Mr. Forward last night appealed to all Victoria residents to line the streets to welcome Vivi back. She won the Miss Victoria title at the annual Jayceee fair.

Park Music Set Tonight

A band concert will be presented tonight at 8.15 p.m. in Beacon Hill Park bandshell by members of Local 247 of the American Federation of Musicians. Program will consist mostly of well-known waltzes and music from the light operettas.

MRS. EILEEN FINNERTY

★ ★ ★

Seen in Passing

Beauty parlor operator **Mrs. Eileen Finnerty** thinking up a new hair style. (She lives at 897 Esquimalt Road with her husband, **Art**, who is a barber. They have three children, **Arthur**, 11, **Maxine**, 10, and **Rocky**, 7. Her hobbies are music and sewing.) . . . **Cliff** and **Marie Horncastle** and **Hans** and **Karen Jorgenson** whooping it up at a party for ex-Victoria visitors from San Francisco, **Gary** and **Carol Brown** . . . **Valerie Drury** rushing off for an interior vacation . . . **Aggie Okell** nursing a stiff neck . . . **David Crampton** bidding a last and reluctant farewell to Victoria on the eve of his departure to Halifax . . . **Ron Rose** chasing through a tunnel in jig time . . . **Margaret Queale** summing up the troublesome youngsters in her swimming pool.

★ ★ ★

Lineup Solution 'Far Too Costly'

Implementation of a reservations system to end long waits for tourists trying to catch U.S.-bound Washington State Ferries vessels would be "far too costly," an official said here yesterday.

Charles E. Blaney, manager of a city travel agency which handles local ticket sales for the state-owned ferry service, said the long waits by tourists yesterday "are normal for this time of year."

He said people catching ferries at Nanaimo, Vancouver, Port Angeles, Los Angeles and San Francisco are also enduring long delays at this time of year.

One of the weaknesses of the reservation system was pointed out by Mr. Blaney when he said that a Seattle-bound CPR vessel sailed last night with less than a full load of 50 cars on board, in spite of the fact that an hour earlier the CPR reservations desk said it could not guarantee passage until Monday evening.

The CPR accepts cars by reservations only, but they are often not notified when travelers change their plans and decide not to use their reservation.

He said people waiting in cars tend to "talk like experts" when it comes to solving travel problems, but that there is no ready solution to the problem.

Bob H... Was Here But Don't Mention It

With an unusual amount of reticence, movie and TV comedian Bob Hope kept his one-day visit to Victoria a deep, dark secret.

The jokester and his family arrived at the Empress Hotel Friday afternoon and embarked on the family yacht for parts unknown Saturday at 8 a.m.

Friday he went golfing at the Oak Bay course with Harold, Husband and professional Laurie Carroll and shot a near par game.

An Empress Hotel spokesman said Hope's manager requested that no calls be accepted or information on his whereabouts be given.

The Islander

DAILY COLONIST MAGAZINE

SUNDAY, AUGUST 16, 1959

KIM NEWBOLD, just two and a half, shows all the concentration of the confirmed angler. She is the daughter of Mr. and Mrs. Charles Newbold, 531 Fraser, Victoria. She comes by her interest in fishing honestly, perhaps, for her daddy recently got into the Daily Colonist's King Fisherman contest with a 28-pound spring salmon.

ON THE INSIDE:

DEATH or GLORY
By CECIL CLARK
PAGES 8-9

HUMAN MINESWEEPER
By JOHN SHAW
PAGES 12-13

THEY'RE READY TO ANSWER CALLS for HELP

By MURRAY POSKITT

A FARMER, shoe repairman, tugboat operator, mill worker, longshoreman, milkman and truck driver—a wide variety of occupations representing a pretty fair cross-section of the growing seaside community of Chemainus!

Poles apart in their vocations, these men, however, have something in common. They all own boats, have an intimate knowledge of local waters and conditions, and are drawn together through a common purpose: to save lives.

They are all members of Chemainus Rod and Gun Club's sea rescue unit, a group of community-minded volunteers who provide a unique and valuable public service to this area.

The sea rescue unit was set up last year after the Rod and Gun Club was twice called upon to aid in the search for missing small craft. Not content to remain merely a social group, club members felt that a volunteer rescue service was needed, in an area where boating was fast growing in popularity, and that they were the logical ones to form the nucleus of such a rescue service.

George Hemmingsen and Ham Baillie, owners of Chemainus Towing Company, offered to put their tugs and radio - telephone communications system at the disposal of the sea rescue unit. The RCMP and RCAF air-sea rescue unit put their stamp of approval on the group, and the boatmen were in business.

Members of the Rod and Gun Club's Sea Rescue Unit are Jack Lock, Al Dyer, Ham Baillie, George Hemmingsen, Charlie Sherlock, Cliff Shillito, Helge Hoy and George Appleby. All have years of boating experience behind them and a thorough knowledge of the waters off Chemainus and neighboring islands. Their boats range in size from 15 to 20 feet, are all well equipped, full powered and designed for the heaviest going.

The rescue unit also has at its disposal, in case of emergency, another 25 boats owned by Rod and Gun Club members.

Headquarters in Chemainus for the sea rescue unit is the Chemainus Towing Company wharf, centrally located in Chemainus harbor. The towing company's modern communications system plays an important role in directing rescue operations and is a valuable asset to the rescue unit. Adjacent to the wharf are the Rod and Gun Club's small boat floats, where members of the rescue unit keep their craft.

To date, the sea rescue unit has aided in three search and rescue operations and stands ready at a moment's notice to organize, participate in and, if necessary, direct any search for small craft missing, overdue or in distress in waters off Chemainus.

"We haven't had much to do so far," says unit member Al Dyer, "and I sincerely hope that we won't be called out very often. But, if and when we are, we are organized and equipped to go on short notice."

Sea rescue unit members of the Chemainus organization aboard a co-operative tugboat, from left, Al Dyer, Ham Baillie and Jack Lock.

Just recently, the Rod and Gun Club went one step further in its volunteer rescue service by setting up a land rescue unit. The new group, headed by club members Cliff Shillito and Jim Myers, is designed primarily to organize search parties to locate hunters lost in the woods behind Chemainus.

"Every year, without fail," according to Mr. Shillito, "one or two hunters get lost in the woods behind Chemainus. Our new land rescue unit will help RCMP and other groups search and locate them."

Here again, the experience of club members, all of whom are familiar with the vast hunting spots behind Chemainus, fits them to head up such a unit.

STRANGER in the VALLEY

Bad Luck Dogged the Poor Old Irishman

By J. EMMETT

THE HISTORY of the Comox Valley is colored by characters. One of the most unusual was Thomas Thompson, an enigmatic man, who arrived and departed a stranger.

One hot July day in the summer of 1897, a small, round-shouldered Irishman, carrying a ragged pack of blankets, walked into the Duncan farm at Sandwick and asked for work. He said his name was Thomas Thompson and that he had just come back from Australia.

His clothing was worn and grubby. But the most distinguishing feature of Thomas Thompson was on his head; an old and battered stove-pipe hat, with four large holes bored in the crown. What these holes were for was never discovered, and like the owner, remained a riddle.

His age, which could have been anywhere from 40 to 70, was never known.

Next to the Duncan barn was a dilapidated shack, and in this Thompson made his home. In the centre of the one room, a discarded kitchen stove was installed along with a length of old stove-pipe. For some reason only known to Thompson, this pipe and the lids off the top of stove were never used. Instead, all his cooking was done over the open fire with the smoke billowing around him. Neighbors passing by never ceased to wonder how Thompson could endure the smoke, which poured out of the open doorway.

A man of few wants, with little concern for material comforts, cooking pots consisted of tin cans strung on a wire across the room. A nail keg served for a chair, and his bed was the floor.

At some time in his life, this Irish visitor must have acquired a little education, for he could write his name, and, apparently, read. Among his meagre possessions was one book, on the life of the Duke of Wellington.

Mrs. Duncan sometimes would like to have been rid of this tenant, and had suggested the idea to her husband several times. But he caused no trouble. His habits were temperate enough. He didn't smoke or drink. But he didn't wash, either.

Apparently dirt didn't bother Thompson. Outside his cabin door stood a bucket of water for drinking purposes. A neighbor passing by one hot day, noticed Thompson taking a drink from this bucket which was swarming with "wrigglers," and called to him to watch out. With a grim humor befitting his taciturn manner, Thompson's reply was a philosophical, "let them wriggle now"! He downed his drink.

As a farm worker, though willing enough, Thompson wasn't much help. For instance, he never learned to milk a cow, but instead got all the skim he wanted from the separator spout. In typical fashion, the can used for this purpose soon became thick on the inside with coagulated milk.

When given a patch of onions to weed, he methodically pulled all the onions and left the weeds.

Perhaps due to his Irish background, the only plant Thompson was ever able to distinguish was the potato.

Thompson stayed on in his cabin throughout the winter until the following spring. By the summer of 1898, the whole country was buzzing with news of the gold strike in the Yukon. When gold fever struck the Comox Valley, the Irishman was one of the first to succumb. The only drawback was, though several parties were making preparations to leave for the gold fields, none of them would take him.

Thompson must have had gold fever pretty badly. If he couldn't get to the Yukon, he was determined to search somewhere. So he took an old milk pan and started panning the gravel beaches along the Tsolum River. When this venture came to its inevitable and unprofitable end, he decided to build a boat and sail to Alaska alone.

From what the records tell us this boat, Thompson was taking his life in his hands, even to sail into Comox Bay.

The boat was built of rough 1x12 boards, nailed together, and the seams calked with rags. With some small consideration for the magnitude of the intended journey, side-wheel paddles were installed to be turned by hand from the centre of the boat.

It looked more like a pig trough than a boat, and was the laughing-stock of the on display at the agricultural fair for an district. As a practical joke, it was put admission of 25 cents. More than $10 was collected and handed over to Thompson.

Thompson finally launched his creation, and though lopsided and leaky, he loaded it up, and headed for the Yukon.

He turned up again in 10 days' time, and said his paddles wouldn't work.

Then, mysteriously affluent, he took a ship passage that summer from Comox wharf. He was returning to Peterborough, Ontario, where he said he owned property.

An air of mystery followed the man until the very end. About a month after his departure, it was reported he had been attacked by toughs on the train, and had jumped off and perished in the wilderness north of Lake Superior.

By JAME

IN THE OLD DAYS, day, the owners of on the premises. The his wife usually kept saw that lady guests safe from the gay blad

There was always ing room for the gentl too, was a gathering

Such a hotel was the Dom lon, which has borne its na longer than any other hotel Victoria.

Stephen Jones came h from Ontario in the 187 and bought the Orleans Hou and called it the Dominion. was then a wooden buildi on approximately the sa site as the Dominion of tod Into the place he moved family, so the hotel beca like a big house, with you sters romping all over t place, but never annoying t guests. Mrs. Jones saw to th

Mr. and Mrs. Jones operat so popular a hotel that so an addition was necessary, we read in The Colonist July of 1884:

"Mr. Stephen Jones h built a two-storey annex his well-known hotel on Ya Street, near Blanshard. T addition contains 18 ha somely furnished rooms, well-lighted and ventilat The best board and lodgi are offered at reasonat rates, and Mr. Jones wants understood emphatically th families with children are n objected to."

By mid-summer of 1890 M Jones decided the picturesqu comfortable old wooden ho would have to go, for Victo was growing, and the fame the Dominion had spread, a so many people wanted to st there that the place w always filled. Prospecti guests were being turn away, and this Mr. Jon didn't like, he being a ha headed businessman as well a genial host.

Victorians were sad, the fore, when they read: "An o pioneer—the Dominion Ho on Yates Street is doomed. has been an old landmark a has witnessed Victoria's p gress since way back in t 50s, but now it has to gi way to the onward march improvement. It will be d molished to make room for more modern and commodio structure. The work will commenced next week. T new building will have a fron age of 55 feet, and a depth 52 feet, with three storeys a a basement."

By this time Mr. Jones ha trained his son, Stephen, J in the hotel business, a young Steve found he lik the job, and he became a notable a "mine host" as h father.

"The old man," as Ste Sr., was called—and he kne it, and he liked it—died in h hotel in 1893, and that yea in a special edition on Victori the Colonist said: "Those the traveling public who d sire good accommodation a a quiet and comfortable te porary home to which family may be taken with pe fect confidence will find suc a place in the Dominion Hote This hotel is situated on Yate Street, near the corner o Blanshard, and while not ove one square from the post o fice, and but a short distanc from the business centre of th

P

o-operative tugboat,

and other groups
and locate them."
again, the experience
members, all of whom
niliar with the vast
spots behind Che-
fits them to head up
unit.

LLEY

eral parties were mak-
or the gold fields, none

had gold fever pretty
to the Yukon, he was
ewhere. So he took an
d panning the gravel
im River. When this
itable and unprofitable
boat and sail to Alaska

rds tell us this boat,
life in his hands, even

of rough 1x12 boards,
eams calked with rags.
ration for the magni-
ney, side-wheel paddles
ned by hand from the

e a pig trough than
ughing-stock of the
cultural fair for an
al joke, it was put
More than $10 was
over to Thompson.

nched his creation, and
y, he loaded it up, and

in 10 days' time, and
t work.
ffluent, he took a ship
om Comox wharf. He
orough, Ontario, where
y.
lowed the man until the
th after his departure,
een attacked by toughs
mped off and perished
of Lake Superior.

VICTORIA HAD A TIME

'KEEPING UP with the JONESES'

By JAMES K. NESBITT

IN THE OLD DAYS, called "good" by many today, the owners of Victoria's hotels mostly lived on the premises. The owner was "mine host" and his wife usually kept an eye on the cooking, and saw that lady guests were comfortable, and kept safe from the gay blades.

There was always a ladies' parlor, and a smoking room for the gentlemen, and the owner's office, too, was a gathering place for the male guests.

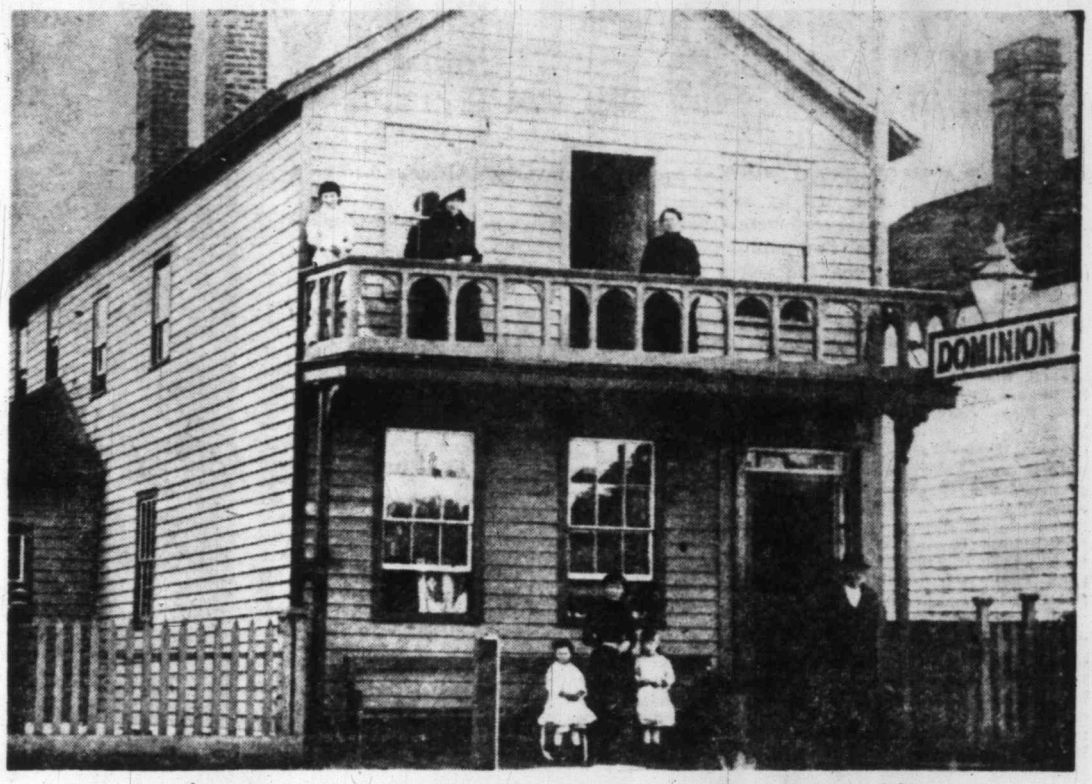

Close to the same site the modern hotel occupies, this was Victoria's old Dominion.

Such a hotel was the Dominion, which has borne its name longer than any other hotel in Victoria.

Stephen Jones came here from Ontario in the 1870's and bought the Orleans House and called it the Dominion. It was then a wooden building, on approximately the same site as the Dominion of today. Into the place he moved his family, so the hotel became like a big house, with youngsters romping all over the place, but never annoying the guests. Mrs. Jones saw to that.

Mr. and Mrs. Jones operated so popular a hotel that soon an addition was necessary, as we read in The Colonist in July of 1884:

"Mr. Stephen Jones has built a two-storey annex to his well-known hotel on Yates Street, near Blanshard. The addition contains 18 handsomely furnished rooms, all well-lighted and ventilated. The best board and lodging are offered at reasonable rates, and Mr. Jones wants it understood emphatically that families with children are not objected to."

By mid-summer of 1890 Mr. Jones decided the picturesque, comfortable old wooden hotel would have to go, for Victoria was growing, and the fame of the Dominion had spread, and so many people wanted to stay there that the place was always filled. Prospective guests were being turned away, and this Mr. Jones didn't like, he being a hard-headed businessman as well as a genial host.

Victorians were sad, therefore, when they read: "An old pioneer—the Dominion Hotel on Yates Street is doomed. It has been an old landmark and has witnessed Victoria's progress since way back in the 50s, but now it has to give way to the onward march of improvement. It will be demolished to make room for a more modern and commodious structure. The work will be commenced next week. The new building will have a frontage of 55 feet, and a depth of 52 feet, with three storeys and a basement."

By this time Mr. Jones had trained his son, Stephen, Jr., in the hotel business, and young Steve found he liked the job, and he became as notable a "mine host" as his father.

"The old man," as Steve, Sr., was called—and he knew it, and he liked it—died in his hotel in 1893, and that year, in a special edition on Victoria, the Colonist said: "Those of the traveling public who desire good accommodation and a quiet and comfortable temporary home to which a family may be taken with perfect confidence will find such a place in the Dominion Hotel. This hotel is situated on Yates Street, near the corner of Blanshard, and while not over one square from the post office, and but a short distance from the business centre of the town it is, from the absence of adjoining places of business, very quiet and retired.

"In the well lighted reading room will be found all the latest magazines and newspapers, maps and guides, and desks stocked with stationery for the convenience of guests. The prices range from $1 to $1.50 per day, according to location of the room."

The Dominion was proud of its special feature: "A free bus is run to and from all boats and trains and every effort made by the genial proprietor, Mr. Stephen Jones, Jr., to see that the comfort of his guests is considered in every way by all connected with the establishment."

Mr. Jones kept his mother on in her own suite in the growing Dominion. There she received her many friends, for she was widely known, and often her old mother, Mrs. Nicholson, came in by carriage from her farm in the Lake district.

Old Mrs. Nicholson died in June of 1897, and the Colonist told of her life and her family:

"Death came unheralded yesterday to a lady who, if not the oldest resident of British Columbia, counted but few seniors among the earliest of the pioneers. Mrs. Elizabeth Nicholson, of Lake, was born in Killarney, Ireland, before the century was a year old, and was, therefore, in the prime of womanhood when Queen Victoria ascended the throne. In 1852 Mrs. Nicholson and her late husband went to Ontario where for 10 years they made their home, afterwards moving still further west and becoming, even though "well on in years" pioneers of this new country.

"Their farm in Lake district is now the homestead and headquarters of a numerous family, children, grandchildren and great-grandchildren numbering in all upwards of 60. One of the sons, Thomas Nicholson of Victoria West, for many years played an important part in the educational affairs of Victoria and the province. His brothers John Joseph and George are equally well-known throughout the country, although their names are perhaps less familiar to city folk. Three daughters, Mrs. Gowdy, Mrs. Jones and Mrs. Lindsay of this city survive, while 35 grandchildren and 22 great-grandchildren complete the interesting family. Mr. Nicholson passed from life some 20 years ago; his venerable wife has for years past made her home with her son Joseph at the homestead at Lake. There she ended her days in perfect peace, death coming while she slept."

Two months later, in August of 1897, Victorians were shocked to hear of the death of Mrs. Stephen Jones, Sr.

The Colonist gave a long account—unusual in those days to pay so much attention to a woman—and it is best to read it exactly as it was printed in the picturesque language of the late Victoria era, when newspaper stories were as fancy and decorated as the houses and furniture:

"After life's fitful fever—death comes softly and painlessly to one of the mothers of Victoria.

"Death coming as softly as gentle sleep yesterday evening closed the eyes of a most estimable and much respected resident of Victoria — Mrs. Stephen Jones, who, since the demise of her husband in 1893 has made her home with her dutiful and loving son, the proprietor of the Dominion Hotel on Yates Street. Her health, has, during several years past, been failing, so that constant attention to the dictates of her physicians has been imperative and one or two operations were rendered necessary. Still, no one was prepared for so speedy a termination of her illness, and the news that the kind and motherly woman had passed from the scene of her many unostentatious charities will come as a personal grief to many who, in life have known and loved her.

"The deceased lady was a native of the County Kerry, Ireland, and was in her 70th year. As long ago as 1830 she came to Canada and with her family made a home at Clinton, Ont., at which town she resided until 1872. It was in this latter year that she, with her late husband, and their family, moved to Victoria and ever since this city has been her home. A family of two boys and seven daugthers have grown up around the faithful mother and the closing days of her not uneventful life were made bright by their loving ministrations and tender solicitude.

"One of the sons is Mr. George J. Jones, a successful contractor of the city of Nelson, the other being Stephen Jones of this city. The daughters are Mrs. A. C. Couves, Mrs. Avis Winters, Mrs. Isabel Lemon, Mrs. Alice Howe, Mrs. Elizabeth McTaggart, Mrs. M. E. Owen and Miss Annie Jones.

"All the members of the family were present at the bedside when the end came and their mother passed peacefully from life into the shadowland.

"It is only a few months since the deceased lady buried her mother, Mrs. Nicholson, at the advanced age of 98, she being the pioneer of pioneers of British Columbia.

"Mrs. Jones leaves besides the members of the more directly bereaved family circle two sisters, and four brothers, Mrs. M. Lindsay and Mrs. Mary Gowdy, and Messrs. Thomas, John, George and Joseph Nicholson. Her friends included almost everyone of the oldest residents of the city and province, to whom she was endeared by many admirable virtues and by whom her memory will long be held affecionately cherished."

The same reporter who did this article on Mrs. Jones was

Continued on Page 5

Their Music Stirs a City

BELLES in the BELFRY

By BERT BINNY

WHAT A VAST CATALOGUE of events in our various histories has been rung in or rung out by bells!

They have announced both triumphs and disasters. They have sounded the call to arms and they still sound the call to prayer.

Theirs have been the voices of warning, of alarm, of sorrow, of jubilation.

They have been closely associated as well with affairs of moment as with every kind, humble or exalted, of social and religious function.

They have told time, carried messages, heralded the dawn and like Heraclitus, have "tired the sun with talking and sent him down the sky."

Their uses have been both general and specific and, among their great number, have been some very notable individuals. There have been "Seeding" bells and "Harvest" bells, "Gleaning" bells and "Vestry" bells.

The "Oven Bell" gave notice when the lord of the manor's oven was ready for the tenants to bake their bread. The "Market Bell" signalled the opening of business on the market square. Particularly specialized, the "Holy Ghost Bell" at Strassburg was rung only when two fires were seen in the town at once. Bells have warned alike of rocks at sea, of approaching storms, of invasion and of the opening or closing of city gates.

There is a bell in Moscow, "Tsar Kolokol," cast in 1733, left in the earth 103 years, never rung but used instead as a chapel. "Tsar Kolokol" was cracked in the furnace and the broken piece alone weighs 11 tons. Moscow has another bell of 128 tons. There is one in Burma of some 80 tons, another in Pekin of 53 tons. "Big Ben" weighs 13½ tons and "Great Paul," in St. Paul's Cathedral, 16¾ tons.

Bells of sizes and weights such as these, along with the 17-ton monster at Notre Dame in Paris, "Great Peter" and two "Great Toms" and others, never lent themselves to facile, wieldy ringing. Some of them were swung just enough to allow the clapper to touch their sides; others were struck by a hammer or beam from the outside.

But, even at that, there are some pretty heavy bells among ringing peals. The tenor at Exeter Cathedral weighs 72 hundredweight and that at St. Paul's in London only half a ton less.

The use of bells seems to have started somewhere between the fourth and sixth centuries, AD. They started small. An 11th century specimen at Orleans in France was, at 2,600 pounds, regarded as an awesome monster. St. Patrick's Bell, preserved at Belfast and likely referred to in annals going back to 552, is six inches high, five inches broad and four inches deep but highly jewelled and decorated.

By the 13th century bells were considerably larger. A famous bell at Rouen, dated to 1501 and melted down in 1793, was inscribed: "I am George d'Ambois, weighing 3,500 pounds; but he who weighs me will find me 36,000."

Hieronymus, an early writer who made a praiseworthy if unsuccessful attempt to promote friendly relations between the Greeks and the Romans by describing them to each other, listed six types of bell. These were "tintinnabulum," "nola," "squilla," "codon," "petasius" and "campana." The first three were very small, particularly "nola," while "squilla" was notably shrill and doubtless drew attention by being irritating rather than imperious.

But "campana" was larger and the first bell used in steeples or towers. Thus, surely, "campana" was the bell which actually generated the long line of historic bells, which produced the very marked influence exerted by bells on later church architecture and, finally, initiated the art of campanology or, simply, the art of bell ringing.

Campanology is, indeed, a scientific art. It appears to have evolved as such some 300 years ago in England though guilds of ringers certainly existed much earlier. Fabian Stedman of Cambridge advanced the science immensely with his work, "Campanologia," published in 1677. Between 1750 and 1850, we are told, bell ringing "Degenerated in social repute" and, among the factors contributing to this sad state of affairs, "belfries were too often an adjunct to the pothouse."

However the art survived a hundred years of low estimation and, since the mid-19th century, has progressed within itself and established itself as completely reputable. This, of course, proves just one thing — bell-ringing has a basic artistic value fully sufficient to outlast extended periods when mismanagement brought it unpopularity. The bells always could be musical, inspiring, effective. That they sometimes were not could never alter such a fundamental premise.

Bell-lore has its own language. Any number of bells rung over and over in the same order are referred to as being run in "rounds." Variations in this order produce "changes" and the number of "changes" possible with a set of bells is simply the number provided by multiplying the bells together. Thus, three bells are capable of six changes; four of 24; five of 120; six of 720; seven of 5,040; eight of 40,320; nine of 362 880; ten of 3,628,800 and so on . . .

As many as 16,000 "changes" have been rung continuously on church bells, occupying between nine and ten hours and doubtless exhausting the ringers completely.

On October 3, 1945, a peal of Grandsire Triples, with 5,040 changes rung in, taking 3 hours and 13 minutes, was rung on Victoria's Christ Church Cathedral bells in honor of Winston Churchill's birthday.

Bell ringers draw a line between a "peal" and a "touch" of bells. Very roughly, 5,000 changes give a "peal"; anyting less is a "touch." The 1945 performance here was technically and in every other way a genuine "peal."

"Dodging" and "place-making" produce the required number of changes on any number of bells. Further modifications in the "coursing order" designed to avoid the automatic return to the original order are called "bobs" and "singles." Some principal methods of change ringing are "Grandsire," "Plain Bob," "Treble Bob" and "Stedman." Change ringing on five bells is called "Doubles"; on seven, "Triples"; on nine, "Caters"; on eleven, "Cinques."

Thus it becomes clear as day that the historic Cathedral peal of October, 1945, was rung on seven bells (plus the tenor bell) by the Grandsire method.

Nor is it seemly to make any error as to what "ringing" the bells actually implies. If a bell is moved, mouth downwards, only sufficiently to allow the clapper to touch its side, this is not "ringing" at all but "chiming." "Ringing" takes place when the bell is swung almost full circle with its mouth uppermost. "Ringing" of course, is the most effective. "Clocking" manipu-

Continued on Page 5

Two of the charming bell ringers at Christ Church Cathedral, Patricia Horne, 19, left, and her sister Margaret, 21. They live at 940 Heywood. Patricia's is the treble bell, Margaret's "third bell" in the scale.

Arthur Izard . . . and friends.

'BLACKOUT' IN PORTUGA

IT WAS JUST LI with Princess Ma right in the middle t for her six-day visit welcome almost went garet, who once had being serenaded by dancers who threw feet, was a little frig close as possible to Si the British Ambassad

Together they reache even then the "welcome" t The chauffeur took the to swing right around an exuberant crowds.

The drive to the Britis past houses whose balco bright silken bedspreads guese custom.

Large sprays of orchi flown from Madeira to g suite. In her sitting ro and tawny ones that blen gold and burnt-orange fu

Margaret's first evenin quiet one. Next morning call on President Tomas Lisbon, conveying to him h ings. Then, as is usual wi to church. As she left a cr was waiting to cheer her.

The Lisbon press wa front pages devoted six c royal visit. In an editorial most important newspape to our land, Princess Mar is a princess by her blood she reflects tenderness and

With her favorite Lad ing, the Queen's sister s against a background of vineyards and blue waves. white architecture it was tr

'KE

Continued from Page 3

sent to the funeral, and ag he did himself proud, be given full rein by his edit "If anything could afford solation to a bereaved and rowing family in the loss one who in life was nea and dearest, it can best found in the sincere exp sion of sympathy and res evinced by those who, tho not related by family ties the sorrowing survivors, come within the circle throu out which the influence of departed one had radiated.

"The attendance of frie and the many beautiful fl tributes at the funeral of late Mrs. Jones gave eloqu expression to the very h appreciation in which the ceased lady was held in community of which she for so many years an hono member.

"Leaving the Domin Hotel the sad process wended its way to the Chu of Our Lord where the sim but impressive service of Reformed Episcopal Chu was conducted by Bis Cridge. The deceased lady for years an earnest and m valued member of the cong gation and the bishop visibly affected in pronounc the last sad words wh breathing the hope of fut immortality yet reminded sorrowing relatives that Grim Reaper had seve those ties of earthly affect which had entered so larg into their daily lives.

rs at Christ Church
d her sister Margaret,
atricia's is the treble
in the scale.

friends.

'BLACKOUT' IN PORTUGAL

PRINCESS PIQUED

By GORDON LANGLEY HALL

IT WAS JUST LIKE a rugby scrum with Princess Margaret "boxed up" right in the middle the day she arrived for her six-day visit to Portugal. The welcome almost went too far. Even Margaret, who once had the experience of being serenaded by leaping African dancers who threw themselves at her feet, was a little frightened. She kept close as possible to Sir Charles Stirling, the British Ambassador.

Together they reached the royal car but even then the "welcome" troubles were not over. The chauffeur took the wrong turning, having to swing right around and drive back through exuberant crowds.

The drive to the British Embassy took them past houses whose balconies were hung with bright silken bedspreads — a traditional Portuguese custom.

Large sprays of orchids had been specially flown from Madeira to grace Margaret's royal suite. In her sitting room were pale green and tawny ones that blended with the mellowed gold and burnt-orange furnishings.

Margaret's first evening in Portugal was a quiet one. Next morning she paid a courtesy call on President Tomas at the Belen Palace, Lisbon, conveying to him her regal sister's greetings. Then, as is usual with Margaret, she went to church. As she left a crowd numbered at 2,000 was waiting to cheer her.

The Lisbon press was enthusiastic. Some front pages devoted six colums of space to the royal visit. In an editorial, O Seculo, one of the most important newspapers, said: "Be welcome to our land, Princess Margaret of Britain. She is a princess by her blood and by her beauty and she reflects tenderness and joy."

With her favorite Lady Iris Peaks in waiting, the Queen's sister set out to tour Portugal against a background of bright sunshine, green vineyards and blue waves. With predominantly white architecture it was truly a fairy-tale setting.

PRINCESS MARGARET
. . . no peeks permitted.

In the cobbled town of Ovides beautiful girls scattered pink geranium and carnation blossoms on the princess as she passed below. Fishermen and their womenfolk danced in her honor; young men serenaded with their guitars.

Children were everywhere, barefooted, dancing and happy. Like the Pied Piper, the little princess fascinates all youngsters. I have watched her in orphanages, at school tea-parties and with her own nephew and niece. It is always the same. A child literally glows in Margaret's presence.

THERE WAS A BOUQUET of carnations in a shiny wrapping; a model sardine boat to take home to the Prince of Wales and a doll dressed in national Portuguese costume for Princess Anne. Margaret thanked the young givers, then emptied the sand from her shoes before setting out to visit the famed monastery at Alcobaca.

Later she retired to an isolated estate for the night where there was no telephone or even electricity.

On the estate of the Count Nova Goa at Quinta de Bezelga she managed to take in some horse riding. In Nazare the students spread capes at her feet in Sir Walter Raleigh fashion.

At the farm of Senhor Vanzeler Palha, rose grower and bull breeder, she inspected a herd of black fighting bulls. Farm workers, called campinos, wearing white shirts, scarlet vests, black breeches and green stocking caps led the gallop past the bulls.

Later Margaret was guest of honor at a banquet given by W. H. McFadzean, president of the Federation of British Industries. Afterwards she paid a visit to the British Industries Fair in Lisbon.

Although she had a wonderful time in Portugal, the Princess had a few complaints to make concerning the extraordinary precautions made on her behalf. She was most disturbed to hear that people whose homes overlooked the private pool near Lisbon where she took a swim were ordered to remain indoors and to paint over their windows.

'KEEPING UP with the JONESES'

Continued from Page 3

sent to the funeral, and again he did himself proud, being given full rein by his editor: "If anything could afford consolation to a bereaved and sorrowing family in the loss of one who in life was nearest and dearest, it can best be found in the sincere expression of sympathy and respect evinced by those who, though not related by family ties to the sorrowing survivors, had come within the circle throughout which the influence of the departed one had radiated.

"The attendance of friends and the many beautiful floral tributes at the funeral of the late Mrs. Jones gave eloquent expression to the very high appreciation in which the deceased lady was held in the community of which she was for so many years an honored member.

"Leaving the Dominion Hotel the sad procession wended its way to the Church of Our Lord where the simple but impressive service of the Reformed Episcopal Church was conducted by Bishop Cridge. The deceased lady was for years an earnest and much valued member of the congregation and the bishop was visibly affected in pronouncing the last sad words which, breathing the hope of future immortality yet reminded the sorrowing relatives that the Grim Reaper had severed those ties of earthly affection which had entered so largely into their daily lives.

"The following friends acted as pallbearers: Joseph Wrigglesworth, Sidney Shore, B. Van Volkenburg, W. Prout, B. Gonnason and Robert Carter.

The interment took place at Ross Bay Cemetery, Bishop Cridge also officiating at the graveside.

"Ms. Jones, of the Dominion Hotel, who feels the loss he has sustained most keenly, has the sincere sympathy of his many friends in his sad bereavement."

The Klondike gold rush of 1898-99 brought boom times to Victoria, and once more Steve Jones prettied up his Dominion Hotel:

"Proprietor Stephen Jones of the Dominion would not be happy were he not engaged in some improvement at his popular hostelry, the latest being the frescoing of the bar and parlor ceilings and walls in the very highest style of art. The central design of the bar decoration is an immense Japanese umbrella, with floral and fruit designs. The parlor embellishment is chiefly floral. In the course of a week Mr. Jones will give a contract for still another important addition to his house, the object of which will be to give him perhaps 50 more handsome, well lighted rooms, with wider halls, an increase in kitchen accommodation and a general completion of the main design of the house. The new addition will involve an outlay of upwards of $10,000.

By 1910 or so few hotel proprietors lived any more in their hotels. Stephen Jones built a fine residence on Douglas Street, facing Beacon Hill. Today the house is an apartment, called Bickerton Court.

BELLES in the BELFRY

Continued from Page 4

lates the clapper rather than the bell — a very lazy performance.

And remember! To ringers all bells are female. "She" is set and pulled off at "handstroke" or "backstroke" and "She" it is who, for years and years, has inspired countless poets and thrilled the very air with chimes and changes.

★ ★ ★

The bells in Christ Church Cathedral are eight in number, just the same as in Westminster in London. They were installed in July of 1936 by E. W. Izard, who is still the chief ringer. They are tuned to the scale of D Flat. As with all good bells, they have three fairly distinct notes, the "fundamental," the "nominal" an octave above and the "hum-note" an octave below.

They range in size from the Treble bell, 2 feet 7 inches in diameter and 633 pounds in weight to the big Tenor bell, 4 feet 7 inches across and weighing well over a ton and a half—3,295 pounds.

They are all named. Among them are "H.M. King George V," "Queen Mary" and "Paul of London." Their stories and statistics are set out on a board facing the northwest entrance to the Cathedral.

Letters of appreciation to the bell ringers hang on the wall of the bell tower. Dated February, 1944, is one from Queen Juliana of the Netherlands; October, 1951, from the Primate of Canada; June, 1939, from H. M. King George VI; January, 1955, from the Archbishop of Canterbury.

These, surely, are very famous bells.

But, by themselves, suspended high in the Cathedral tower, the bells would scarcely have achieved any fame at all. Music is composed to be played and plays are written to be acted. So, too, the bells are there to be rung. They are not museum pieces but joyously active in their great and singular contribution to the life of the city.

And who imparts their activity?

Naturally, the most prominent person is the chief bell-ringer, E. W. Izard, to whom, I suspect, the bells are something a good deal more than mere inanimate shells tuned to the scale of D flat.

But what seemed to me to be a bit surprising was the fact that there are at least five feminine bell-ringers, Margaret Izard, Mary Barlow, Nonie Guthrie and sisters, Margaret and Patricia Horne. One might have to go a long way to discover another instance of two sisters equally employed and equally interested in this rather specialized art.

Margaret Horne, who usually rings the third bell, has been bell ringing for nine years—since she was 12 years old. Patricia, at 19, has five years of experience behind her and she it is who looks after the 700-pound Treble bell. If, as usage has it, it takes two years to make a bell ringer, both Margaret and Patricia must be fully accomplished.

This, I think, is not alone interesting and, perchance, also rare but it is significant. It means that the ancient, honorable and pleasant art of bell ringing has an interest for all ages. And the brightest future for any art or pursuit is best assured when its cause is accepted and its continuation guaranteed by those who, themselves, must hold the very future in their hands.

Muriel Wilson Gives . . . Thought for Food

CORN on the COB

SUN ON THE ROCKS and the lap, lap of blue water. The brilliance of marigolds, the soft glow of gladiolus, an easy chair on a shady patio, the sound of carefree laughter and a yellow moon riding high in the night sky. This is August, the month of abundance . . . abundance of the pleasant things in life.

In the realm of food August is the month of fulfillment . . . gardens give and give and give. One of the blessings of this month of plenty, is corn. Garden fresh and sugar sweet, is there anything better?

Cooking corn is a simple affair . . . the main thing is that it should travel swiftly from garden to pot. The most popular way to cook it is in boiling water . . . remove the husks, remove the silk with a stiff brush. Place corn in a kettle with a small amount of water. Cook covered not more than six to eight minutes, do not salt until practically done. Kitchen tongs to remove the ears from the boiling water could save burned fingers.

There is nothing more splendid in the way of eating than a cob of corn dripping with butter. Pass the salt and the pepper grinder, please.

THERE IS A WATERLESS WAY of cooking corn. Remove the husks and use the inner ones to line the bottom and sides of a heavy kettle. Place the ears in the pan and cover with more husks. Cover the kettle tightly and place over a low heat. Cook about 20 minutes, remove the lid and the top husks, salt and butter the cobs (use a pastry brush), replace the cover, turn off the heat and allow to stand for five minutes. Sakes alive! I forgot to tell you to wet the husks before putting them into the pan. This is important, as this moisture is what creates steam to cook the corn. Use the very lowest heat. With this method none of the goodness of the corn is lost.

For outdoor cooking there are two ways to do corn. . . . Done in their husks or wrapped in aluminum foil. Both produce admirable results. Roasting in the husks . . . strip the husks down to the end of the cob but tear off, strip off the silk. Brush the kernels with seasoned butter, then pull the husks up around the cob and tie the tips together with string. Lay the corn on the grill and cover with a piece of clean burlap which has been dipped in warm water and rung out slightly. This keeps the husks moist while the corn steam-grills. Turn the ears several times while cooking and keep the sack moist. Cook about 15 minutes.

The husks may brown and char slightly but the inside will be beautifully moist.

If you prefer foil . . . take off the husks and the silk, brush with seasoned butter and wrap each ear separately in foil. Screw the ends to a close. These will take 15 to 20 minutes to cook, according to the heat of your grill. These, too, should be turned several times while cooking.

HERB-SEASONED CORN is good . . . for six ears you will need one-quarter cup soft butter, one teaspoon dried rosemary and one-half teaspoon dried marjoram. Mix well and brush on ears of corn before roasting.

Pimento butter balls are a nice touch if you want to be fancy. To make . . . cream four tablespoons mashed pimento with half a cup of soft butter. Make into balls and chill.

Sometimes there are a few ears of corn left over. Here are a couple of suggestions for using them:

Cut the kernels from the cobs and toss until piping hot in melted butter. Add curry powder to taste.

Then there is "Corn Amadine" . . . again cut the corn from the cobs, again melt some butter but this time we'll add almonds. Blanched, slivered and toasted almonds. Heat corn, butter and almonds with the seasoning of your choice. When piping hot turn out into a heated bowl and sprinkle with chopped parsley. Very pretty and very good.

Don't let the corn season slip by without making at least one batch of corn fritters. These elegant morsels are wonderful with roast beef or with anything else, for that matter. They are delicious with a green salad for lunch. Cut the tender tips of the kernels from about six ears of corn, then scrape the cobs to get the rest of the corn pulp from the cob. You will need two cups. Now sift together one-and-a-half cups all-purpose flour, two teaspoons baking powder, half a teaspoon salt. Add two well beaten eggs and enough milk to make a stiffish batter. Fold in the corn. Drop the batter from a tablespoon into deep hot fat—375°. Fry the color of an autumn leaf. Drain on absorbent paper and serve piping hot.

GREEN FRESH CORN is only part of the bounty of corn. Ground dried corn, otherwise known as corn meal, is a staple in most kitchens. The story of corn has always been surrounded with mystery and legend. The American Indian believed that corn was the gift of the Great Spirit. When Columbus came to these shores, he discovered, along with a new land, a new grain, corn. He carried it back to the Old World with him.

In the early days of Indian culture, teaching the young girls to grind corn was a vital part of their training. The skill and care shown by the girl at the milling stone determined what kind of wife she would become. The girl who was slow and lazy at her corn grinding would not make a good wife. The one who was careful and thorough was the "catch" of the village. The earliest Indian bread was made by mixing coarse ground corn with water and salt and baking it in thin cakes on flat stones or on a hoe in the ashes of the fire. This made a brown, crisp, delicious cake and is the forerunner of the still famous southern hoe cake.

Over the years corn has been improved. Today we have a hybrid corn that is sweeter and with a more tender kernel.

The by-products of this grain are numerous . . . the one we are concerned with at the moment is cornmeal. With a package of this on your shelf, you have the makings of many fine dishes from breakfast to dinner to bedtime.

We have just had our bedtime cup of coffee with corn muffins fresh out of the oven. To give you a recipe literally hot off the griddle, I mixed up and baked some cornmeal muffins just minutes ago. Hot with slathers of butter they were really good. Here is the recipe. It is a bit different to my own old recipe, so decided to try it out and no time like the present even if it was 10 o'clock at night. Two cups cornmeal, 4 teaspoons baking powder, 1 teaspoon salt, 2 cups boiling water—and it should be boiling—1 cup cold milk, 2 eggs and 2 tablespoons melted butter. Sift the cornmeal and the salt, scald with the boiling water. Keep stirring while you add the water, then quickly pour in the cold milk to keep from lumping. Add the eggs and beat well. Last add the baking powder and the melted butter. Pour into corn stick molds, individual pyrex molds or muffin pans. Grease well and dust liberally with flour. Bake in a pre-heated 450-degree oven. They take about 20 minutes. I halved the recipe which made 8 muffins. I used muffin tins as I don't own corn stick molds (some day I hope to treat myself to this interesting baking accessory). Split each muffin and put in a pat of butter. They melt in your mouth.

WHEN THEY BUTCHERED a pig down on the farm, Grandma would make Scrapple for breakfast. I believe this famous cornmeal dish originated in Pennsylvania, but it certainly was a popular breakfast dish in Ontario when I was a little girl. The following is a recipe in my mother's writing in an old hand-written cook book. It calls for 1 pound of fresh pork, 2 teaspoons salt and 1¾ cups cornmeal.

Simmer pork in water until very tender. Remove meat from broth, cool and chop. Chill the broth and remove all the fat. Add enough water to the broth to make 1 quart. Add meat and salt to broth, heat to boiling. Combine cornmeal with 2 cups cold water. Add to boiling liquid, stirring constantly. Cook slowly for 20 minutes. Pour into a loaf pan and let stand overnight. In the morning turn out and cut in quarter-inch slices. Dip in dry cornmeal and fry in pork drippings. Serve with butter and maple syrup. I like to mold it in 15-ounce vegetable tins which make round slices. If your family is in the "bored with breakfast" category, try them with Scrapple. The fragrance alone will make them sit up and take notice.

Cornmeal has long been a favorite for breading. It gives a crisp, light coating to fried food that seals in the juices, keeping the inside moist and delicious. For a thin coating, roll fish, seafood or chicken in seasoned cornmeal. For a heavier coating, as for veal cutlets, mix equal parts cornmeal and flour. Dip meat in slightly beaten egg to which 1 tablespoon of water has been added, then in the cornmeal mixture.

We could say that corn is as fine a gift as the New World ever made to the Old. It might be considered our epicurian reply to the spices of Cathay.

'APOSTLE of FREE

Little
Big

By HA

BORN in the ghett Golden, an inqu the top floor of a s wonder of the lower haps that view inspi book.

He is a rare human b one whom Carl Sand has described as an apost freedom, a friend, and a of "those who love libert selfishly for all men e where.

For 20 years he has lished, written and edite Charlotte, N.C., a weekly paper, The Ca Israelite. A year ago a lection of his brief essays articles was published. W a week Only in America at the head of the best lists, where it remained many months.

This remarkable started his paper with 600 scribers; it now reaches 4 readers. "Often I wonder I would see the fruitio these hopes,' he writes. was like the general who only one given momen which to commit the supply of troops and mat he commands and must der for the rest of the b if chose the right momen

Several months before In America was published Golden, on his way to a ture in New Jersey, discov that his home and office been destroyed in a fire. national response in the to this disaster stunned Hundreds of southern cl men and the citizens his home town, his fr everywhere wrote and to him. From every corn the world he received pathy and good wishes.

There are hundreds of expressed in his new clever, amusing, intelli thoughtful, depressing. articles on segregation perceptive and thoughtf least to a northerner. conduct of the southern N in the emotional contro over segregation," he w "will some day be rec as one of the most of stories of the human s It is fantastic that the N has not done a single wrong." He adds that have the greatest resistan Communist propaga

Food

rn was a vital part of
nd care shown by the
termined what kind of
he girl who was slow
ing would not make a
was careful and thor-
e village. The earliest
mixing coarse ground
and baking it in thin
a hoe in the ashes of
n, crisp, delicious cake
still famous southern

orn has been im-
a hybrid corn that
nore tender kernel.

is grain are numerous
oncerned with at the
a package of this on
makings of many fine
inner to bedtime.
bedtime cup of coffee
out of the oven. To
hot off the griddle, I
cornmeal muffins just
lathers of butter they
the recipe. It is a bit
ecipe, so decided to try
present even if it was
cups cornmeal, 4 tea-
aspoon salt, 2 cups boil-
be boiling—1 cup cold
ons melted butter. Sift
scald with the boiling
ile you add the water,
old milk to keep from
nd beat well. Last add
e melted butter. Pour
ividual pyrex molds or
and dust liberally with
eated 450-degree oven.
es. I halved the recipe
used muffin tins as I
s (some day I hope to
ting baking accessory).
in a pat of butter. They

IERED a pig down on
ld make Scrapple for
famous cornmeal dish
, but it certainly was a
Ontario when I was a
a recipe in my mother's
ten cook book. It calls
2 teaspoons salt and 1¾

until very tender. Re-
ool and chop. Chill the
fat. Add enough water
art. Add meat and salt
Combine cornmeal with
boiling liquid, stirring
for 20 minutes. Pour
tand overnight. In the
t in quarter-inch slices.
fry in pork drippings.
le syrup. I like to mold
tins which make round
n the "bored with break-
n with Scrapple. The
e them sit up and take

en a favorite for bread-
ht coating to fried food
keeping the inside moist
n coating, roll fish, sea-
oned cornmeal. For a
veal cutlets, mix equal
. Dip meat in slightly
espoon of water has been
al mixture.
n is as fine a gift as the
o the Old. It might be
reply to the spices of

Books — and Authors

'APOSTLE of FREEDOM'

Little Man, Big Voice

By HARRISON SMITH

BORN in the ghetto of New York City, Harry Golden, an inquisitive boy, looked down from the top floor of a slum dwelling on the joys and wonder of the lower East Side of new York. Perhaps that view inspired "For 2c Plain," his new book.

He is a rare human being, one whom Carl Sandburg has described as an apostle of freedom, a friend, and a voice of "those who love liberty unselfishly for all men everywhere.

For 20 years he has published, written and edited in Charlotte, N.C., a small weekly paper, The Carolina Israelite. A year ago a collection of his brief essays and articles was published. Within a week **Only in America** was at the head of the best-seller lists, where it remained for many months.

HARRY GOLDEN
. . . freedom's champion

This remarkable man started his paper with 600 subscribers; it now reaches 45,000 readers. "Often I wondered if I would see the fruition of these hopes," he writes. "I was like the general who had only one given moment in which to commit the short supply of troops and materiel he commands and must wonder for the rest of the battle if chose the right moment."

Several months before **Only In America** was published Mr. Golden, on his way to a lecture in New Jersey, discovered that his home and office had been destroyed in a fire. The national response in the press to this disaster stunned him. Hundreds of southern clergymen and the citizens of his home town, his friends everywhere wrote and wired to him. From every corner of the world he received sympathy and good wishes.

There are hundreds of ideas expressed in his new book, clever, amusing, intelligent, thoughtful, depressing. His articles on segregation are perceptive and thoughtful, at least to a northerner. "The conduct of the southern Negro in the emotional controversy over segregation," he writes, "will some day be recorded as one of the most noble of stories of the human spirit. It is fantastic that the Negro has not done a single thing wrong." He adds that they have the greatest resistance to Communist propaganda. When the white men talk of racial segregation, he says, they are talking about human degradation and death.

"Because of the entire system of segregation seven Negro women die in childbirth for one white woman . . . The south has produced some of the most creative minds of American civilization; but now creativity has come to a halt . . . The white man has paid a higher price for segregation than the Negro." Mr. Golden notes that the intellectual advancement of the Negro has been phenomenal.

In **For 2c Plain** humor and knowledge, irony, friendship, and a warm heart are gathered together in a single volume.

SAYS FREUD'S DISCIPLE:

MAN is MASTER of HIS FATE

By WILLIAM D. PATTERSON

ONE OF THE CORROSIVE EFFECTS of Freud's great psychoanalytic discoveries has been the confusion in society and law over man's moral responsibility for his acts if he is merely the instrument of a dark, irrational subconscious.

This confusion has tended to undermine the ethical dignity of man and his own confidence in his uniqueness as a thinking creature in control of his reason. This confusion has been exploited on a national scale by totalitarian dictators and on an individual scale by lawyers in criminal cases. And it has troubled many thoughtful persons.

The continuing concern this problem has generated is reflected in the writings of Erich Fromm, a disciple of Freud, but is most fully and philosophically treated in his book, **Man for Himself** (Rinehart).

This continuing concern is also evidenced by the fact that this book, first published 12 years ago, stood out prominently on lists of books being most widely read recently.

Now in its 13th printing, **Man for Himself** is a philosophical and humanist approach to the technique and revelations of psychoanalytic science. This was a daring thing for the author, himself a psychoanalyst, to do in this era when science reigns supreme, and the ego is regarded as the slave, not the master of our subconscious.

Fromm took basic issue with this subjective and relativist approach to human conduct, for he had come to the conviction that "psychology must not only debunk false ethical judgements, but can, beyond that, be the basis for bulding objective and valid norms of conduct."

"Psychology cannot be divorced from philosophy and ethics nor from sociology and economics," he maintains in his inquiry into social and personal bases for a fruitful, happy, responsible life.

Man's control of his fate, and therefore his personal responsibility for his conduct, has historically been subject to the will of Supreme Power.

ERICH FROMM
. . . light in dark places

Since Freud, man's control of his conduct has been subject to the irrational forces of the subconscious, the "I couldn't help myself because I hated my mother" school of moral responsibility, the subjective theory of good and bad that subordinated objective norms of ethical behavior.

In this book the author brilliantly comes to grips with these theories and cogently defends man's right to freedom through the antonomy of his own reason and points out that there are accepted moral values which man violates at his own psychic peril.

Man need not be the slave of either secular or ecclesiastic authoritarianism in order to live a decent life. Quite the contrary; he fulfills himself most as the good citizen in a free society in which he is free to develop himself as he wills while being held accountable for his ethical conduct.

This book is a guide to new confidence in age-old values and to a universe of dignity in which man is a reasoning ceature finally responsible for his own choice between good and bad. In short, this is a significant work of philosophy and psychology which professional readers and thoughtful citizens both should find rewarding.

★ ★ ★

ERICH FROMM writes vividly of psychoanalysis and its multiple implications because he is a psychoanalyst with degrees from leading German universities who now lives, writes and teaches in the United States. Born in Germany, he studied sociology and psychology at the Universities of Heidelberg, Frankfurt and Munich. He earned his PhD at Heidelberg in 1922. Subsequently he trained in psychoanalysis in Munich and Berlin. Besides lecturing at important psychoanalytic institutes in the U.S., he has taught at Bennington College and Columbia University. The author of numerous articles for popular magazines, he has also written a number of widely-read books. He is respected as a creative thinker in the area where psychology, philosophy, sociology and economics meet.

THE STAMP PACKET

By R. M. ANGUS

The general post office, London, announces that the "Crown" watermarked paper (in place of the "Royal Cypher and Crown" watermark) has been used for the following stamps: Unified sheets, ½d., 2d., 3d., 4d. and 4½d, 5d., 6d., 7d., 9d., 10d., 1s. and 1s.6d.; unified graphited sheets, 2d., 3d., and 4d.; rolls, AA, AB, B, Q, R, S, T, V, X and Z; graphited rolls, E and X; books, 3s.; November edition, 4s.6d., December edition, 5s., July edition reprinted; postage due labels, 3d. The change from the old watermark to the new Crown watermark is being made gradually as old stocks are exhausted.

According to reports in the philatelic press, Stanley Gibbons of London is not going to list the miniature sheets, issued by Ghana under what seems to me a matter of compulsion. In other words, it was impossible to buy these Lincoln miniature sheets without buying also a disproportionately large number of the ordinary stamps. This form of rationing is most regretable and Gibbons can hardly be blamed for its action. Although at one time Gibbons Monthly Journal strongly supported the earlier issues of Ghana, the latter has behaved in such a manner with regard to its later issue as to put it on a par with Liberia and other countries which issue stamps for financial gain.

It doesn't pay.

★ ★ ★

The famous Fred Jarrett collection of British North America will be sold at auction by J. N. Sissons Ltd. beginning in October and extending through 1960. Included in the 35 volumes are the Canada pence issues; Canada 1859, 1868, small queens, late 19th century and 20th century issues as well as the pre-confederation provinces. Jarrett's British North America catalogue which has been the standard reference book on Canada since its publication in 1929, was based on this collection. His Canadian cancellations are considered the finest in existence.

"—And this is the old plant—before I alerted the government to the fact that Russia was outproducing us."

In Peace or in War, for Geoffrey Asto

IT WAS DEATH O

This is the famous badge of the 17th Lancers—The Death or Glory emblem which Geoff Anston wore proudly.

IT WAS FROM MY OLD CHIEF, the late Commissioner of B.C. Police John Hugh McMullin, that I first heard, years ago, of Geoffrey Aston. Apparently they'd served together in a south Kootenay police district after the South African war. And from some of Colonel McMullin's anecdotes of early day provincial policing came also my realization that not all the "gentlemen adventurers" were linked with the Hudson's Bay Company. A goodly number were in B.C.'s pioneer constabulary.

The force had been 40 years in existence when bugles blew for the South African war and adventurous westerners leaped into the saddle to make the name of Lord Strathcona's Horse famous at home and abroad. When they returned, some had a changed outlook; they wanted something on "civvy street" more adventurous than the office, factory or farm. Perhaps a few western policemen in their ranks helped the altered viewpoint. Anyway that's how returning men like John H. McMullin, W. L. Fernie, J. A. Fraser and many others joined the provincial police at the turn of the century.

With them was Aston, who'd already seen service with the Northwest Mounted Police in Alberta, before the prefix "Royal" and before there was an Alberta. In those days it was Northwest Territory.

In police work most of the ex-Strathconas did well. Bill Fernie ultimately retired as inspector, achieving no little fame chasing thieves and murderers (including the train robbing Miner and Haney gangs), and with his specially selected team of Indian trackers performed unbelievable feats of trailing in the cattle country.

Jack Fraser with his laconic, Will Rogers type of humor, also became an inspector, and of course Colonel McMullin become commissioner.

HOWEVER, it's with "gentleman adventurer" Aston we're mainly concerned. Christened Geoffrey Haredale Aston, he was born in the little village of Waddingham in Lincolnshire, son of a Guy's Hospital surgeon, one of a family of 13. Big and muscular for his age, young Aston in his teens went out one day with a Lincolnshire poacher to knock off in rapid succession some of his father's prized tumbler pigeons. There was a family row and Geoffrey disappeared.

A week or two later, sleepy hollow Waddingham's Sunday morning church service was just commencing when down the aisle strode a stalwart young Lancer, with jingling spurs, pill box under his arm, to take a seat in the family pew.

It was Geoffrey, who had upped his age a year to join the "Death or Glory" boys—the famed 17th Lancers. A few months later he was in India, the India of Kipling, with its risks of cholera, dumdum bullets (and worse) backgrounding the pageantry of Empire.

Twenty years later the strapping Lancer had finished with India and the Army, and was Sergeant Geoffrey Aston of the Northwest Mounted Police, stationed in Alberta, and one Friday afternoon in the latter part of October, 1899, you would have found him on a train leaving Calgary for B.C., on the trail of a murderer.

The story of the case went back 16 months, to Ponoka—between Edmonton and Red Deer—when a farmer called Nelson Hagle quit the district—and a wife and two children—to seek work in Edmonton. Later his worried brother in the States asked the NWMP to find him. All that could be learned was that farmer Hagle had gone to Edmonton to look for work and hadn't been heard of since.

THE ENQUIRIES were made in September, 1898, and Mrs. Hagle said her husband left in June. Nothing further transpired until October, 1899, when Mary Hagle and her mother came in to the police post at Red Deer to complain of the actions of a nearby bachelor rancher called Ledgerwood. Seems he'd been making a nuisance of himself around the Hagle place; in fact more than a nuisance. The charge against him was rape. Ledgerwood, 67, was picked up by the police and, faced with the serious charge, beckoned Sergt. Evans to one side because he also had a tale to tell.

Mrs. Hagle, he said, had on one occasion disclosed to him that her husband was dead, and suggested he marry her Later when the couple got a little more intimate, she revealed that Hagle had been killed by her brother, Tom Quigley, who had buried her husband's body near Lacombe.

When Mrs. Hagle turned up at Red Deer a week later to give evidence against Ledgerwood she found the police fore interesting in her husband than his wife's honor. With a little direct questioning she confessed to being a witness to the killing and led Sergt. Evans and a coroner to the banks of lonely Wolf Creek, 14 miles north of Lacombe where, after a little exploratory digging, they exhumed the body of the unfortunate Hagle, whose skull showed signs of having been battered by some blunt instrument.

According to Mrs. Hagle, the crime occurred a few weeks after she and her husband settled in Alberta from Wisconsin. She and her husband and children were being driven from Ponoka to Lacombe by her brother, when he and Hagle got into a violent quarrel as they sat on the front seat of their wagon. Suddenly Quigley threw the reins around Hagle's neck and choked him into insensibility, then flung him off the rig and beat him over the head with a hammer. He dragged the body into the nearby brush, and returned the next day to dig a shallow grave and dispose of his handiwork. Backgrounding the crime was a hint of an unusual association between brother and sister, which provoked jealousy on the part of Quigley.

MRS. HAGLE seemed unaffected by these disclosures, and in fact went to sleep in the police rig on the way back. She was charged as an accessory after the fact, the charge against Ledgerwood was dropped, and the search was on for Quigley. He hadn't been seen for months.

Thomas Alva Quigley came from Missouri, a tough and hot-tempered character in his early '30s. Sergt. Aston knew him because he'd picked him up on a theft charge three years before, when he had called himself Hayes.

In curious fashion it fell to Aston to pick up the first clue to his whereabouts. Searching the Hagle house after Mrs. Hagle's arrest, he came across some letters and although they were unsigned, they might have come from Quigley. Trouble was, they were in a sort of cryptic code, and it took Aston hours of puzzling before he unravelled them. They'd been ingeniously written to his sister addressing the envelope to some mythical person with an "off beat" name in some small town in Manitoba. Top left hand corner of the envelope bore the instruction: "If not called for in five days return to Mrs. Mary Hagle, Ponoka, NWT".

After five days the postmaster had enclosed it in an another envelope and re-addressed it as instructed.

Aston's study of the letters brought him to

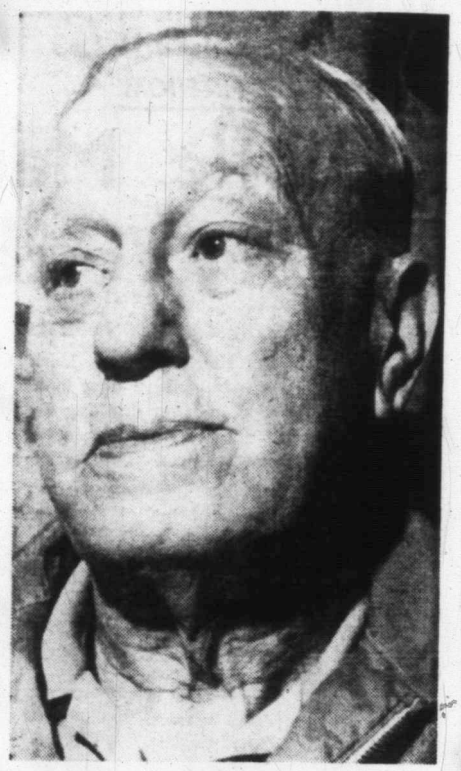

ARNOLD BLANEY
. . . he well remembers

the conclusion that Quigley was somewhere near Kamloops, B.C., possibly working with a gang of men in some construction camp. Apparently he'd recently mashed his finger and had to have the nail removed, and also had treatment for a scalp disease.

Aston got the job of following up his conclusions, and just as he was leaving Calgary on the train he was handed word that three men wanted in Winnipeg for the murder of a man called Gordon had been traced to Calgary and might be beating their way toward B.C.

At Field, B.C., during the train's brief stop, Aston's quick enquiry told him that the wanted trio had possibly passed that point on a freight, and he might get word of them at Revelstoke.

As his train labored through the canyons of the Rockies, Aston had a quiet word with the conductor, and just before they reached Revelstoke, the conductor hastened back to impart an important piece of news. The wanted men were at that moment riding the coalpile on the engine's tender!

IT WAS A MOMENT for split-second decision, and when the train stopped at Revelstoke Aston was off like a shot to quickly brief a provincial policeman on the platform. Together the pair headed for the tender just as the fugitives were climbing off. There was a brief chase, an even briefer tussle (when Aston knocked out the biggest member of the trio), and in a minute or two the handcuffed men were bundled aboard the train seconds before it pulled out.

At Kamloops, Aston put his prisoners in the provincial jail, then with a co-operative police chief made the rounds of local doctors to see who'd treated a man for a fingernail injury in the past few months. He found finally that Dr. Proctor had done the job, and had also later treated the man for a skin malady on his head. The doctor didn't know the patient's name or where he came from.

A check at the local government agent's office pinpointed the government road camps in the district, and a run down of copies of payrolls showed the name of Hayes. Hayes?

The name that Quigley The postmaster furni that letters for Hayes to White's camp, a cons the new road to Fish I

It was dusk when the at the camp, and Quigle under arrest. Aston was had been fired that after to pull out. The thought that if he'd missed his might have returned to murderers, instead of fou

Convicted of mansla Quigley got ten years.

By now the South Af ing, and the man who'd "Death or Glory" boys jo

When peace came an thused with the ideas o McMullin, Fernie and Fr B.C. Police.

Rookies together, Ast in April, 1903. He was served a couple of years Cascade country, until h for a year. Here he wa constable of the Fernie he was moved on to Pe In March, 1912, that Provi Aston found out the tru glory."

AFTER A STORE HO on the night of March 16 the Okanagan were alert for the lone bandit, ident American cowboy—and army—described as "arn

Sergeant Geoffrey Asto

or Geoffrey Aston

DEATH OR GLORY

A True B.C. Police Story

By

CECIL CLARK

) BLANEY
ll remembers

gley was somewhere near
ly working with a gang
uction camp. Apparently
s finger and had to have
also had treatment for a

of following up his con-
he was leaving Calgary
handed word that three
peg for the murder of a
l been traced to Calgary
their way toward B.C.

ng the train's brief stop,
old him that the wanted
l that point on a freight,
l of them at Revelstoke.

through the canyons of
a quiet word with the con-
they reached Revelstoke,
back to impart an im-
The wanted men were at
coalpile on the engine's

T for split-second decis-
n stopped at Revelstoke
ot to quickly brief a pro-
e platform. Together the
ider just as the fugitives
re was a brief chase, an
en Aston knocked out the
trio), and in a minute
men were bundled aboard
it pulled out.

put his prisoners in the
ith a co-operative police
of local doctors to see
or a fingernail injury in
He found finally that Dr.
job, and had also later
n malady on his head. The
patient's name or where

cal government agent's
government road camps
run down of copies of
ame of Hayes. Hayes?

The name that Quigley had used at Canmore! The postmaster furnished the information that letters for Hayes had been re-addressed to White's camp, a construction gang building the new road to Fish Lake.

It was dusk when the tenacious Aston arrived at the camp, and Quigley, alias Hayes, was soon under arrest. Aston was just in time, for Quigley had been fired that afternoon and was preparing to pull out. The thought occurred to the sergeant that if he'd missed his train at Revelstoke, he might have returned to Alberta with only three murderers, instead of four!

Convicted of manslaughter a month later, Quigley got ten years.

By now the South African war was becokoning, and the man who'd been one of the famous "Death or Glory" boys joined Strathcona's Horse.

When peace came and he was discharged, enthused with the ideas of his buddies, men like McMullin, Fernie and Fraser, they all joined the B.C. Police.

Rookies together, Aston was posted to Golden in April, 1903. He was there three years, then served a couple of years at Midway down in the Cascade country, until he moved on to Hosmer for a year. Here he was under McMullin, chief constable of the Fernie district. Finally in 1911 he was moved on to Penticton, and it was here in March, 1912, that Provincial Constable Geoffrey Aston found out the true meaning of "death or glory."

AFTER A STORE HOLDUP at South Kelowna on the night of March 16, 1912, police throughout the Okanagan were alerted to be on the lookout for the lone bandit, identified as Boyd James, an American cowboy—and deserter from the U.S. army—described as "armed and dangerous."

The law, in the shape of Geoff Aston and Penticton's municipal police chief Mike Roche, caught up with James one night in the lobby of the B.C. Hotel at Penticton. He had a companion with him called Wilson, who had had no part in the holdup.

The pair was approached from behind, searched, and a .44 revolver taken from James. Aston had the job of escorting the pair back to Kelowna on the night lake steamer "Okanagan."

Although James has been relieved of one gun, unknown to Aston he had another, a tiny .22, in a holster under his armpit. That night, on the steamer, as the prisoners occupied a top bunk, James asked for a drink of water. As the police officer extended the glass, James drew the .22 and pulled the trigger in Aston's face. The gun misfired as Aston made a grab for the weapon, but a second later a bullet struck him in the forehead, and he fell to the cabin floor with a groan.

The sound of the shot went unnoticed on the ship and next morning at daybreak the prisoners, who had now released themselves from their shackles, slipped ashore at Peachland to take the wagon road that skirted the lake.

Later Aston was discovered, and when the ship touched at Kelowna he was rushed to hospital. The bullet imbedded in his brain made an operation impossible and he lingered between life and death for ten days, then died, during which time the fugitives were rounded up.

Wilson, proved to have nothing to do with the holdup or the shooting, drew a jail term. James was convicted of murder and eventually hanged at the Kamloops jail.

MEMORIES of the 47-year-old crime were revived for me the other day when I walked in the door of 2353 Sooke Road, between Hatley Park and Luxton. There I found 71-year-old Arnold Blaney and his wife, Dorothy. Arnold is a retired Victoria printer (he was pressman with The Colonist for over 30 years), and he told me he was the last of seven brothers, six of them overseas in the First World War. He himself was with the 103rd battalion. The couple has two married daughters, Mrs. Eileen Peden and Mrs. Doreen Van Volkenburg of James Island.

Over a cup of tea Mr. Blaney told me of his schooldays in Nelson, and how later he came to Victoria to be a printer.

His mother was Geoffrey Aston's sister, and he well remembers hastening with her to Penticton to the bedside of his dying uncle. The funeral, he told me, was one of the most impressive ever held in the Okanagan. Business houses closed for two hours in memory of the man who was so well liked, whose horse was led behind the hearse, with Geoff Ashton's boots reversed. Thirty years before their owner had jingled his first pair of spurs down the aisle of Waddingham's church.

"He was a true Lincolnshire man," Arnold Blaney told me. "Loved horses and dogs. I remember when I was a school boy in Nelson, he used to drop in on us now and again, and usually brought with him one of his Irish wolf hounds."

"He was a big man," Mr. Blaney said, "well over six feet and around 200 pounds, and powerfully built."

I couldn't help thinking, as I said goodbye to the Blaneys, that Geoff Aston was indeed one of the "death or glory" boys, from start to finish. They were a breed, these "gentleman adventurers," with their quaint Victorian ideas of honor and duty; but a breed that made the Commonwealth a possibility.

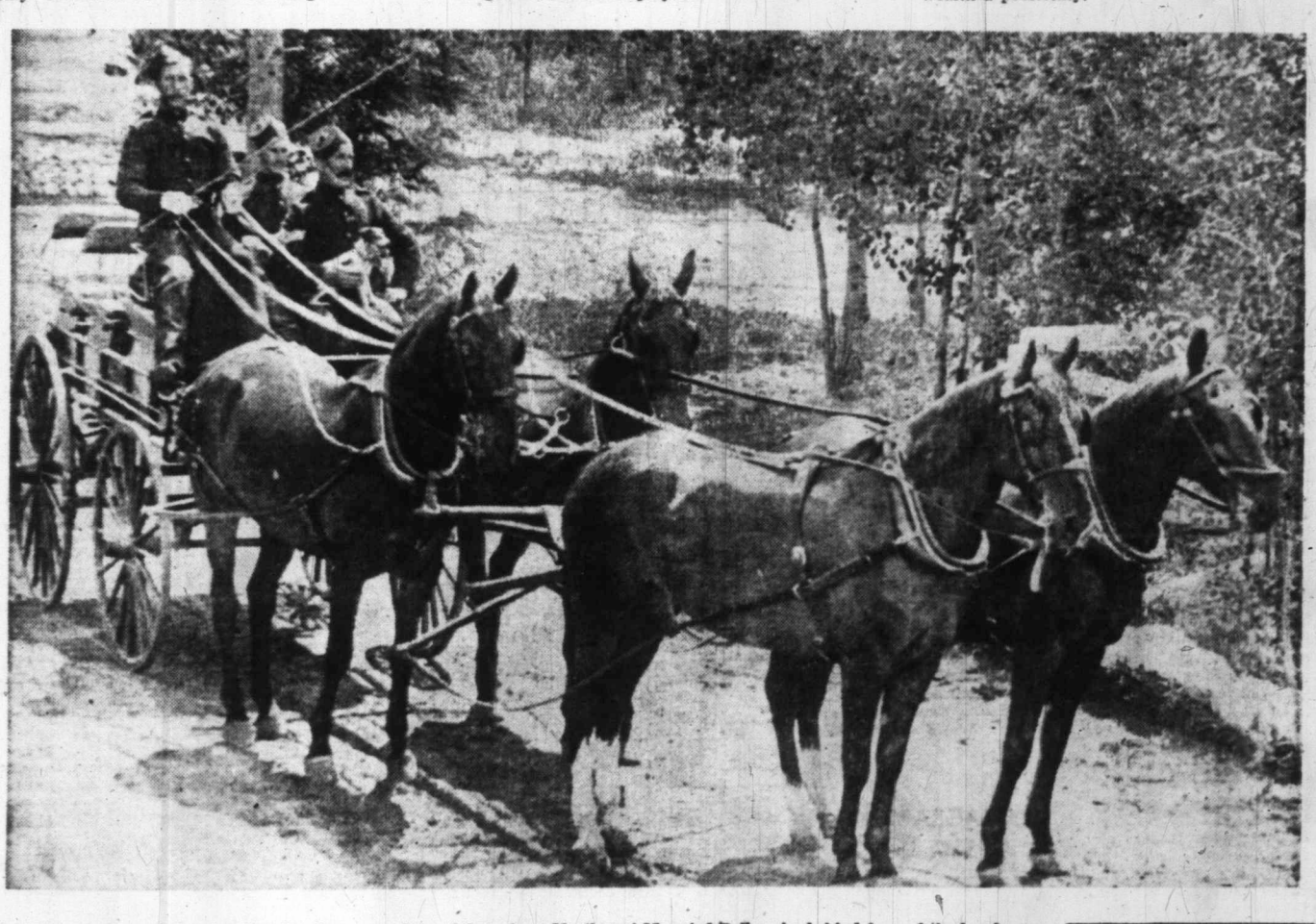

Sergeant Geoffrey Aston, holding the dog, was pictured here in a Northwest Mounted Police rig, behind four of the handsome horses which he loved.

John Bray Listened to Grandfather's Advice

* * * * * *

GIFTED SINGER STUDIES HARD

By BERT BINNY

THE SINGING VOICE, it is true, is a gift. But it is a natural gift and, like all natural endowments, requires development to attain the fullest measure of appreciation. It does not just arrive, as it were, in the finished state. To achieve that desirable condition and to maintain it means training and practice and experience.

When John Bray, one of Victoria's best baritone singers and, at the same time, a dedicated student of singing, left his native Cornwall to come and live in Canada, he was already keenly interested in the vocal arts. He was, for instance, a member of a male chorus.

But one of the farewell pieces of advice that he best remembers receiving came from his grandfather who rejoiced in the good Welsh name of Williams and who, no doubt, shared in the national Welsh affinity for singing:

JOHN BRAY
. . . appreciates critics

"When you get to Canada," he said to grandson, John, "be sure to study singing!" Grandfather Williams, sage indeed as Robert Southey's "Father William," was simply stating that vocal success lay only at the end of the avenue marked study, practice and training. It was reached by planning the route; it was not something to be stumbled upon suddenly nor arrived at overnight.

John Bray took the advice. Coming straight from England to Victoria in 1932, he took his first lessons from Frank Tupman, a very well-known Victoria musician. Later Mr. Bray studied with Avis Phillips in Vancouver and with Gideon Hicks and the great Russian teacher, Berezenets, in Victoria. And Mr. Bray remembers Berezents as an excellent teacher and one who was never given to empty praise.

From 1932 on for four or five years John Bray sang with the Metropolitan Church Choir. In 1933 he started a successful series of appearances at the Victoria Music Festival. In that year he placed second in the class for bass, grade "B", but English adjudicator, Dr. Staton, advised him that he would be more successful as a baritone than a bass. It seemed like mighty good advice. The following year John won the baritone "A" class and, in 1936, the mens' open oratorio class. In 1941 he placed first in the concert group of songs, this time at the British Columbia Music Festival held in Vancouver.

In 1942 he was singing for the Summer School of Education.

He has been a soloist in Mozart's "Requiem" twice; once under the conductorship of Hans Gruber and once with Graham Steed. He has appeared in roles in both "Samson" and "Messiah" by Handel and has sung the part of Jesus in the St. Matthew and the St. John Passions by Bach.

And, among other major religious works in which he has participated have been Bach's "Christmas Oratorio" and Stainer's "Crucifixion."

But John Bray's singing activities have by no means been confined to oratorios. He has been soloist several times on programs of the Victoria Schubert Club and the Victoria Musical Art Society. He has sung on the CBC both in Vancouver and Halifax, as well as on Victoria's radio stations. During the war he appeared in a number of navy shows at Halifax.

A prominent member of the Victoria Gilbert and Sullivan Operatic Society he has sung Pish Tush in "The Mikado," Counsel for the Plaintiff in "Trial By Jury," Guiseppe in in "The Gondoliers," The Landlord in Victor Herbert's "The Red Mill" and, just this year, Dr. Falke in Johann Strauss's "Der Fledermaus."

To John Bray the art, the song, the opera or whatever is being essayed is of far greater importance than the singer. It is, he feels, quite ridiculous to suggest than any artist "adds to" any great work. The greatness is already there. Interpretation is only magnificent when it is faithful.

Mr. Bray also feels that constructive criticism — even if adverse — is quite essential for the progress of any art or any artist. Such criticism must be genuine and is better if kindly put but, nevertheless, it is one of the requisites of the forward march.

John Bray's obvious successes in the singing world, coupled with his sound views on the whole singing world, surely label him as one of the most dedicated and one of the most constructive of Victoria's musical artists.

UNUSUAL STORY

To be a Red Indian boy, and the son of a chief, too, and yet be unable to run or jump or do any of the things young Indians like to do, must be very hard indeed. But this was the fate of Peter Jumping Horse, who had fallen out of a tree when he was younger and now walked with a serious limp.

This charming and unusual story tells how young Peter, the Canadian Ojibway Indian, has his leg cured by the doctor in Toronto, but not before Peter and the other members of the tribe have some exciting times. In all this, the teacher from England who has come to teach in the reservation plays an important part.

This is a story of more than average interest and quality and it will make an immediate appeal to the older juniors of both sexes.

Gordon Langley Hall, a frequent contributor to The Islander, was the teacher; and he is the author. **Peter Jumping Horse** gives his name to the title. Butterworth Press, London, are publishers.

SUNDAY CROSSWORD PUZZLE

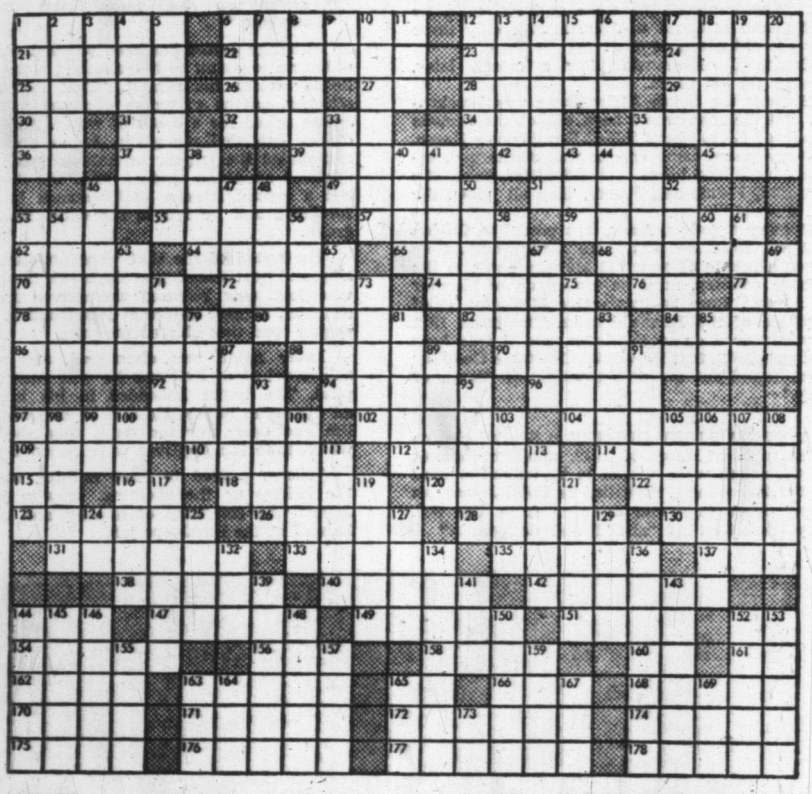

ACROSS

1 Stage of an insect
6 Slides downhill
12 A color
17 King of Norway (995-1000)
21 Sign of the zodiac
22 —— Toscanini
23 To rub out
24 Wrongs
25 Asterisks
26 Hindu cymbals
27 Pronoun
28 Measure of capacity
29 Dry
30 A direction
31 Egyptian solar deity (var.)
32 Marked colloquial language
34 Allow
35 Golf shot
36 Chemical suffix
37 Period of time
39 Icelandic tales
42 Become void
45 Man's nickname
46 Sleeping sickness fly
49 Volcano in Martinique
51 Breed of dwarf cattle
53 Honest ——
55 Check growth
57 Peruses
59 Pinnacles
62 Kind of wine
64 American golfer
66 Scale
68 Items of property
70 Extent of land (pl.)
72 Island off Asia Minor
74 Booth
76 Toward
77 Cooled lava
78 Sell in small quantities
80 Kind of car
82 Slumber
84 Shore bird
86 Supporting framework
88 Article of furniture (pl.)
90 Of the East shore of the Mediterranean
92 Hindu god of love
94 Jewish home festival
96 To take out
97 Uttering loud sharp cries
102 Locations
104 Passed away as time
109 Body of water
110 Russian trade guild
112 All right (radio)
114 Weight of Greece
115 News agency
116 Plural ending
118 Spanish title
120 Of a branch of armed services
122 Man's name
123 Aria in response
126 Sweet substance
128 Pry
130 Non-Moslem subject of Ottoman empire
131 Assign
133 Withers
135 Nerve network
137 Gave sustenance to
138 Mr. Marner, George Eliot novel
140 Sacrifices herself for Flying Dutchman
142 Long Roman outer garments
144 Beast of burden
147 Lassoed
149 Wanders
151 Asterisk
152 Firkin of beer (abbr.)
154 Masticates
156 Clock in shape of ship
158 Rivers (Sp.)
160 Exist
161 49 (Rom. num.)
162 Estimate
163 Think
165 Pronoun
166 Gibbon
168 Old womanish
170 Notion
171 Heartbeat
172 Conduct oneself
174 Skin disease of animals
175 Antlered animal
176 Woody plants
177 Regarded highly
178 Item of property

DOWN

1 Lariat
2 Russian trade guild
3 Narrow inlet
4 Part of poem (pl.)
5 Convinces
6 Felines
7 Spoken
8 Book of maps
9 Set up (abbr.)
10 Roy Rogers' horse
11 Drunkard
12 Prison room
13 Bay window
14 Climbing palm with long stem
15 An enzyme
16 Celtic Neptune
17 First name of Persian poet
18 Hook money
19 Sprightly
20 Lost color
33 Short sleep
36 Abhor
38 Siamese coin (pl.)
40 Fish sauce
41 Marine mammals
43 Measure of length (var.)
44 Girl's name
46 Cylindrical
47 Exposes to a heavenly body
48 Trojan hero
50 Prepares for print
52 To classify
53 Separate
54 Ship worm
56 Domesticates
58 Little
60 Symbol for tellurium
61 Discolor
63 Chinese pagodas
65 Extinct bird (pl.)
67 Extort money from
69 Business transaction
71 City in Alaska
73 Where valuables are kept (pl.)
75 Dike
79 Animal
81 Lowest point
83 Becomes wearisome
85 Sloth
87 Turkish title (pl.)
89 Surgical thread
91 Under (poet.)
93 Puts up poker stake
95 Royal
97 Box
98 Contended
99 Artificial language
100 Chooses
101 Group of related species
103 Cut apart
105 Mass of sand cemented on sea bottom
106 To shell fiercely
107 Weird
108 Greek wood nymph
111 Theatre seats
113 Rants
117 Rising steps
119 More unusual
121 Latvian natives
124 Denoting unfit ship in Lloyd's register
125 Fodder storage pit
127 City in Nevada
129 Unruly outbreak
132 Once around track
134 Began
136 State
139 Of old age
141 A lover
143 Place of combat (pl.)
144 Sharp
145 Protect from light
146 Mediterranean vessel
148 Thick
150 Of the sun
152 Bottom of a hull
153 Swift
155 Carry on person
157 Legal charges
159 Conserve
163 To choose
164 Wether lamb
165 Mountain in Philippines
167 Radical
169 Those in office
173 Chinese measure

SOLUTION NEXT SUNDAY

Last Sunday's Solution

SHAH STOOD PIPED SHOP
APARE PARSE OLIVE CAPER
SAVER ALE FOR TIE AMUSE
SPEAR RE GRATE LO NESTS
INS PLATERS SAD
MARINE BUOY RIOS RAKISH
AMONG HAND PSALMS LENTO
MOLD HUNT PA DUES NEAP
ARE SEAE RECUR GROO EYE
SPED BUCKLES TROT
DISTILL ASK AJAX TRITON
IGNOR EAST OVID IRADE
SEESAW BELA HIE ALLEGED
SLOW RESPOND GILD
SOL SEAM SHAMS EDNA PEL
EMIL SIAM WE TALE NERO
TENET TRAVEL FARE AERIE
ANGORA LIEN SEAL IMBUES
AND DEDUCES TOP
ASSAM US RITAL AI LARME
STUMP MAD VAT OPE ILIAC
PERIL ACUTE CIDER FOLIO
WADE SKIES HEADS YELL

ANAGRAM ANSWERS

(1) REMNANT
(2) DEFAULT
(3) STROPHE
(4) ABDOMEN
(5) DESPISE

On th
UNR

TR

THE FAMILIAR
dollar is at one
advertisement for a
helped develop the
The design—voy
canoe was chosen a
ment for the Hudso
the only people wh
lectors.
One of the pack
HBC, but the letters
unnoticeable. So to
poor advertisement.
The coin represe
in world coinage w
mark of an existing

★

SOMETHING SI
memory) existed f
States when there w
Metal shells, like h
and postage stamp
window of clear mic
tion.
The denominatio
value of the "chan
shell sometimes had
Need has dictate
throughout the wor
lumbia gold $1 pie
need can hardly exp
note.
The front looks l
uses the design fro
note—an allegorical
rounded by produce
Only the denomi
the Bank of Canada

dvice

also feels that con-
riticism — even if
is quite essential
gress of any art or
Such criticism must
and is better if
but, nevertheless, it
he requisites of the
arch.
ay's obvious suc-
the singing world,
th his sound views
ole singing world,
l him as one of the
ated and one of the
ructive of Victoria's
tists.

ZZLE

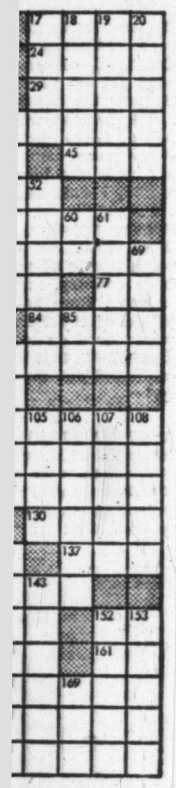

meself
se
animal
nts
highly
operty
nde
det
em
naps
bbr.)
ers'
om
ow
palm
stem
e
ptune
e of
oet
ey
p
coin
e
f
ar.)
me
l
to a
body
ro
for
fy
n
ites
r
agodas
ird
ney
n
laska
lualics

75 Dike
79 Animal
81 Lowest point
83 Becomes wearisome
85 Sloth
87 Turkish title (pl.)
89 Surgical thread
91 Under (poet.)
93 Puts up poker stake
96 Royal
97 Box
98 Contended
99 Artificial language
100 Chooses
101 Group of related species
103 Cut apart
105 Mass of sand cemented on sea bottom
106 To shell fiercely
107 Weird
108 Greek wood nymph
111 Theatre seats
113 Rants
117 Rising steps
119 More unusual
121 Latvian natives
124 Denoting unfit ship in Lloyd's register
125 Fodder storage pit
127 City in Nevada
129 Unruly outbreak
132 Once around track
134 Began
136 State
139 Of old age
141 A lover
143 Place of combat (pl.)
144 Sharp
145 Protect from light
146 Mediterranean vessel
148 Thick
150 Of the sun
152 Bottom of a hull
153 Swift
155 Carry on person
157 Legal charges
159 Conserve
163 To choose
164 Wether lamb
165 Mountain in Philippines
167 Radical
169 Those in office
173 Chinese measure

On the SIDE of the UNREASONABLE

PIPER LAURIE By LYDIA LANE

HOLLYWOOD—Turning your back on stardom and $1,500 a week takes courage, but Piper Laurie did this when she felt her acting opportunity came before she was prepared. When Piper was in her teens she was given a term contract with Universal and publicized around the world as the girl who ate flowers.

"I was young and eager to be co-operative," Piper told me. "At first I was thrilled at being a movie star and did my best to look like one at all times. On a personal appearance tour I used to set my alarm for five o'clock in the morning so I would have time to look my best for early appointments.

"I have freckles, and I spent hours covering them with make-up. I was terrified that I would let my fans down. I wore artificial eyelashes that I put on one at a time. I became dexterous at filling out my eyebrows with tiny strokes that looked like individual hairs. What care I took getting the exact point on my eyebrow pencil!"

We were lunching in the Beverly Hills Hotel when a fan asked Piper for her autograph. "You're my favorite actress," she said. "When you are on TV I stay home and watch you."

PIPER WAS GRACIOUS but poised.

"No one ever felt like that about me before," she said when we were alone.

"Is that why you fled from Hollywood to study acting in New York?"

"No. I did it for other reasons," she replied. "I felt trapped by something that was phony. I wanted to be free and by myself.

"I was dedicated to the wrong things. I had false values. I hated the scripts they sent me and what I saw on the screen when it was finished. When I went to New York I was running from a personality created by Hollywood publicity."

"You started dating when you were very young, didn't you?" I asked.

"Yes, I went out with older men, but I learned a great deal of valuable advice from them. I don't feel that age should be a deciding factor in anything. Your age is just a number. What counts is how compatible you are."

About six years ago, Piper used to visit the veterans' hospital regularly with me. As I looked at this girl in a simple cotton dress, her hair drawn straight back from a freshly-scrubbed face with a small sprinkling of freckles, I felt as though we had never met. I told her this.

"I made a complete break," she explained. "At first I went too far in the other direction. I wore no make-up—not even lipstick. I put away all my premiere-type clothes that were too beautiful and too uncomfortable. I tried dressing as inconspicuously as possible. Because I wanted a complete change, I dyed my hair dark.

"I SAVED ENOUGH MONEY to live in New York a year without working, providing I stuck to my budget," she confessed.

"I admire your courage."

"Starting all over again was a bit frightening. I remember flying to New York. I sat there wondering if I would ever regret what I was doing. But something was soon told me by a wonderfully interesting woman sitting next to me.

"She said, 'The reasonable man will adapt himself to the world—the unreasonable man wants to adapt the world to himself. All progress is made by the unreasonable man.' When she said this, I was no longer worried. I was happy to be on the side of the unreasonable."

Piper has so successfully escaped the girl she was running away from that she can face Hollywood now, knowing it can't change her again. With so many brilliant TV performances and Emmy nominations for the last two years, she can choose scripts to her liking.

TRIBUTE TO 'THE COMPANY'

By Ted Shackleford

THE FAMILIAR DESIGN of Canada's silver dollar is at once a high tribute and a poor advertisement for a pioneering company which helped develop the country.

The design—voyageurs in a freight-laden—canoe was chosen as a tribute, not an advertisement for the Hudson's Bay Company, but about the only people who recognize it are coin collectors.

One of the packages in the canoe is marked HBC, but the letters are so small they are almost unnoticeable. So to that extent, only, they are a poor advertisement.

The coin represents one of the very designs in world coinage which incorporpates the trademark of an existing company.

★ ★ ★

SOMETHING SIMILAR (and this is only from memory) existed for some time in the United States when there was a shortage of small change. Metal shells, like hollow buttons, were prepared and postage stamps were put in them with a window of clear mica over the stamps for protection.

The denomination of the stamp provided the value of the "change" and the reverse of the shell sometimes had advertising stamped into it.

Need has dictated a lot of oddities in coinage throughout the world, including the British Columbia gold $1 piece issued by merchants, but need can hardly explain Canada's 1937 $20 banknote.

The front looks like a $20 bill, but the reverse uses the design from the reverse of a 1935 $500 note—an allegorical figure with a sickle, surrounded by produce of the country.

Only the denomination was changed to protect the Bank of Canada.

THERE IS NO COUNTRY in the world which produces its coins graduated in size as they are graduated in value. Canada, of course, starts off with a small coin for a cent and a larger one for its nickel, but then drops the size down for the dime.

Size is usually limited or determined by the value of the metal from which the coin is minted, but there was an unusually practical reason for the size of Canada's old, large cent.

These were exactly one inch in diameter, and 100 of them, in new condition, weighed exactly one pound.

★ ★ ★

Referring back to the famous Canadian silver dollar, the reverse was designed by Emmanuel Hahn, whose initials show plainly near the canoe.

The bust of King George V which was used on the obverse of the first of these dollars is even more famous than the "canoe" back.

This was designed by Sir Bertram MacKennal in 1910 for the first coinage of George V's reign, but was never used in Canada until 1936.

The design was used for coinage in more than 40 countries of the British Empire.

★ ★ ★

THE DESIGN USED on the 1935 dollar was used only once before being retired. Designed by Percy Metcalf, it showed King George V in his special, 25th anniversary ermine gown.

★ ★ ★

Of interest to collectors is the news that, for the first time since the First World War, France is planning to issue a silver, five franc piece. It is due to be issued in 1960.

★ ★ ★

And of even more interest is the news that the world's two largest coin conventions will be held close to Victoria and within a week of each other.

The first, the American Numismatic Association's 68th annual convention, will be held in Portland, Ore., Aug. 26 to 29.

More than 6,000 coin collectors and numismatists are expected to attend, and more than $250,000 worth of rare coins will be auctioned during the four-day convention.

★ ★ ★

THE OTHER CONVENTION, held by the Canadian Numismatic Association, will be held in Regina, Saskatchewan, Sept. 2 to 4.

It will be the first time the convention has been held in western Canada.

Not so large as the United States convention, some 800 delegates are expected to attend.

★ ★ ★

And lastly, a heartfelt plea . . . Anyone with queries of any kind about coins of any kind should write to the Victoria Numismatic Society, Box 73, Victoria post office.

Coins are a specialized study but members of the society cover almost every facet of collecting. And if one member can't help you, another one certainly can.

It's for that reason that readers should write to the society, rather than telephoning the writer, personally, or writing to him.

THE CANADIAN NAVY HAS DEVELOPED

THE HUMAN

HOW DOES ONE TELL the story of the Royal Canadian Navy's undersea teams?

Does one start with the bitter, black cold of the Arctic where they learned by painful and patient experience routines that would save the NATO nations millions in defensive works?

Does one start with the swim divers of Halifax who, day after day, were joined by a playful white whale when they went for the early morning limbering-up exercise?

Does one enter the narrative by way of the lighter vein, as when the 25-foot shark swam lazily alongside the training float in Esquimalt harbor to the consternation of those who didn"t recognize its variety? It was a harmless basking shark.

Or does one abruptly announce that this is the story of some of the boldest, most highly skilled and proudest men in the naval service, who may—even in peacetime—be called upon to do the most hazardous and exacting of jobs. They may be alone in the blind depths of the sea; or they may be alone with bomb or mine with a time-fuse ticking towards eternity.

These men are trained in all sorts of demolition, as well as in the clearance and recovery of mines.

And when the experts speak of demolition, they have in mind the endless variety of lethal mechanisms they have studied and the equally impressive permutations they suggest. In the last big war a demolition man's personal mechanical equipment weighed six and a half tons! And most of these tools were little things, no heavier than a watchmaker's apparatus.

All three branches of the Canadian armed services have their demolition teams, of course. But the navy's are required to understand and be competent to cope with the wider range of responsibility, simply for the reason that, as well as the ordinary land-side ordnance likely to be encountered, there are the weapons of the sea—the torpedo, the mine and who knows what else?

Let's consider the diver in his normal way of life. Incidentally, through all four stages of his advancing instruction, the navy diver is doing practical training. His basic duty is defensive. Canada has no offensive role in NATO"s under-the-sea arrangements. So the diver's' first concern is mine clearance and recovery. Clearance may entail simple demolition. But it may mean wooing the explosive from its bed, disarming the thing, and bringing the whole deadly apparatus to some place where it can be studied.

Where is the minesweeper all this time, and the Oropesa sweep of the last war which cut the mines adrift from their anchors and allowed the gunners to destroy them? Well, they are still here. But nowadays the aim of the world's navies is the unsweepable mine. Without going too deeply into that matter, let us assume that such a mine exists. Its whereabouts may be known, in a general sense, but the ship cannot see, sweep or demolish it.

So down goes the diver. He becomes a human minesweeper!

He may ride a sort of underwater sea sled, guiding it down to the depths. Or he may swim freely. In any event, it is up to him to find the mine and deal with it as instructed. To assist him he has equipment of a nature and effectiveness which the navy keeps "classified." But it's a big help. In deep water a diver has no light for his search. Nor can he always use a torch, for hemay be dealing with light-sensitive booby traps in explosive mechanisms.

The RCN, among the NATO navies, was first to use the swim diver in ship repair work. The navy's swim diver is like the civilian frogman. It's a difference in nomenclature, largely. But it was in its search for economies that the RCN put its divers to work in ship repair. That's another part of this versatile seaman's underwater duties: welding, cutting, rudder and propellor work. He's made himself extraordinarily proficient in such sidelines.

Beach clearing in the Arctic is one of the diver's specialties. He's been doing that sort of thing for the past four years. He was with the icebreaker Labrador when she still wore the white ensign. He gained knowledge of inestimable value to himself and his allies.

For deep diving the navy still uses "the hard hat," the bulbous metal helmet, with its hoselines and lifelines, the leaded boots, the weighted belt and the other old-fashioned gear brought up-to-date.

During an inspection tour of the establishment, Rear-Admiral H. S. Rayner meets PO George Ackerman, left, in a clearance diver's breathing apparatus, PO Guy Fenn, in the "hard hat" mine recovery suit, and AB William Gray, in aqua lung and Dunlop suit. All these divers are eterans and experts.

GOING DOWN . . . An RCN diver takes off, feet first, for an underwater reconnaissance in Arctic waters. The men who worked in the far north are among a select few whose experience makes them invaluable to the members of NATO.

So the RCN diver combines the talents of the mine clearance man, ship repair, salvage and deep-sea operation—jobs that are the duties of specialists in each in other navies. And he may be called upon to do a job ashore or on the beaches. And in a pinch he can carry out an offensive role.

There was an occasion recently when the Canadian army asked the navy to collaborate in an exercise. They wanted swim divers to attempt to penetrate the guard at Mary Hill.

IN SPITE of the fact that the troops were alerted, the black-clad swim divers got through—not all of them, but enough to have accomplished a work of demolition.

The officer in charge of the diving school—and the diversified training it embraces—is Lt. Cdr. B. F. Ackerman of Peterborough, Ont., originally.

It seemed logical to ask him how the people with him were "indoctrinated," to to speak—how they were kept from nervous exhaustion and tensions which would break them.

This is how he explained it:

"We lean over backwards in training to be on the safe side.

"I'm not a fatalist. I don't believe in luck. Luck is what you make it. We haven't had any fatal accidents and I put it down to strict observance of regulations, careful selection of personnel and good training."

Commander Ackerman unlocked the door to the long building housing the practical exhibition of ordnance with which the demolition men have to be familiar. Mines, bombs, torpedoes, booby traps—all are represented there. And although it's the best of its kind in Canada, it still falls far short of requirements. The specialist has to go to Britain or the United States to study the full range of ordnance.

"There's a method of attacking every type of ordnance with safety," Commander Ackerman said. "But the degree of safety depends on the training of the man."

They have to learn about guided missiles and every new-type ordnance, too, and not neces-

MI

sarily just enemy
stray friendly stu
In the navy,
the senior officer
Not so in the
senior officer goes
Doesn't that
most highly skill
nerves of those s
motion if it mea
to oblivion?
Commander A
"You are fille
We work on live
time limit.
"I feel compl
With our training
How about M
"She didn't
went on disposal
my homework.
confidence I have
These people

★ ★

UNINFOR

DI

Professional
They must do,
and the lives o
But there
nowadays, am
just for the pl
sea exploratio
don't realize,
Lieut. Cd
officer in ch
training estab
formation and
"A perso
breathing ap
is in danger
be fatal,
"Rising f

Brit

LONDON
tinent
good food.
The t
Spain, Italy

"All I can say i
in house when

.OPED|

IAN

ets PO George
he "hard hat"
ll these divers

ear brought up-to-

ines the talents
n, ship repair,
tion—jobs that
sts in each in
be called upon
n the beaches.
y out an offen-

ecently when the
y to collaborate in
divers to attempt
Hill.

t the troops were
ers got through—
have accomplished

he diving school—
embraces is Lt.
terborough, Ont.,

n how the people
to to speak—how
chaustion and ten-

training to be on

on't believe in
make it. We
nts and I put
ce of regula-
personnel and

cked the door to
actical exhibition
olition men have
torpedoes, booby
And although
ada, it still falls
specialist has to
tes to study the

acking every
fety," Com-
t the degree
ining of the

guided missiles
and not neces-

By JOHN SHAW, Editor The Islander

MINE-SWEEPER

sarily just enemy weapons. They might have stray friendly stuff in the backyard some day.

In the navy, of course, it is traditional that the senior officer is the last to leave the ship.

Not so in the demolition organization. The senior officer goes first.

Doesn't that lead to possible loss of the most highly skilled men? Isn't it hard on the nerves of those senior people? Who wants promotion if it means no more than a head-start to oblivion?

Commander Ackerman laughed.

"You are filled with confidence in training. We work on live ordnance, you know, with a time limit.

"I feel completely confident in myself, now. With our training and a cool head we can cope."

How about Mrs. Ackerman?

"She didn't like it at first. But when I went on disposal course she helped me with my homework. Now I think she has the same confidence I have"

These people get extra pay. Qualifications, not rank, determines the amount. They get — and they earn—as much as 16 cents an hour extra pay on hazardous assignments.

Six men on specially hazardous work in Manitoba got a bonus of $250 each.

Commander Ackerman seemed to think that was pretty good.

But the public, he said, shouldn't treat unknown objects which might be some form of ordnance with contempt. He related the story of the West Coast farmer who found a mine on the beach. He dragged it on a stone-boat to his farm and was preparing to cut it in half with a cold chisen when an RCMP officer happened to come by.

The policeman suggested he had better leave it alone and that he would notify the navy.

Navy experts dragged the mine two miles away from the farmhouse, after giving it a close inspection, and eventually exploded it. The force of the blast smashed all the windows in the farmer's house.

He sued the navy for damages.

* * * * * * * * *

LT. CMDR. B. F. ACKERMAN
. . . Officer-in-charge of HMC School for Divers

UNINFORMED . . .

DIVERS in DANGER

Professional divers know the answers. They must do, to preserve their own lives and the lives of their teammates.

But there are hundreds of persons nowadays, amateurs, hobbyists, who dive just for the pleasure and adventure under-sea exploration gives them. And some don't realize, perhaps, the risks they run.

Lieut. Cdr. Ben F. Ackerman, the officer in charge of the RCN's diving-training establishment here, has some information and advice:

"A person using compressed air breathing apparatus—like the SCUBA—is in danger of air embolism which can be fatal.

"Rising from a depth as little as 10 feet, with compressed air in your lungs, can kill," he warns.

Skin divers — or, as the navy calls them, swim divers—are killing themselves every day of the year, he says.

There are good books, this naval expert adds, available through suppliers of diving equipment that should be read, and understood, by anyone going under water.

It is also wise to take out membership in one or other of the "skin diving" clubs. Most of them have an excellent training program, sound regulations and the best of all advice: "the best safety device of all is a diving companion."

"We would never allow a man to dive alone," said Commander Ackerman. "Even a little accident can turn into a big one under water."

Among other things, he said:

A navy diver never goes below 33 feet on pure oxygen. Below that level oxygen can become a deadly poison. Oxygen can be toxic to some people. The navy always finds a man's tolerance before allowing an oxygen-dive.

The limit of air diving is 300 feet.

There are people who have gone lower, and some of them are still there. Below 300 feet oxygen poisoning can strike without warning.

Depths of more than 100 feet are not recommended for amateur divers because of the nitrogen narcosis danger, which grows greater with increase in depth.

"In the navy it's a condition we have to learn to live with and accept," said Cdr. Ackerman. "It's much the same feeling, so they tell me, as alcoholic intoxication. At 250 to 300 feet, under these conditions, it takes a very well disciplined and experienced man to carry on."

British Tourist Back in Business

LONDON—More than 2,000,000 Britons are setting off to continental Europe this summer in search of sun, gaiety and good food.

The three chief places in which they hope to find them are Spain, Italy and France. About 53 per cent of Britons going abroad are heading for these three countries. Italy tops the list.

The growth in numbers going abroad is as spectacular as the vast numbers of tourists visiting Britain. Ten years ago, barely 1,000,000 Britons could afford a holiday across the English Channel.

"All I can say is it's lucky I had a few leftovers in house when you and your friends walked in."

Now, twice that number are spending about £150,000,000 each year. And the Briton going abroad is becoming more venturesome. A favorite spot for many years was France, but with cheaper air travel and package holidays, more are going to Italy and Spain. Austria, with its low cost of living, has also boomed, while Switzerland remains a favorite for those who like the mountain scenery and don't mind a somewhat higher vacation bill.

The growth of the post-war boom has accompanied the appearance of the package holiday, which The Financial Times describes as "the most remarkable feature of the travel business." Parties of vacationers get reduced rates and if the travel agents nets £ a head he can expect to make a handsome profit with 1,000 or more holiday-makers on his list.

In the package deal, the travel agent books a group of vacationers on trains, airplanes and at hotels. Tours from the hotel are arranged for those who want to make use of them. Travellers pay for everything before they leave. They take with them only spending money.

With air travel shortening distances and becoming more competitive and cheaper, agents are spreading their wings for flights as far afield as North Africa, Greece, Cyprus and Malta. Some looking even farther, see Kenya as a potential tourist resort.

Air charter has boomed in the last few years. Four years ago, about 46,000 passengers travelled on package tours through independent airlines. Two years later, the figure was 137,000 and last year an estimated 180,000.

British European Airways expects to carry 100,000 on inclusive vacation this year. Bookings are currently 20 per cent ahead of last year and many travel agents report booming bookings with BEA, one as high as 100 per cent.

They're Coming Back To Victoria . . .

THE STAMPEDERS

Intrepid men fought through the White Horse Rapids, which took a dreadful toll in human life.

THERE WAS A DEPRESSION continent-wide in 1896. Money was tight. Conditions had been deteriorating since 1893.

Then a miracle happened.

It really seemed Providence became interested in the problem and provided the prescription that was to turn the gloom into a resounding boom. It happened when a lonely, unknown, insignificant man named George Washington Carmack picked up a small nugget about the size of a dime off a piece of exposed shale rimrock on Rabbit Creek (later named Bonanza) in the Klondike district of the Northwest Territory in Canada. The cure for that cancerous depression lay locked in the frozen gravels of the Yukon.

And the Klondike Gold Rush was born on that day — Aug. 17, 1896, just 63 years ago.

Sourdoughs from all parts of the United States and Canada, survivors of that famous gold rush and their families, will gather in Victoria on Aug. 27-30 for their annual convention to commemorate that discovery.

★ ★ ★

On July 14, 1897, the steamer Excelsior arrived in San Francisco with a number of miners from the Yukon who had brought down $750,000 in gold. Three days later, on July 17, the Portland arrived at Port Townsend, and the news was flashed to Seattle that she had as passengers a number of miners from the Klondike with substantial fortunes in gold. Immediately Seattle newspapers engaged the fastest tugs and rushed to Port Townsend to get the news.

A reporter, Beriah Brown was one of the first to reach the gold ship, and his eyes bulged when he saw the buck skin sacks full of gold dust piled up in the captain's room like so much cordwood. On the impulse he reported:

"A TON OF GOLD"

The news was quickly flashed around the world and gave the impression that gold was being found in the Klondike by the ton. But it was conclusive evidence that the fabulous strike was genuine. It was a spectacular shot in the arm for a continent deep in the throes of depression.

Over night everyone forgot the depression, the poverty and unrest. The transition was sudden and impressive. Money came out of hiding, confidence was restored, and in all the seaport cities of the Pacific Coast men and women plunged into the whirlpool stampede and stormed the outfitting establishments intent upon getting to the Klondike before all the gold was picked up. The news brought hope and ambition to the hearts of millions of men and women all over the world. The biggest gold rush in history was on its way!

The demand for bacon, beans, flour, cereals, canned milk and other staples was so great it caught the mills and processors unprepared. Inventories were low, and naturally employment soared. No one seemed interested in employment. Policemen, firemen and other municipal employees resigned and joined the stampeders. Even the mayor of Seattle, who was in San Francisco on business, wired his resignation to the city council and headed north. Gardner Kellog, then fire chief for Seattle, appealed to the council to raise the firemen's pay so he could keep enough men on duty to insure proper protection.

Within two months northwest cities had their harbors overcrowded with ships of all description.

Passenger reservations on steamers for Skagway and Dyea were sold for weeks in advance. Every steamer was packed with humans, cattle, horses, mules and even goats. An eastern lady who, with her daughter had a stateroom on the upper deck of one of the boats, complained to the Captain that a cow had her head in the window of their stateroom. The Captain obligingly ordered the mate to "go turn that cow around." It was often reported that passenger space was so crowded on some of the boats that first class passengers slept with the horses, and second class passengers slept with the cows and mules.

It was a three and one-half day trip for the larger steamers from Victoria, Seattle, or Vancouver to Skagway or Dyea, and 300-400 stampeders were being unloaded on the tide flats of those towns every day. There were no docks or landing facilities.

Here the stampeder experienced his first taste of hard work, roughing it, in getting his tent up and equipped for the long struggle up over those summits of Chilcoot or White Pass.

Much confusion resulted from the steamship companies' practice of piling outfits on the beach haphazaard leaving the passengers to find their own outfits. Horses and cattle were unceremoniously dumped overboard from the lower decks of the steamers to swim for shore. The sight of those snow-covered peaks was anything but inspiring. On the average every stampeder had to pack a ton of provisions and equipment over the summits to Lake Bennett, a distance of over 40 miles. Newspaper correspondents, sent north to check on the trails and movements of the stampeders, sent discouraging dispatches:

"Trails terrible. Harder work than we have ever seen performed by man. Trails getting worse daily as the rains come. Horses dying from exhaustion and undernourishment. Crowded conditions and confusion at both Skagway and Dyea."

★ ★ ★

Real estate boomed in both towns and the landscape was soon covered with tents. Many decided to remain in Skagway or Dyea and take advantage of the boom in land and building activity. Saloons, restaurants, dance halls, lodging houses and hotels were being rushed to completion. Experienced mining camp followers soon realized that this vast human throng could not possibly reach the Klondike before the freezeup of the Yukon and that most of them would have to winter on the coast.

Late in the fall of 1897 the rumor spread that an English syndicate would build a railroad over White Pass. It proved a shock to the little town of Dyea, and the building boom there collapsed over night.

Skagway was finally surveyed and streets and town lots laid out. Incoming steamers now brought in cargoes of building material in addition to their human freight.

When the snow began to fall in October, the trails became almost impassable. On the Skagway trail dead horses were scattered clear to Lake Bennett. Along the late spring of 1898 it was reported a person could walk for miles on that trail and never touch the ground for dead horses. It was reported that over three thousand pack horses died on the Skagway trail.

Winter travel began on sleds. Stampeders gave up the idea of reaching the Klondike during the fall and contented themselves with getting their outfits to Lake Bennett, establishing a camp, cut logs and whipsawed the lumber to build their boats to be ready for the opening of navigation in the spring.

In the spring of 1898 a sawmill was established at Lake Bennett to cut lumber for boats and scows. A sizeable town developed here with a hotel and church and the Bartlett Brothers, who had operated a pack-train on the trail built a huge tent bunk-house, with a capacity of about a 100 bunks, with straw mattresses and a single blanket. After the place had been in operation about a month it became badly infected with lice and tenants variously called it "The Barn, or the "Itching Post" or "Hatchery." They accused Ed Bartlett, one of the proprietors, of making the beds with a stick.

It would take a genius to describe the scrambling masses of humanity that crawled over those terrible trails to reach Lake Bennett, cut logs and whipsaw the lumber for their boats. As the Bard of the Yukon, Robert W. Service described it:

"We heard the call and we staked our all;
We were plungers playing blind,
And no man cared how his neighbor fared,
And no man looked behind;
For a ruthless greed was born of need,
And the weakling went to the wall,
A curse might avail where a prayer would fail,
As the gold lust crazed us all."

It is safe to say fully half the stampeders that arrived at Skagway or Dyea in the fall of 1897, after a few days on that trail, turned back and went home discouraged. Steamers carried almost as many passengers south on their return trip as they did north.

The hardy adventurers who marched on in the face of all the hardships showed a rare tenacity.

On a tree at the foot of White Pass summit some tired wag had scribbled:-

"From its windings in and out,
Leaves one's mind in serious doubt
As to whether the guy who marked this route
Was going to hell or coming out."

The stampeders marched in single file over the narrow, muddy trail with their heavy packs. You had to get there under your own power. No chance to thumb your way. If you wanted to rest you stepped out of line and the gap would be quickly filled from behind.

Many found the struggle heartbreaking, few enjoyed the adventure. Many died on those trails as spinal meningitis and other ills caused by fatigue, exposure and the lack of proper nourishment struck down the weaker and physically unfit. During the late fall of 1897 provisions could be bought cheaper in Skagway and Dyea than in Seattle as so many of the discouraged stampeders sold their outfits for anything they could get and headed home.

The spring of 1898 found Skagway wide open and booming. The gold rush naturally attracted the conmen, gamblers and criminal element. The crowded condition, with nearly everyone carrying some money on his person, and law enforcement almost unknown, was made to order for this gang of crooks.

A clever, ministerial looking gent sporting the characteristic sobriquet of "Soapy Smith," so named because he had peddled soap on the streets of Creede and Cripple Creek, Colorado, appeared in town with a well organized gang of crooks. While Skagway was never proud of her notorious outlaw, the story of the stampede would not be complete without their mention.

Smith's reign of terror in Skagway followed a familiar pattern. His gang of crooks and swindlers mingled among the stampeders on the trail, ever on the lookout for a "pay-streak."

The climax came when a Klondike miner by the name of Stewart was robbed of $2,500 in gold dust in the back room of Smith's saloon. A committee of vigilantes that had been formed to deal with Smith and his gang called on him and advised him to return the gold dust to Stewart. He refused, stating the man lost his money in a square game.

By
D. E. GRIF
Past Presiden
Internatio
Sourdoughs' As

The vigilantes the
the entire town in
tion of war against
inals.

A meeting was a
the Sylvester dock
a plan of action.
were stationed at t
proach to the dock
only members of t
tee entered the bui
of these was Fran
a civil engineer,
veyor, and one of t
tive members of t
tee. He previously
engaged in two or
ments with Smith
siderable enmity
tween the two men
well aware of Soa
and despised him;
had a good deal of
Reid who at one tin
to Smith's place wi
intention of killin
putting an end to
tions. Smith was
room and refused t

Smith learned o
ante's meeting
drinking, presuma
tify himself as he
was going to br
Armed with two re
a Winchester rifle
for the dock foll
small group of his
He passed two of
who were unarme
Reid, who told hi
go no farther. S
Reid, claiming he
sible for the m
struck at him wi
Reid caught the
with one hand an
revolver with the

Reid pulled the
the gun misfired,
cried: "For God's
shoot!" But he pu
into position and
fired at the sam
both men fired,
and Reid mortall

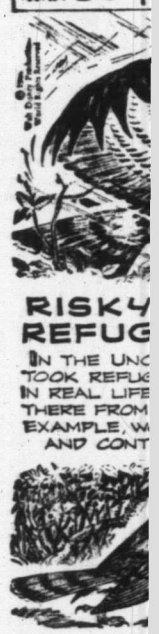

ite Horse Rapids,
uman life.

its windings in and
ut,
one's mind in serious
oubt
whether the guy who
narked this route
ing to hell or coming
ut."

mpeders marched in
e over the narrow,
ail with their heavy
ou had to get there
ur own power. No
thumb your way. If
ed to rest you step-
of line and the gap
quickly filled from

found the struggle
king, few enjoyed
ture. Many died on
ls as spinal meningi-
ther ills caused by
xposure and the lack
nourishment struck
weaker and phy-
fit. During the late
7 provisions could be
heaper in Skagway
than in Seattle as
of the discouraged
's sold their outfits
ing they could get
d home.

ring of 1898 found
wide open and
The gold rush
attracted the con-
nblers and criminal
The crowded condi-
h nearly everyone
some money on his
nd law enforcement
nknown, was made
for this gang of

, ministerial looking
ting the character-
iquet of "Soapy
named because he
led soap on the
Creede and Cripple
lorado, appeared in
a well organized
rooks. While Skag-
never proud of her
outlaw, the story of
ede would not be
without their men-

reign of terror in
followed a familiar
His gang of crooks
ers mingled among
eders on the trail,
lookout for a "pay-

nax came when a
miner by the name
t was robbed of
old dust in the back
Smith's saloon. A
of vigilantes that
ormed to deal with
his gang called on
vised him to return
ist to Stewart. He
iting the man lost
in a square game.

By

D. E. GRIFFITHS

Past President of the International Sourdoughs' Association

The vigilantes thereupon led the entire town in a declaration of war against the criminals.

A meeting was arranged at the Sylvester dock to consider a plan of action. Four men were stationed at the town approach to the dock to see that only members of the Committee entered the building. One of these was Frank H. Reid, a civil engineer, town surveyor, and one of the most active members of the committee. He previously had been engaged in two or three arguments with Smith and considerable enmity existed between the two men. Reid was well aware of Soapy's record and despised him; and Smith had a good deal of respect for Reid who at one time had gone to Smith's place with the firm intention of killing him and putting an end to his depredations. Smith was in a back room and refused to come out.

Smith learned of the vigilante's meeting and began drinking, presumably to fortify himself as he declared he was going to break it up. Armed with two revolvers and a Winchester rifle he started for the dock followed by a small group of his henchmen. He passed two of the guards, who were unarmed, and met Reid, who told him he could go no farther. Soapy cursed Reid, claiming he was responsible for the meeting and struck at him with his rifle. Reid caught the rifle barrel with one hand and pulled his revolver with the other.

Reid pulled the trigged, but the gun misfired, and Smith cried: "For God's sake don't shoot!" But he pulled his rifle into position and fired. Reid fired at the same time and both men fired, Smith dead, and Reid mortally wounded.

Deadly Chilkoot Pass, March 20, 1898.

As Reid fell he fired again, but his first shot had pierced Smith's' heart and killed him instantly. Reid was rushed to the hospital where he died 12 days later.

The gangster was dead and the reign of terror in Skagway was over.

Skagway is still the gateway to the interior and the terminus of the White Pass Railway, but instead of gold-hungry prospectors the trade is mostly tourist.

Rotted pilings is all that is left to mark the spot where "Soapy" met Frank Reid. The shark-toothed mountains still stand guard over the narrow valley and beautiful Lynn Canal. The old Pack Train Saloon and gambling house is still there with its ancient and elaborately carved fixtures, with its old fashioned "elbow rail."

* * *

Out of the thousands of stampeders that crossed those summits of Chilcoot and White Pass, scarcely a thousand reached the Klondike in 1897. Another thousand probably wintered in Skagway or at Lake Bennett. A few ventured over the winter trail with dog or horse-drawn sleds, going as far as the lower end of Lake LaBarge, to build their boats and be ready for the opening of navigation in the spring.

It was fortunate that not more stampeders arrived in Dawson in the fall of 1897 as those who did not have enough provisions to carry them through until the following spring would have to go on down the river to Fort Yukon, where the river boats had been caught, unable to cross the Yukon Flats owing to low water.

The Northwest Mounted Police had posted notices in Dawson and along the creeks notifying all those who did not have sufficient grub to carry them through the winter to go down river to Fort Yukon where provisions could be obtained.

Eldorado and Bonanza mine owners were scouring the waterfront in Dawson seeking men who had provisions enough to carry them through the winter, offering $15 a day for miners. Dawson saw real inflation at work that fall and winter when flour sold for $125 for a 50-pound sack. Candles were $1 each. They were badly needed by the miners to use in the drifts. Coal oil was $25 a gallon and almost unobtainable. There were no restaurants, laundries, or bakeries. But the saloons, gambling houses and dance halls ran wide open, in spite of a shortage of liquor. Fuel and water were the only commodities in abundance.

Water sold for 25c for a five-gallon can. The water man claimed he brought the water from a spring up on the Klondike River:

Carpenters were building log cabins at $250 each, 10x12 feet, owner to furnish all material. Hunters scoured the adjacent country for moose, caribou and other game, and H. L. (Cow) Miller arrived just before the close of navigation with a scow load of beef and mutton. Most of which went up the creeks to feed the miners.

Dogs were worth $250 to $300 each and plentiful in the fall but by spring of '98 were scarce.

The output of gold was severely curtailed owing to shortage of men and provisions and hardware. Nails were worth a dollar a pound, and a sled load of nails brought up from Circle City, a distance of 600 miles north of Dawson on the Yukon by Casper Ellinger, brought $7.50 a pound.

By October, 1896, Bonanza and Eldorado had both been staked for their entire length. Everybody wanted to get in on Bonanza, for it was here the discovery had been made. Eldorado was a second choice.

The luckiest man in the entire district was Dick Lowe, a mule skinner, who was prevailed upon by Major Ogilvie, the district surveyor, to stake a pie-shaped fraction between the mouth of the Eldorado and Big Skookum Gulch. Lowe did not want to use up his rights on such a small fraction, but finally decided it was this or nothing. It proved to be the richest spot in the district. No one ever knew how much Lowe took out of that fraction, for he panned out most of the ground and drank it up as fast as he took it out. He kept the trail hot from the claim to the Forks intent upon keeping drunk as long as the gold held out, and it lasted for a couple of years. The ground was so rich they fenced it with a barbed wire to keep passers-by from picking up the nuggets.

THIS WEEK'S ANAGRAM

How is your vacabulary? There is no better or more fascinating way to improve it than by solving these anagrams each week. Add the letters in the first column to the letters in the second column, and rearrange the letters so as to form a new word. Example: FEND plus SEE equals ???. Answer: DEFENSE. Can you solve the following anagrams?

(1)	RANT	PLUS	MEN	EQUALS	???
(2)	FLAT	"	DUE	"	"
(3)	REST	"	HOP	"	"
(4)	MADE	"	NOB	"	"
(5)	PIED	"	ESS	"	"

Solution to today's anagrams are printed on

CHURCHILL WAS DEFIANT

STROLL *in the* BLITZ

PRIME MINISTER WINSTON CHURCHILL, as he was then, had his wartime headquarters deep under London—150 feet below street level. In this continuing narrative readers will see, through the eyes of General Sir Leslie Hollis, something of an aspect of war rarely divulged. General Hollis tells his story through a noted British journalist, James Leason.

THE STORY OF BRITAIN AT WAR

MR. CHURCHILL'S SERVANT in The Hole was a Marine Ives, a redoubtable character.

He was very worried because the Prime Minister insisted on going upstairs and into St. James's Park at all hours of the night to watch the effects of air raids.

Eventually the risk of being hit by falling shrapnel was so great that he was given orders that on no account must he allow Mr. Churchill out after dark on such expeditions.

These orders poor Ives did his best to carry out by hiding Mr. Churchill's boots.

Then, one night at the height of the blitz, Mr. Churchill rang for him.

"Ives," he said, sitting on the edge of his bed in his bare feet, "Ives, my boots."

Ives, mindful of his orders, gave him all sorts of excuses; the boots were not there, they were being cleaned, mended, anything.

At last Churchill stood up, hand outstretched for his boots. Out of excuses, poor Ives had to produce them. Mr. Churchill put them on and then addressed himself to Ives.

"I would have you know," he said, "that as a child my nursemaid could never prevent me from taking a walk in the park when I wanted to do so. And, as a man, Adolf Hitler certainly won't."

Then he was off up into the night.

The Hole in the Ground was largely the creation of Col. (now General) Sir Leslie Hollis. He had been given the task of selecting the site, and preparing it for use as a war headquarters.

In the last two years before the war he had grappled with all kinds of physical and administrative difficulties to ensure that The Hole should remain an effective high command battle post even if the capital fell in ruins above it.

There were many problems. Steel girders, for instance, were not then available for such work, and Hollis had to find woodworking firms which specialized in supplying huge oak beams at least nine feet long and six inches thick.

These were used to shore up the ceilings in the cellars and even when steel became available later they still remained, and stand there to this day, whitewashed and as strong as when they were first put in.

From the modest cluster of rooms which housed the mellowing records of the Office of Works, The Hole grew ever larger, spreading down to a deeper level, and out until it covered six acres under Whitehall.

BECAUSE NOTHING like this underground headquarters had ever been constructed in Britain before, Hollis had no precedent to follow and no idea of the total services required, apart from the bare essentials of safety, food, and communication, and the ability to sustain life for at least week should all exits be blocked by bombing.

It soon became clear that there must be some central office where all information could be pooled, and from this modest, beginning grew the Map Room, into which flowed all information from every front and which was the nerve centre of the war.

The walls were papered by maps, with colored pins to represent the passage of British convoys and individual ships around the world.

Although The Hole was believed to be secure from any known weight of bombs, there was one danger which remained until the end of the war: flooding.

The depth of the main floor was about 150 feet below the streets, far beneath the level of the bed of the River Thames, and should any of the tunnels crack under bombing and allow water to enter, little could save the whole labyrinth of rooms and passages from being completely flooded.

In an attempt to minimize this grave danger, the doors of the various rooms, like doors in a battleship, had ledges over which people stepped so that some depth of water could rise in the corridors without flooding every room, and give time for pumps to come into action.

The furnishings of The Hole were never lavish, and the effects of Government parsimony lasted throughout the war.

The King, who would sometimes visit the Map Room, and General Eisenhower, as Supreme Commander, with other war leaders and the Dominion Prime Ministers were entertained in a small anteroom which served double duty as an officers' mess and a waiting-room.

There was no proper bar. For such occasions, a few bottles of whisky and gin were kept in a cheap metal cabinet painted dark green.

Behind a drab curtain across this room was a sink where the glasses could be rinsed, dishes washed, and cold water drawn from a brass tap for mixing with the drinks.

Round the walls stood a line of odd chairs on which the distinguished visitors sat, while awaiting their appointments with the War Cabinet.

No two chairs were alike; a second-hand salesroom had been ransacked to find easy chairs with soft arms, wooden chairs without arms, even kitchen and dining-room chairs of a surprising variety.

On the walls hung bad prints of the English countryside, and in one corner a gigantic photograph of a royal house party at Balmoral in the reign of Edward VII.

The sad, soft eyes of kings whose countries no longer existed peered from under stiff naval caps and top hats at the men who were waiting to reapportion their old frontiers.

And every day came a regular reminder of the changed status of the monarch.

At ten o'clock precisely, a beautifully maintained broughham, varnished in maroon, picked out in gilt, arrived from Buckingham Palace at the entrance in Storey's-gate with two liveried men.

They were given a red leather box, stamped with the royal arms in gold, which contained the latest reports from all war fronts.

Winter and summer, daintily picking its way past the bomb holes and the rubble of ruined streets, the magnificently groomed horses would bring the brougham back to the Palace where the King, more secure in his people's affection than any British sovereign had ever been, would study the secret despatches.

IN THE MAIN corridor of The Hole a wooden board was fitted against the wall, resembling the departure indicator at a railway station.

These boards gave news of the weather in London 150 feet above: COLD, SUNNY, or FINE. Mr. Rance, the caretaker, had a private joke. When an exceptionally heavy air raid was in progress above he would put up on his weather board the word WINDY.

The furnishings, even of Mr. Churchill's dining room and small bedroom (where his daughter Mary sometimes slept on a camp bed when on leave from the A.T.S.) were simple.

There was a ewer for washing water on a table, a china soap dish with a lid, a mirror on a stand.

Instead of looking like the sleeping quarters of the British Prime Minister, Mr. Churchill's room was as plainly furnished as an attic in an Earls Court apartment house.

The rooms of the other ministers and service chiefs were equally spartan in their equipment. Indeed the bedrooms were all so small and narrow that they resembled prison cells, and since the occupants' name were on a list for extermination or life imprisonment should Hitler succeed in invading this country, one officer remarked to Hollis: "We should be all right, if he only jails us. We've got used to living like prisoners in cells!"

Beneath this floor were further dormitories for men and women employed on secretarial and clerical duties.

These were at such a depth beneath London that gigantic sewers, water pipes, and gas mains ran through the rooms, and, should any of these have been cracked by a bomb explosion, the fate of everyone beneath ground would have been terrible.

These rooms were overrun with great rats that scuttled over the beds, making the nights alive with the clatter of their claws.

Lights burned continuously, for so far beneath the ground the hours of the clock had no meaning, and day and night lost all significance.

Sometimes however, a bulb would fail, and then, in the darkness of this lower level, entombed beneath the capital, the gloom would be pierced by pairs of bright green beads; the eyes of the rats.

SECURITY AT THE HOLE was always strict. The guards had orders to allow no stranger in, no matter who he claimed to be.

Hollis remembers one exception to this rule. He had just taken on his staff a young officer, Major Antony Head, later Minister for War and Defence.

Hollis's personal assistant, a Mr. W. R. Jones, who bore a striking resemblance to Mr. Robertson Hare, with similar speech, bald head, and lugubrious features, was asked to escort Major Head to the Hole.

At the outer door of The Hole Jones produced his own pass and was about to lead the major past the sentry, when the Royal Marine on duty stuck his tommy-gun in his stomach

"No one's allowed here without a pass," he said, nodding towards Head, who had not yet been issued with one.

"But this officer is working for Colonel Hollis. It is imperative that he gets to his office," replied Jones.

The sentry remained adamant; no one was allowed through without a pass. Argument raged between them as politely as possible and suddenly Jones stamped his foot in annoyance.

"Look here, corporal!" he said in his most Robertson Hare voice, "You know who I am. We've not come here to be fagged about!"

A smile crossed the homely features of the sentry. No enemy could speak like this; this was the language of a true-born Englishman. He removed his tommy-gun from the major's stomach at once.

"Pass, friend," he said.

In complete contrast to the spartan conditions of The Hole In The Ground was the Prime Minister's House at Chequers, "the most extraordinary place from which to run a war," writes General Hollis, "a beautiful country house with none of the official amenities of Whitehall.

"It was, of course, a most gracious building with lovely rooms and pictures, but it had only two telephones, and all the work had to be transacted in one small office.

"At Chequers dinner was usually served about 9 p.m. and lasted till about 11, when the company would repair upstairs to see a movie, usually one of the latest available.

"If it was my duty week-end at Chequers I used to hope that I could take a back seat at the film and perhaps have a little doze before resuming the work which I knew would be required of me later in the evening.

"I was seldom able to achieve this respite because the Old Boss, as we called Churchill, would say, 'Come and sit beside me.'

"From time to time he would leave the room to see if there were any telegrams, and on his return he would expect an accurate recapitulation of what had occurred on the screen during his absence.

"Dire was the castigation one would receive if the report was not particularly accurate or informative. Churchill's favourite film was Lady Hamilton and I think I saw this no less than eight times.

"Churchill was always a charming host, but in spite of this, and the good food and hospitality, a week-end at Chequers as duty officer was by no means a picnic, and work was the prevailing topic from early morn to dewy eve.

"It was almost a relief to get back to the more ordered routine of Whitehall . . ."

NEXT WEEK: The Strange Secret of the RAF Maps.